Post staff writers, Associated Press and United Press services give Post readers complete sports coverage.

The Washington Post

Cloudy, not much change in temperature.

NO. 21,209 — ENTERED AS SECOND CLASS MATTER, POSTOFFICE, WASHINGTON, D. C. — WASHINGTON: WEDNESDAY, JULY 11, 1934 — THREE CENTS

COPYRIGHT, 1934, BY THE WASHINGTON POST PUBLISHING CO.

Johnson Asks Roosevelt To Create NRA Board

General Wants to Retire Soon to Private Activities.

Chief Will Remain If He Is Requested

Veto Power Over Codes Proposed in Message to Executive.

Permanent organization of NRA, with a board or commission in charge, has been recommended to President Roosevelt by Gen. Hugh S. Johnson.

The recovery chief, who returned yesterday from a week's vacation, revealed he had asked creation of a board. He emphasized his desire to return to private life by declaring he would not be a member of the commission "if I can avoid it." He hastily added he would remain on the job "as long as the President think he needs me."

First news of a feeling in responsible quarters that direction of the No. 1 recovery unit should cease to be a one-man task was exclusively reported last Saturday in The Post.

"I have definitely recommended to the President," Johnson explained, "that this won't be a one-man job when it passes into the field of administration. I suggested a board or commission."

Action on the proposal probably will be announced by the President on his return from a Hawaiian cruise next month, the administrator intimated.

Reporters Gather.

A throng of reporters filled the General's large, air-cooled office, attracted by expectation of a statement on conflicting reports about the future of NRA which developed during his vacation.

Immaculately dressed in a white linen suit, Johnson answered all questions in his customary rapid-fire manner—but without the barrage of pithy phrases which marked the earlier and more exuberant days of the Blue Eagle.

He made known that official word might be expected in 24 hours on approval of a basic code for some 450 small industries still outside of NRA. This pact will deal principally with wages and hours. It will outlaw child labor.

Johnson said that he hoped to see creation of the new administrative

Continued on Page 4, Column 1.

President Sees New Peace Era

Urges "Live and Let Live" Policy, on Visit to Colombia.

Cartagena, Colombia, July 10 (U.P.).—President Roosevelt told Columbians today that, "We citizens of all the American republics are on the threshold of a new era—an era of peaceful understanding."

Mr. Roosevelt, setting a precedent by stepping ashore on foreign soil while in office, emphasized that his administration at Washington would adhere closely to its enunciated policy of "live and let live."

In a brief address at a reception given in his honor by President Enrique Olaya Herrera in this ancient port on the Spanish Main, the President expressed hope that all peoples would make a persistent effort to understand the problems and the cultures of the separate races and nations that make up the Americas.

"May both our countries from this day forth," he said, "come to honor each other as good neighbors."

The Colombians listened and applauded this second Roosevelt, a distant cousin of another President Roosevelt, who earlier in this century boasted he had seized the Isthmus of Panama from Colombia, made it an independent republic and gained the right to cut a canal through it for the benefit of the North Americans.

"I am indeed grateful to you for your reception," the latter-day Roosevelt said, "and for the friendship which you have shown."

A little later the presidential party returned to the U. S. S. Houston and sailed for Colon, Panama, next stop on Mr. Roosevelt's holiday cruise to Hawaii.

Youth Is Drowned In Patuxent River

Prince Frederick, Md., July 10 (Spl.).—Franklin Elliott, jr., 17, son of Mr. and Mrs. Franklin Elliott, of Brooms Island, near here, was drowned this morning in the Patuxent River when he fell from a rowboat while crabbing.

The rowboat was being towed by a motor launch. Elliott lost his balance, fell into the water and was struck by a box which also toppled from the boat. The blow knocked him unconscious. The body was recovered about two hours later.

Surviving the youth are his parents, four sisters and three brothers. Funeral services will be conducted at 2 p. m. tomorrow at Brooms Island.

Cronin Leads American Stars To 9-7 Victory on 6-Run Rally

Associated Press Photo.

Gehringer steals third, heading double theft with Manush, in first of star game at Polo Grounds.

Golf Title Won By Connelly; Rippy Second

Ex-Student's 304 Beats Favorite by One Shot Despite Rally.

Fighting off a sensational rally on the last nine holes by Claude Rippy, favorite, young John Connelly, former Roosevelt High School student, yesterday coolly hung on to the big lead he had established with a third round 72 to win the District public links championship on the Rock Creek course by a 1-stroke margin. Connelly's final score read 304, to Rippy's 305.

The confident youngster went into the home stretch with a lead of 7 strokes, only to see the heavily favored Rippy steadily cut away the advantage and fall but a stroke short of deadlocking the match. Connelly refused to crack in the face of his rival's brilliant comeback and his ability unperturbedly to sink his putts on the last few holes with his opponent dogging his heels eventually proved his margin of victory.

Two Others Qualify.

In addition to Connelly and Rippy, John Baer and Harlan Will qualified for the National public links championships to be held in Pittsburgh, August 4, the sectional tryouts for which formed a part of the tournament. Will, 1933 champion, finished even with Baer and Harry Saunders, all three having scores of 308, but on the second hole of the play-off Will and Baer shot birdies to become the other two

Continued on Page 18, Column 7.

Auto Looter Tosses $20,000 Stocks Away

Richmond, July 10 (AP).—Twenty thousand dollars in gilt-edged mining stock was just "them old papers" to Joe Austin, 14-year-old colored boy, but $45 worth of clothes was something he recognized as having value. Joe found both "papers" and clothing in a suitcase, police say, he stole from a parked automobile here today.

Arrested on suspicion, the lad said he had discarded the certificates in an alley. Police recovered them and returned clothes, bag and securities to August Weinman, of Ackmen, Colo. Joe went to Juvenile Court officials.

Hubbell Fans Ruth, Gehrig, Foxx in 1st With 2 On; Harder a Hero.

By Shirley L. Povich
(Sports Editor of The Post).

Polo Grounds, New York July 10. Rankling under as bitter a pill as any ball team ever gulped since the late Abner Doubleday gave the game to America back in 1839, the American League All-Stars late this afternoon summoned from their bats the power to blast the National League's pitching successors to Carl Hubbell and salvage a stirring victory from as dismal a beginning as baseball has known.

Forty-eight thousand fans sat enraptured in those first three innings with this Hubbell man writing a super-sensational chapter of baseball that the 15,000 unfortunates, turned away at the gate, could only conjecture from the cheers of the multitude inside. But more of that, after I relate that Hubbell's pitching went for naught as the American Leaguers surged upon his successors to cram a 9-to-7 defeat down the victory-expectant throats of the National League stars and their adherents.

Overcome 4-to-0 Lead.

Delivered from the annihilating presence of this Hubbell man when Manager Bill Terry withdrew his pitching ace from the game after unveiling him for three innings, the American Leaguers sprang with all their batting might on Hubbell's immediate successors—Lon Warneke, of the Cubs, and Van Mungo, of the Dodgers—to dynamite the 4-to-0 lead of the National Leaguers and lift the banner of the American high over the inter-league battle ground.

But those first three innings

Continued on Page 18, Column 6.

Girl Slayer of Two Makes Fourth Escape

Little Rock, Ark., July 10 (AP).—Helen Spence Eaton, 22-year-old slayer of two men in Arkansas County, made her fourth escape from the State Farm for Women today, local police were advised.

Lupe Velez Will Sue At Once for Divorce

Beverly Hills, Calif., July 10 (AP).—The Lupe Velez-Johnny Weissmuller marriage is headed for the divorce courts, the little Mexican actress said today. She asserted she would file suit against the former Olympic swimming star immediately, and would charge mental cruelty.

Political Gang Chieftain Slain In Kansas City

John Lazia, Henchman, of Pendergast, Riddled by Machine Gun.

Kansas City, Mo., July 10 (U.P.).—John Lazia, who stepped from an obscure post in the Italian colony to become a typical gangster figure in American municipal politics, was shot to death today.

The swarthy right-hand man of Tom Pendergast, Nationally known boss of Kansas City's Democratic machine, was slain in front of his hotel home shortly before dawn. Two gangsters emptied a machine gun and a shotgun at him. Eight bullets pierced his body.

Through the morning he battled for life. Three blood tranfusions were given. He was placed in an oxygen tent. He died 11 hours after the shooting.

Last Word to Pendergast.

He told Dr. D. M. Nigro that he could ascribe no motive for the assault nor name his assassins. His last thoughts were for the welfare of his attractive brunette wife, Marie, and Boss Pendergast.

"If anything happens to me, notify Pendergast, my best friend, and tell him that I love him," he gasped.

The assault on Lazia came when he stepped from his motor car, which his friend, Sam (Charlie the Wop) Carolla, had driven into the driveway. Lazia was spun around by the first of a volley of machine gun bullets.

"I'm shot," Lazia gasped. "Get Marie out of here. Step on it, Charlie."

Carolla, accompanied by his wife and Mrs. Lazia, sped out of the driveway.

Shot While Down.

The gunmen, armed with a Thompson machine gun and a shotgun, stepped from their ambush behind a brick retaining wall and moved toward the prostrate Lazia, shooting as they advanced.

Then they turned and ran to the

Continued on Page 2, Column 8.

Watchman Killed By Naphtha Blast

West Virginian's Lantern Ignites in Tank Car.

Martinsburg, W. Va., July 10 (Spl.). Sticking a lighted lantern into a partially drained tank car of naphtha at a local road surfacing plant late last night to see whether it was empty, Julian Corbin, 32, who had volunteered to help his crippled stepfather on duty as a night watchman, was enveloped in flames when the oil ignited and he was thrown, a human torch, from the car top by two explosions, heard a half-mile away.

Fellow workmen wrapped him in blankets and clothing and smothered out the flames, but not before his flesh had been crisped. He died at a hospital, seven hours later.

The widow, one son, three brothers and two sisters survive. Funeral services are set for Thursday.

So Hot in Cavetown That Egg Hatched Without Hen's Aid

Hagerstown, Md., July 10 (Spl.).—Setting hens or incubators would be unnecessary if it remained as hot as it was last week, reports Mrs. Noah Gish, Cavetown.

The Cavetown woman placed a setting of eggs beneath a hen several weeks ago. Friday, 5 of the eggs had hatched and she placed the chicks and their mother in another coop.

Saturday night she heard the cries of a lone chick coming from the coop where she had left the three unhatched eggs, and, investigating, she found it had been so warm that one of the three eggs had been hatched.

31 Feminine CCC Camps To Teach Women How to Work

(Associated Press.)

The Federal Government was shown yesterday to be investing a sizable pile of dollars in a sort of feminine CCC plan, designed to fit women to jobs by a brief but intensive reeducation course.

Thirty-one camps and schools for unemployed, unattached women, each an experiment painstakingly adjusted to its community, will start functioning within the next four weeks.

Twenty-two have been approved. Nine more are under consideration. Each individual camp or school will receive about $5,000, which will exhaust available funds. Enrollment will total about 1,700.

The camps are partially an outgrowth of an insistent interest on the part of Mrs. Franklin D. Roosevelt.

Directed by Miss Hilda Smith, of the Emergency Relief Administration, the camps will stress workers' education.

The program will require a different trend in different localities, making the camps highly individualistic.

The Resident School at Brookings State College (South Dakota) will consist of 50 younger women studying salesmanship, waitressing, or child care; and 10 unemployed teachers from the relief rolls using their younger fellow-students as a "practice field."

Domestic service will be stressed in the school for 30 young women between 18 and 25 years of age, who will spend six weeks studying household management at Berkeley, Calif.

Sixty "white-collar" class girls—stenographers, clerks, school teachers, bookkeepers—will spend two months at the El Paso, Tex., Y. W. C. A. dormitory studying economics and citizenship and keeping in constant touch with their "placement and guidance bureau" for a future job.

Rebuilding the health of the run-down city woman of the "white-collar" class is the first concern of the New Jersey camp, to be located at Tower Twin Lakes.

The rest of the 22 approved camps and resident schools are located as follows: Pittsfield, N. H.; Philadelphia; Clemson, S. C.; Madison and Carroll, Wis.; Indianapolis; Tulsa, Okla.; Ogden, Utah; Minneapolis; Butte, Mont.; New York City; Douglas, Wyo.; Pocatello, Idaho; Salem, Va.; Marquette, Mich.; Weaverville, N. C.; Oberlin, Ohio, and Hallowell, Me.

Future Air Rule Studied By New Board

Howell Is Head of Group That Will Delve in Every Phase.

Unified Aviation Service May Be Program; Seek Foreign Data.

By Frank Getty.

The vision of a unified National air service, embracing direction of commercial and private as well as military flying, was unfolded yesterday as President Roosevelt's newly created aviation commission set to work under the chairmanship of Clark Howell, Atlanta publisher.

Welding of the Nation's wings into a single purposeful unit may be the outcome of the commission's findings when it reports to Congress next February.

Meanwhile, approaching the wide and jumbled field of American aeronautics with "an open mind," the members of the Howell commission will study every phase of flying in the most sweeping and comprehensive inquiry ever conducted in this country.

The future of aviation in the United States, the possibilities of developing an aircraft industry second to none in the world, the entire subject of getting from here to there by airship, flivver plane, glider or rocket ship, fall within the scope of the next six months' investigation.

To Cover All Fields.

Conditions abroad, all the problems of procurement, air mail, interlocking lines, safety and adequate National defense will be studied by the commission, in addition to domestic problems.

There is a strong possibility that a new Cabinet post, to provide unified direction for American flying, may be the result of the present inquiry.

Four of the five members of the new aviation commission met in the Cabinet room of the White House yesterday, and were sworn in. The fifth, Jerome C. Hunsaker, of New York, a retired naval officer and specialist in lighter-than-air craft, was in Europe when his appointment was announced, and will return to Washington in a fortnight.

Those who were sworn in, together with Chairman Howell, were:

Edward P. Warner, former Assistant Secretary of the Navy in Charge of Aeronautics, editor of an aviation magazine, and a former professor of aeronautics at Massachusetts Institute of Technology.

Franklin K. Lane, jr., of California, an attorney and son of the former Secretary of the Interior, and a World War flier.

Albert J. Berres, of Los Angeles, prominently identified with labor

Continued on Page 2, Column 5.

Army Airman Safe in Crash

Col. Krogstad Is Unhurt in Forced Landing Near Fairfax.

Lieut. Col. Arnold N. Krogstad, chief of the Personnel Division of the office of the chief of the Army Air Corps, narrowly escaped death yesterday afternoon when the motor of his airplane failed and the plane crashed in an attempted forced landing near Fairfax, Va.

Engaged in a training flight, Col. Krogstad was flying over the farm of Dr. F. W. Huddleson, treasurer of Fairfax County, when his motor sputtered and stopped.

Circling the field in an attempt to find a landing area Col. Krogstad's plane slipped and fell into an orchard. The officer was badly shaken up but not seriously injured. He walked to a farmhouse and phoned for aid. Another plane was dispatched from Bolling Field to bring him back to the city.

Meanwhile souvenir hunters carried off a considerable part of the smashed plane.

Wisconsin Dillinger Scare Is Discredited

Fond du Lac, Wis., July 10 (AP).—Another John Dillinger "scare" was virtually discredited tonight although Federal agents and county authorities continued to investigate.

The strongest link collapsed when four youths held at Appleton insisted they abandoned yesterday near Eggersville a stolen automobile which sheriff's deputies reported was punctured with gangster bullets. The boys said they had riddled the car with bullets.

Weather Still Delays Stratosphere Ascent

Rapid City, S. Dak., July 10 (AP).—Directors of the stratosphere flight tonight after scanning latest weather reports set Thursday as the earliest possible date for the take-off.

A cablegram from Commander T. G. W. Settle, wishing Maj. William Kepner and his associates "luck and success" in their enterprise, arrived from China. Commander Settle reached an altitude of about 11 miles, the official American mark the crew here seeks to better, in a stratosphere flight last November.

Republic Steel Discards Union Contracts; Jersey Farm Strike Is Broken

Radicals Overthrown, U. S. Peace Plan Wins

Workers Threaten to Lynch Donald Henderson, Ousted Columbia Professor, for Agitating Continuance of Walkout.

Bridgeton, N. J., July 10 (U.P.).—The Seabrook Farms strike was broken tonight when the strikers overthrew Communist leadership—threatening to lynch an ousted university professor, who was chief agitator—at a spectacular highway mass meeting.

The 200 farmers voted 2 to 1 for the peace proposal of Federal mediators and roughly handled Donald Henderson, former Columbia University teacher, when he insisted the labor war continue.

Peace terms provide for rehiring of strikers without prejudice, setting up a five-man adjustment board and continuance of the present wage scale.

Henderson was first to address the meeting of bedraggled strikers, men and women, who gathered along the concrete road a half mile from the farm's big administration building. The sun beat down on children carrying American flags, who stood on the outskirts of the mob.

The former professor stood on a soap box. Interpreters, scattered through the crowd, explained his utterances to foreign workers.

He demanded that four union representatives be added to the adjustment board. Calling for a vote, he won strong support. Then he charged that David Horuvitz, strikers' attorney, had "sold out."

Horuvitz ran to a nearby box and shouted that the professor was "a damn liar."

He explained the peace terms and asked for a vote on whether the strikers would return to work. His impassioned plea won him a majority of about two to one.

Henderson went to the Administration Building, where he shouted insistently, "the strike isn't over yet!"

Incensed farmers turned upon him.

Cries of "Lynch him!" were taken up, followed by the more moderate, "run him out of the country!" A few seized and pummeled the professor. Police finally led Henderson inside the Administration Building. Later he left in an automobile.

Action Comes as 'Frisco and Minneapolis Face General Strikes.

Deputy Is Killed In Harbor Clash

Labor Leaders in Parley at Pittsburgh Silent on Repudiation.

While strikes were threatened yesterday in many cities, outstanding developments in the industrial situation occurred in three sections:

The Republic Steel Corporation, third largest in the industry, announced at Warren, Ohio, that it had thrown out its last contracts with unions affiliated with the American Federation of Labor.

Efforts to avert a general strike of 25,000 workers in Minneapolis were deadlocked, with truck drivers setting 8 p. m. today for their strike.

A deputy sheriff was killed as the Pacific Coast longshoremen's strife flamed anew in Seattle. San Francisco's docks were quiet, with a general strike set for Thursday. The Federal Labor Disputes Board continued its efforts to effect a truce.

At Bridgeton, N. J., 200 farmers voted to end their strike at the Seabrook Farms, despite the union committee's appeal, then mauled a former college teacher who urged them to continue their strike, threatening to lynch him.

Warren, Ohio, July 10 (AP).—The steel industry's third largest corporation—Republic—disclosed today it had thrown out its last contracts with unions affiliated with the American Federation of Labor.

The corporation said its Warren district contracts with the Amalgamated Association of Iron, Steel and Tin Workers had expired June 30, and would not be renewed because of the presence in that organization of a "radical element."

Almost simultaneously rumblings of new steel troubles on a National scale emanated from a meeting in Pittsburgh of the Amalgamated and independent operators to discuss wages.

Heightening the uncertainty, unnamed steel company officials at the Pittsburgh meeting said they understood "other companies may follow" the lead taken by Republic.

Meanwhile at Portsmouth, Ohio,

Continued on Page 2, Column 1.

26 Directors Of Park Bank Face Charges

$1,500,000 Losses to Be Laid at Doors of Officials in Supreme Court!

Twenty-six directors of the closed Park Savings Bank will be named defendants in a suit to be filed this week in the District Supreme Court, it was learned yesterday when attorneys representing John F. Moran, the bank's receiver, said they had prepared a bill of complaint.

The directors will be charged with responsibility for losses of more than $1,500,000 accruing to the bank after its charter expired in 1929. They are to be charged with negligence, failure to supervise, and mismanagement. The suit, in addition to those which are already under way, may result in payments o. 100 per cent of the bank's indebtedness, which is estimated to amount to slightly more than $3,000,000.

Suit against the directors has already been prepared, it was announced by G. B. Springston, who, with J Bruce Kremer and Herbert M. Bingham, is handling the legal affairs of the receiver. Mr. Springston said last night that he hoped to file the suit this week.

The Park Savings Bank was closed shortly prior to the March, 1933, banking holiday. A day or so after its closing Robert S. Stunz, executive vice president and manager, killed himself in the basement of his Kalmia street home. There-

Continued on Page 2, Column 3.

Want to Elude Jail? Well, Just Get Wedded

Chicago, July 10 (AP).—Want to stay out of jail?

Get married, then, and your chances are better, Dean F. W. Kroencke, of the sociology department of Valparaiso University, Valparaiso, Ind., told the Associated Lutheran Charities Convention today.

His figures showed four times as many commitments to institutions among single persons as among married.

Hitler Calls Reichstag to Defend Purge

Nazi Chief to Tell Own Story Friday; Foreign Press Condemned.

Berlin, July 10 (AP).—The 100 per cent Nazi Reichstag, inactive survivor of the Republican days, was ordered today to assemble Friday evening for what is expected to provide a dramatic carry-over from the tension and confusion of the "second revolution."

From the lips of Adolf Hitler, himself, the Reichstag, the German people and the world are likely to hear an explanation of the summary executions and other bloody events of June 30 and the days immediately following.

As if in preparation for this "authentic" explanation from the highest source in Germany, Propaganda Minister Joseph Goebbels in a world-wide broadcast this afternoon lambasted the foreign press for its reports of Hitler's "purge."

While Goebbels lashed out vigorously against numerous European newspapers, he made no charge against any American paper or agency.

Attack on Press.

A large part of the foreign press, he said, "embarked upon a campaign of lies which in its maliciousness can be compared only with the campaign of atrocity tales that were set in the scene against Germany during the war."

The French, British and Russian newspapers especially received a bitter-tongue lashing from Goebbels.

He expressed thanks that "we (in Germany) were given the opportunity to weed out this sort of lying

Continued on Page 3, Column 1.

Mississippi Drys Lead in Balloting

Jackson, Miss., July 10 (AP).—Returns from the first 18 precincts in today's prohibition election put the drys in the lead in both the State and county balloting. The vote in these 18 precincts was: State dry, 1,639; wet, 989; county dry, 1,763, and wet, 875.

Inventor Plans Wall of Rays To Guard Nation From Attack

New York, July 10 (AP).—Nikola Tesla, the inventor, celebrating his seventy-eighth birthday anniversary, declared today he has discovered force rays which can be set like a wall around a nation's borders to render it impenetrable to military attack.

He said he plans to place his inventions at the disposal of the Geneva conference in the interests of peace.

The new rays, he said, would be made of particles, probably dust of some sort, microscopically fine, driven electrically and projected in the form of vast curtains miles high and 100 miles each in length. The particles would travel with the unheard-of velocities of 50,000,000 volts.

Their effect would be so devastating, he claimed, that 10,000 airplanes flying into one of these curtains, would be destroyed to the last machine. He drew a picture of force projecting plants set up every 200 miles along the border. Each would shoot rays 100 miles on either side.

Tesla gave no details of the nature of his apparatus and only the most general description of its powers. He said that the force rays involve advances scarcely conceived by scientists in general.

He did not predict the size of ray plant needed, but intimated that the bulk would not be excessive, for he said such an apparatus could be installed on a battleship, or perhaps even on a submarine.

Particle rays now known to science are composed of fragments of atoms. They travel mostly inside of vacuum tubes. They have also been projected out into the air, but there they travel only a few inches. Rays have no "stopping power," they may cause burns, or some disintegration of objects which they strike, but they would not move even a pin.

Nazis Cancel Drill of Army

Move Designed to Impress Other Nations With Peace Policy.

(Copyright, 1934, by the United Press.)

Berlin, July 10.—Defense Minister Werner von Blomberg suddenly canceled the regular autumn Reichswehr (army) maneuvers today as the third of a series of moves designed to prove Germany's peaceful policies abroad and restore normal civil conditions at home.

Official explanation was that the danger for forest fires because of the long drought might impede the maneuvers.

The other two moves were the enforced July holiday given the Nazi Storm Troops and a similar holiday for the Steel Helmets, war veterans' organization, until August 18. Announcement that the army similarly would give up its grand maneuvers came following significant word from London that France might be willing to accede at last to Germany's demands for a measure of rearmament.

Stolen Car Driver Dies by Own Hand

Officials Say Youth Shot Self as Police Arrive.

Unison, Va., July 10 (Spl.).—Gwynn Miley, 19, son of H. H. Miley, of Unison, shot and killed himself at his home here tonight, according to Sheriff E. S. Adrian, of Loudoun County.

Following the fatal shooting, John Galleher, of Leesburg, Commonwealth's attorney, said county officers had learned Miley had been driving a car that was stolen from in front of the Methodist Church in Purcellsville several weeks ago and that the youth shot himself when officers went to his home to investigate.

The car was the property of Shelton Bowen, of Purcellsville.

Virginia Girl Drowns In Shenandoah River

Charles Town, W. Va., July 10 (Spl.).—Ruby Smallwood, 13, was drowned in the Shenandoah River near Millville today.

The child had been visiting with her greataunt, Mrs. Arthur Webb. She lived in Lovettsville, Va.

Republic Steel Throws Union Pact in Discard

General Strike Threats in Minneapolis and Frisco Near Showdown.

Continued from Page 1.

the President's new steel board received its first case since it began functioning. The board and the Amalgamated won at least a delay in a threatened strike of 5,000 employes of the Portsmouth works, Wheeling Steel Corporation, (over the discharge of a union official for fighting with a fellow worker).

The board and the union had asked the men for time to study their demands before calling a strike, and the workers acceded.

Republic's announcement today followed by less than two months a speech by Tom M. Girdler, its chairman, who declared:

"Before I spend the rest of my life dealing with John L. Lewis, president of the United Mine Workers, I'm going to raise apples and potatoes. We are not going to deal with the amalgamated or any other professional union, even if we have to shut down."

Republic's contracts with the amalgamated had endured for 20 years, mills here and at nearby Niles operating more recently with employe representation organizations and unions operating side by side.

Company's Statement.

The company's statement said in part:

"There is great danger that the management of the Amalgamated Association may pass into the hands of the radical element known as the 'rank and file leaders.' These are the men who voted for and almost succeeded in bringing about a Nation-wide steel strike on June 16. * * *

"We believe in collective bargaining and have announced that we are willing to discuss mill problems with any representatives of the men either connected with the representative plan or with any person authorized to represent them as per section 7a of the National industrial recovery act. * * *

"One hundred and sixty-eight cases (under the representative plan) have been brought to the attention of the management at Warren during the last year. One hundred and eighteen of these cases have been settled in favor of the men. * * *

"We do not have orders for our tin mills and sheet mills (in the Warren district) and consequently are not operating, since our customers, on account of threatened labor difficulties and prospective price changes, have stored sufficient material to last them for several months."

Union Leaders Silent On Action of Republic

Pittsburgh, July 10 (AP).—Withdrawal of the Republic Steel Corporation from contract negotiations with the Amalgamated Steel Workers Union was heard without comment today by union leaders holding their annual wage scale conference with the independent operators.

Michael F. Tighe, 76-year-old president of the organization, said he had "nothing to report just now. Mum's the word," he added.

The conferences have been held annually for many years and from them usually came an agreement on the rate of pay for many steel workers, the scale depending on conditions in the industry.

Others among the operators' group were noncommittal, although some asserted the defection of Republic Steel was unexpected and might have an adverse effect upon the present negotiations. It was understood some were awaiting further instructions from their companies.

Federal Board Labors To End Marine Trouble

San Francisco, July 10 (AP). — Faced with increasing threats of a general strike, President Roosevelt's labor disputes board resumed its public hearings today in efforts to get 27,000 striking Pacific Coast maritime workers and their employers to submit to arbitration.

With the general walkout set for Thursday, the board, headed by Archbishop Edward J. Hanna, heard statements from strikers' representatives regarding what they termed "unbearable conditions" for the workers. The board arranged to receive answers later on questions submitted to the shipowners' representatives.

Meanwhile, Secretary of Labor Perkins, in Washington, indicated she felt the maritime strike could be settled if the sympathy strikes of nine other unions were submitted to arbitration.

Miss Perkins Optimistic.

Miss Perkins said she believed the longshoremen and their employers would agree to the three-point settlement proposal offered by mediators several weeks ago. The proposal provided for recognition of the union, submission of all questions of hours and wages to arbitration, and joint control by employers and employes of hiring halls.

The union rejected the settlement because it wanted exclusive control of the hiring halls, the employment agencies from which longeshoremen are sent out to work.

Oscar Rolstad, a chief officer aboard a ship, representing the Masters, Mates and Pilots Union, before the disputes board today outlined the sharp drop in wages and the increase of hours since 1921.

He said in 1920 he received $237.50 a month for eight hours a day, $1 an hour for overtime work, and that the ship on which he was employed had a crew of 43 men.

Thursday Portland Deadline.

At present, he said, his pay as chief officer was $140 a month, with no overtime pay, with the crew of his vessel reduced to 33 men, who are required to work any hours the ship master requests.

At Portland, Thursday noon was set as the deadline for the proposed walkout of organized labor there to support the maritime unions.

A general strike vote was called for last night by the Alameda County (Oakland) Central Labor Council, representing 79 unions with a membership of 32,000, while 20 or more of San Francisco's 120 unions, with 45,000 members, either have voted for a general strike or authorized the labor council's "strike strategy" committee to decide on the question.

At Seattle, Steve S. Watson, 48, a special deputy sheriff, was shot fatally, bringing the total number of deaths since the strike started to seven. The six previous fatalities were strikers or sympathizers. Watson allegedly was attacked by strikers.

National Guardsmen, called on duty after two pickets were killed on the San Francisco water front last week, continued to patrol the district today.

Minneapolis General Strike in Prospect

Minneapolis, July 10 (U.P.).—Efforts to avert a general strike of 25,000 union workers reached an impasse tonight when the Employers Advisory Committee again refused to accept recommendations of the regional labor board.

Officials of the General Truck Drivers and Helpers Union stood firm in their announced intention of calling a strike if employers have not met their demands for a closed shop by 8 p. m. tomorrow.

Citizens, fearful that a general strike would paralyze commerce and cut off the food supply of 500,000 persons, watched for action by Gov. Floyd B. Olson, who is vacationing in northern Minnesota.

Tire Strikers in Akron Walk Out on Work Vote

Akron, Ohio, July 10 (U.P.).—Negotiations to end the General Tire & Rubber Co. strike came to an abrupt close today when striking workers walked out of a meeting without voting on a proposal to return to work.

The strike situation reached a climax at the meeting called by Attorney Edwin M. Brouse, acting as a "Citizen of Akron," who promised strikers the right to vote "without coercion."

Will Study Future of U. S. Aviation

Underwood & Underwood Photo.

Four of the five members of the President's new aviation commission, which will conduct a broad, comprehensive inquiry into the future of flying, were sworn in at the White House yesterday. Left to right, Clark Howell, chairman; Carroll Cone, executive secretary; Albert J. Berres, Franklin K. Lane, jr., and Edward P. Warner.

Filling of Two Posts on Stock Board Is Near

Kennedy to Pick Counsel and Secretary Before End of Week.

By Franklyn Waltman, Jr.

Appointments of a secretary and general counsel to the Federal Securities and Exchange Commission will be made before the week ends, Joseph P. Kennedy, chairman of the agency, indicated yesterday.

Aside from revealing that the commission had under consideration for the post of general counsel Judge John Burns, of the Massachusetts Superior Court, and Benjamin V. Cohen, PWA lawyer and one of the drafters of the stock market control act, the chairman declined to give any hint as to the identity of possible appointees.

Mr. Kennedy said that Judge Burns had been sounded out regarding the post of counsel, but had not yet indicated whether he would accept the post. He said no offer has been made to Mr. Cohen, although the matter has been discussed with the latter.

Divisions Planned.

The chairman explained that the tentative organization plan for the commission provided for creation of divisions, one to have jurisdiction over stock exchanges, another, to take charge of the registration of securities and another to administer the section of the la wrequiring corporations to make periodical reports. Each division would be responsible to one of the members of the commission. Mr. Kennedy thought he wouldbe left free to keep in touch with all divisions and the work of the other commissioners.

With the responsibilities of the commission not actually starting until September 1, and regarding some provisions of the law not until October 1, the commission will not be in a position to announce its policy for six weeks, Mr. Kennedy said. He explained that the commission would not consider formulation of regulations until the major members of its staff have been employed in order that the latter "might get in on the ground floor."

Replying to questions regarding the commission's probable attitude, Mr. Kennedy said, "None here wants to wipe out the stock market." He added that all the members of the commission saw an opportunity "to try to help things."

"I think the financial and security community generally is ready to cooperate with us," he continued. "I do not believe any one thinks that the majority of those in the security business are out to beat the law. I have yet to meet any one in the securities business or in any line that touches it who has not offered whole-hearted cooperation."

Meanwhile preparations were being made to transfer the administration of the 1933 securities act from the Federal Trade Commission to the ne wagency. The law reuires that this transfer shall take place 60 days after the stock market act was signed by the President —which would be the middle of next month.

It is understood that the personnel, records and books of the securities division of the Trade Commission, under the jurisdiction of Baldwin Bane, will be shifted as a unit to the new agency. Mr. Bane also will go with the Securities Exchange Commission—perhaps in a more important position.

Marginal Loan Regulation.

Meanwhile the Federal Reserve Board sent to the New York Federal Reserve Bank its understanding of its duties in regulating marginal loans under the control act, explaining that its regulations would not be forthcoming for several weeks.

The board, however, informed the New York bank that so far as banks are concerned its authority relates only to loans made for purchasing or carrying securities registered on National securities exchanges.

The board's interpretation stated that its authority does not extend to loans made solely for industrial, agricultural or commercial purposes, irrespective of whether these advances are secured or the nature of the collateral.

General Practices Unaffected.

The purpose of the loan was held by the board to be the determining factor. If a loan is collateraled by stocks or other equity securities and is made for the purpose of purchasing or carrying securities, then it is subject to the stock market control act's provisions, the board explained. A loan made for any other purpose is exempted from the provision.

"In general," the board's statement explained, "the law insofar as it applies to control over banks is intended to prevent banks from being used for the purpose of circumventing the margin requirements prescribed for loans extended by brokers to their customers and to prevent undue expansion of bank credit employed in the securities markets.

"General banking practices in relation to loans for industrial, agricultural or commercial purposes are not affected by this act."

Fraternity Honors Johnson; 'I Earned It,' He Declares

Recovery Administrator Hugh S. Johnson will visit the University of California July 18.

The purpose of the call, he told reporters yesterday, will be to receive "one of those posthumous Phi Beta Kappa keys."

Pressed for details of his election to the honorary fraternity, Johnson grinned and responded, "I earned it."

Heat Wave Rides Southeastern Area

Salina, Kansas, Records Temperature of 111.

Kansas City, July 10 (AP).—Stifling heat waves rolled across the Southwest plains today.

Temperatures soaring as high as 111 degrees at Salina, Kans., added discomfort to a sector where the green has been burned out of much of the grass, live stick water holes have been drained dry and growing crops show the need of drenching rains.

Water hauling is a common practice. In Riley County, Kans., agricultural experts began searching today for pumping sites because of a water shortage.

Bank Directors Face Charges

Continued from Page 1.

after it was discovered that there was a shortage of about $1,500,000 which was traceable to him, with further losses piling up because of bad loans.

John Cooke Grayson, brother of Admiral Cary T. Grayson, was indicted in connection with the bank's collapse. He is said to have notified Stunz when bank examiners were coming to go over the bank books. Grayson, now seriously ill at his Charlottesville, Va., home, was then a trusted employe of the Treasury Department.

Justice Jesse C. Adkins, in the District Supreme Court, has already ruled that the directors of the bank, as of August, 1929, were responsible for its accounts as of that date. The charter, secured in Alabama, expired in that year, and was never renewed. He held that they should have then liquidated the bank.

District Tops U. S. Increase In Living Cost

Food and Clothing Show Greatest Gains; Rent Slightly Lower.

The cost of living for families of wage earners and lower salaried workers has increased during the last six months almost twice as much in Washington as in the country at large, the Labor Department revealed yesterday.

While the increase for the Nation was 1 per cent, the gain for the National Capital was 1.9 per cent, which was exceeded by only two other cities, Detroit and Pittsburgh. The cost of living decreased in Los Angeles, Chicago, Mobile and New Orleans.

The greatest gains in living costs were in food, which jumped 2.7 per cent, and clothing, which rose 2.1 per cent. Rent costs fell 1.7 per cent, while fuel and light dropped 2.1 per cent.

"The cost of living has not gone up as fast as the pay roll and wage rates," Secretary Perkins said in commenting on the report. She explained she expected to have a statistical comparison within a few weeks to prove this observation.

Increases Here.

In Washington the cost of food has risen 5.1 per cent since last December, the cost of clothing 2.5 per cent, household furnishings 1 per cent, while rent has fallen 0.5 per cent and fuel and light 2.7 per cent. Living costs now, however, are only 83.7 per cent of an average for 1927-1928 in Washington, as against 79.8 per cent for the country as a whole.

The increase in the cost of living since 1914 is 34.1 per cent for the National Capital and 38.4 per cent for the United States.

During the six months covered in the report rents declined in all but one of the 32 cities surveyed, while the cost of clothing showed an advance in all cities. Food costs showed gains in all but 3 cities, while costs of household furnishings increased in 29 of the 32 cities.

Fuel and light costs gained in 6 cities, but dropped in 24 others, while the average cost in the miscellaneous group showed advances in 18 cities and decreases in 13.

Year's Rise in U. S.

Comparing June, this year, with June, 1933, all of the 32 cities showed increases, with a rise of 6.3 per cent in the general index.

Washington had the smallest decrease in the general cost of living since the 1927-28 high peak, being about 4 per cent under the country as a whole, and also in rent, which has dropped but 14.7 per cent, whereas Birmingham, Ala., experienced a 57 per cent cut in its rent bill.

"In the cities rent usually takes about a fourth of the wage earner's income," Miss Perkins explained, "while in rural areas the cost of food is more important than rent."

Further comparisons of living costs now with former years showed the following for Washington:

The present cost is 33.4 per cent less than in June, 1920, and 16.2 per cent less than in 1929, but 8.5 per cent above June, 1933.

Detroit has shown the largest gain in living costs since last December, while Norfolk, Va., leads the list for the year. Los Angeles experienced the greatest decrease in the half-year period.

Fletcher Will File Mart Probe Report

No Recommendations to Be Made in Data.

Chairman Duncan U. Fletcher of the Senate Banking Committee will file with the Senate late this week a report on his committee's investigation of stock market conditions, it was learned last night.

Offering a summary of testimony taken during the 18-month inquiry, the report, which will be made public in five sections, will make no recommendations for new legislation, it was learned.

Chairman Fletcher, however, will reserve the right to file recommendations subsequently, it was stated.

SPECIAL NOTICES.

I WILL NOT BE RESPONSIBLE FOR ANY debts not contracted by myself. C. E. SWARTZ.

BOYD Summer School Training PAYS Big Dividends today and every day. Short and review courses starting now in Gregg and Boyd Shorthand and other business subjects. Our graduates earn much more. Position—10-20 openings daily in our agency. Faster progress. Latest methods. small classes. EARN MUCH MORE. ENROLL AT BOYD BUSINESS UNIVERSITY 1333 F St. (Est. 17 Yrs.) NA. 2340.

New Air Rule Seen as Board Plans Survey

Full Constructive Probe of All Phases Planned by Committee.

Continued from Page 1.

organizations here and in California.

Warner Vice Chairman.

The commission's first act was to select Warner as vice chairman, and to appoint Maj. Carroll Cone, assistant director of air commerce in the Department of Commerce, as executive secretary.

After a meeting with the Baker board, appointed by Secretary of War Dern to make recommendation regarding the Army Air Corps, Chairman Howell outlined his commission's plans, as far as they have been formulated.

The remainder of the week will devoted to organization plans, to finding a home somewhere in the welter of crowded Government buildings, and to arranging for a preliminary survey of American and European airports, commercial lines, aircraft factories and cooperation with other investigating bodies. Counting the two House sub-committees, this is the fifth board of inquiry into aviation matters to work under the present Administration. There have been 15 such boards in the past decade.

The commission, Howell said, will not start its hearings until September. In the meantime, notice will be given to prospective witnesses, in order that they may be fully prepared with their testimony and suggestions.

Many Witnesses.

Apparently there will be no dearth of witnesses, the chairman said. Already he is being deluged with communications from persons desiring to appear and give their views on what should be done about the future of American aviation, the question of a unified air service for National defense, the development of lighter-than-air craft and what not.

This method of giving witnesses plenty of notice worked out most satisfactorily, Howell said, when he was chairman of the National Transportation Commission appointed by President Coolidge to study the railroad problem.

Hearings probably will last throughout September and October, after which the report, required by Congress "not later than February 1, 1935," will be prepared.

Before the hearings start, members of the commission will visit flying fields throughout the country and one member will go abroad to study conditions in England, France and Italy.

Greeted by Baker.

In greeting the new board yesterday, Newton D. Baker, chairman of the Dern-appointed commission which has just concluded its inquiry, suggested such a trip of inspection for comparative purposes.

The Baker board report was approved by its members yesterday and will be signed today and probably presented to Secretary Dern tomorrow. Its contents have not been divulged, although it has been reported that some personnel changes in the Army Air Corps will be recommended. The board heard 115 witnesses.

Whereas the Baker board confined itself to Air Corps matters—and the aftermath of the air mail contracts cancellation—the Howell commission, its chairman said yesterday, will delve into every feature of flying.

A feature of the forthcoming investigation somewhat unusual to Washington is that it is to be entirely constructive, rather than critical.

"We are looking ahead, rather than going into the past," Howell explained.

Covers All Phases.

"The inquiry is to be devoted to discovering what is best to be done in the future, instead of what has been done wrongly up until the present."

Congress, in creating the new board, directed it to make recommendations of "a broad policy, covering all phases of aviation and the relation of the United States thereto."

Something of President Roosevelt's intention was revealed by Howell at the White House when he told of his appointment. The President telephoned the publisher June 30 regarding the chairmanship, and Howell exclaimed:

"What I don't know about aviation would fill a book!"

The President's reply, Howell said, was:

"I know that. That's why I want you to act. I want this problem solved from a business as well as from an expert standpoint."

Aside from Howell and Berres, the commissioners are well versed in aviation matters, however. The commission also will have the services of what technical experts it requires, as $75,000 has been appropriated for its work. It is not the intention to appoint a special counsel, Howell said.

Fletcher Says G. O. P. Must Be Progressive

Tells Young Republicans He May Have His Own "Brain Trust."

Chicago, July 10 (AP).—The Republican party may set up a "brain trust" of its own, Henry P. Fletcher, National chairman, told young Republicans meeting with campaign managers to plan the fall offensive.

"I know our program must be progressive," Fletcher said, after Col. Theodore Roosevelt, here as head of the New York Young Republican Club, had proposed that the party take a stand for social insurance — old-age pensions and unemployment benefits.

"We can't campaign on negatives," said Fletcher, "but we must work within the framework of the Constitution. I am afraid that the country otherwise might have to pay for security by working only as the Government directs."

May Get "Brain Trust."

Declaring that he would take counsel from National leaders to keep Republican policies fresh and alive, Fletcher said:

"If what we get is a brain trust, it will be a brain trust."

Col. Roosevelt directed a sharp attack at the Administration's program, calling it "a colossal scheme to reach into the affairs of every man in the community."

He foresaw, as the result of a program "confessedly aimed at regimentation," a country "frozen into classes, under the rule of an oligarchy."

Condemning business men for "pussyfooting," Col. Roosevelt described the country as "in fear." He warned the Young Republican leaders, representing organized groups in 17 States, that the G. O. P. must do more than criticize.

People Want Security.

"Right now the large part of our people are concerned with how to exist," he said. "They want security, and we've got to meet it. Old-age pensions? Unemployment insurance? They may cost money, but they won't violate the Constitution."

Fletcher warned the Republican club leaders that the coming campaign would be a frugal one, explaining that so far financial support is scanty.

"We find many men who are afraid to put up money," he said.

"Although State chairmen pledged enough to wipe out the deficit of $206,000, we've received only $50,000. So I've got a $150,000 deficit to work with.

"You'd be surprised to see how some of the business men pussyfoot."

National Body Planned.

Told by Chairman Fletcher to "write your own ticket," the 100 Young Republican officials came out of their first session with plans for a National organization merging the State groups and a demand for voting power on the party's National committee, at present formed of State chairmen exclusively.

George Olmstead, of Iowa, acting as chairman of the session, said the group had decided to recommend that the new National club take in citizens of from 18 to 36 years of age, both men and women. There are 28,000,000 potential members, 42 per cent of the electorate.

The meeting of Young Republicans was part of three days of intensive precampaign activity on the part of the Republican party's general staff here to line up support and cash for the November elections.

Heat Wounds Fireman.

Kalamazoo, Mich., July 10 (U.P.). Heat in a burning home discharged a revolver today. The bullet lodged in Fireman Adrian Boot's left leg.

Relief Worker Attack Draws Prison Term

Chicago, July 10 (AP).—Andrew Guerriero, 46, today was convicted of assault with intent to kill and sentenced to from 1 to 14 years in prison for an attack with a razor on Miss Frances Allen, 26, a settlement worker.

Miss Allen testified that Guerriero had become angered because she recommended he be cut off from the relief rolls when she found three members of his family employed.

Prince of Wales Rides Grandfather's Tricycle

Coventry, England, July 10 (AP).—A high-wheeled tricycle that once belonged to King Edward VII was trundled up and down the yard of an automobile plant here today by his grandson, the Prince of Wales.

In front of a cheering crowd of workers, Prince Edward mounted the ancient vehicle and pedaled about 60 yards, grinning widely.

Political Gang Chieftain Slain In Kansas City

John Lazia, Henchman, of Pendergast, Riddled by Machine Gun.

Continued from Page 1.

rear of the hotel, where their automobile awaited.

Employes and residents of the hotel were awakened by the shots. As Lazia was removed to a hospital, Police Director Otto P. Higgins ordered a clean-up of gangster haunts. Within a few minutes a squad of detectives had seized Joe Lusco, known as Lazia's bitterest enemy in the strife for political domination of the block of more than 60,000 Italian votes. Lusco denied any knowledge of the shooting.

Hickey-Freeman
CUSTOMIZED CLOTHES

RUXTON SHIRTS REDUCED

$2.50 Now..... $1.95
$3.00 Now..... $2.35
$3.50 Now..... $2.65
$4.00, $4.50, $5.00 Now..... $3.35

Including Whites

Goldheim's
Apparel for Gentlemen . . . Established 1873
1409 H Street N.W. NAtional 1409

BECKER'S SUMMER
Clearance

$60 Hartmann Wardrobe Trunk
$49.75

Here's just the trunk for you . . . full size Hartmann Wardrobe . . . covered in tan canvas with a dashing stripe effect . . . sturdy—roomy —reasonable.

BECKERS
1314 F Street N.W.

There is one best way to prove the prompt relief Bell-ans gives. That is to try it for yourself. Bell-ans is perfectly harmless yet brings prompt relief even in severe cases. Since 1897. Trial is proof—25c. N R A

BELL-ANS FOR INDIGESTION

CONSULT COOK'S FOR ALASKA
THOS. COOK & SON—WAGONS-LITS INC.
Washington Loan & Trust Bldg. 9th and F sts., Washington.

NO ONE'S EVER COLLECTED ON THIS GUARANTEE!

£1,000* GUARANTEE
This sum will be paid to anyone who proves that any genuine PADDY on sale is less than TEN YEARS OLD, and is
THIS IS PADDY'S WORLD FAMOUS GUARANTEE
*WORTH ABOUT $5,040 TODAY
FOR PADDY IS ALWAYS 10 YEARS OLD
PADDY
Austin, Nichols & Co

920 E St., N. W., Washington, D. C., NA. 7251-2

The Mode Says

Whitehall Shoes Finchley Hats

Open Until 2 P. M. Saturdays During July and August

The Semi-Annual
Clearance Sale

Never mind the weather—think of this investment—what you can save by taking advantage of these reductions now—

Dip right in—and help yourself—

Fashion Park Suits and Top Coats *that were $50 and $55* $33.75

Fashion Park Suits and Top Coats *that were $60, $65 and $70* $43.75

Richard Prince Suits and Top Coats *that were $35 and $40* $26.75

Glenbrook Suits and Top Coats *that were $27.50 and $30* $21.75

Use our regular monthly Charge Service or our Twelve-pay Plan

The Mode [At the Corner] F at Eleventh

Eleventh & F streets

Hitler Will Tell Reichstag Own Story of Purge

Session Called Friday to "Explain to World"; Foreign Press Hit.

Continued from Page 1.

journalistic scoundrels," referring to the foreign journalists responsible for the reports he criticized.

The announcement of the Reichstag meeting, which came before Goebbels' speech, was a distinct surprise.

Explanation Promised.

The German press gave no hint as to what Hitler intends to say to his "rubber stamp" parliament, stating only that there will be an "explanation by the government."

Goebbels' speech bristled with denunciation of the foreign reports of Hitler's suppression of "traitors."

"I call upon you to witness," he said, "that there have been cases of lies, slander and misrepresentation of true facts such as are almost without parallel in journalism."

He gave his own version of the events in order to compare them with the foreign reports.

"June 30 passed off without friction, without the slightest domestic tremor," he said.

"With his authority and with remarkable brevity, Der Fuehrer (Hitler), quick as lightning, suppressed the revolt of a small coterie of saboteurs, ambitious men, afflicted with a malady.

Says Peace Was Unbroken.

"Peace and order were disturbed nowhere in the entire country. Daily life proceeded in its normal course. The people of Germany went on a holiday as though nothing had happened, or else continued their work without interruption.

"The people in their entirety, however, welcomed with a sigh of relief the deed of Der Fuehrer which saved Germany and thereby the entire world from direst catastrophe.

"A hugh wave of confidence welled up in the entire nation for Adolph Hitler because of his heroic acts."

Reading what he termed erroneous statements from French, English, Austrian and Russian newspapers, and from foreign broadcasts, Goebbels sought to show to the German people that they must not believe what they read in the foreign press.

For instance, he showed that Vice Chancellor Franz Von Papen was reported dead by some and was said by others to have succeeded Hitler.

"The campaign of lies was miserably organized," he asserted.

Crisis Is Denied.

"Even if sheets like the London Times declare that a mutineers' report is suppressed with gangster methods, and if one compares with that how dignifiedly, nobly and decently events abroad are treated in the German press," he said, "one can say with perfect serenity, 'Ah, how much better human beings are we savages.'".

Declaring that the foreign reports were "nauseating," Goebbels said that "what has been done in reporting this situation has nothing to do with freedom of expression."

Many countries of Europe recently, he said he believed, had been shaken by convulsions more serious than the "second revolution" of June 30, but German press in each case dealt with events abroad with due reservation and with limitation to the purely factual."

Every foreign journalist, if he were honest, Goebbels continued, would say that there was nothing in the nature of a crisis in the regime, but that "it received its final consolidation through the removal of mutineers."

The German press, he said, is not muzzled, but Germany "has profited by the discipline of the press in that foreign statesmen no longer are attacked or maligned."

"No Censorship."

"Every cabinet member of another country is treated with the same respect as one of our own country," he said, "for we are of the opinion that to undermine the authority even of a foreign government gradually means a lessening of respect for authority in our own country."

The government, he declared, in connection with the events of June 30, "kept back nothing and spoke the truth in everything," leaving no excuse for incorrect news reports.

Turning to accredited correspondents in his discussion, Goebbels said:

"I believe I am speaking in the name of the entire German people if I protest with indignation and disgust and if I declare quite plainly that the German government does not propose henceforth to tolerate foreign correspondents in Germany who in this manner set people at loggerheads and who create an atmosphere that renders impossible every honest and impartial relationship among nations."

Friday's meeting of the Reichstag will be the first since January 30, when a number of new laws were enacted for the third Reich.

Called by Hitler.

The Reichstag abdicated on March 21, 1933, giving Hitler and his cabinet supreme power for four years, but provisions were made for retaining it as "an organ of the Reich for the representation of the German people."

Hitler had been back in Berlin, after his week-end vacation in his summer home in the Bavarian Alps, only a few hours when he called upon the Reichstag to meet.

Among other things which he may discuss is the religious issue, since it has been reliably stated that Catholic bishops have made it a condition of their acceptance of the new concordat interpretation that he announce that he has nothing to do with the "neo-heathen" movement.

Few Other Developments.

There were few other developments of importance in the Reich today.

Emphatic denials were made that Austrian Nazi refugees, such as Theodore Haict and Alfred Frauenfeld, had been harmed in the outbreak of June 30.

A detachment of Storm Troopers at Munich was directed in secret orders to turn in arms in its possessions, as they are the "property of the state."

The propaganda ministry also took occasion to deny reports that Vice Chancellor Von Papen had been questioned again last night by Nazi police.

The government has promised the people that the potato shortage, which has been somewhat alarming in view of the importance of this article in German diet, is being relieved by relaxing import restrictions.

Wage Compliance Board Is Organized

Post Staff Photo.

The first meeting of the District's Wage Compliance Board was held yesterday at the District Building. Here are the members, left to right—L. C. Wormington, W. H. Wahly, L. P. Robertson, A. D. Black, R. M. Brennan, secretary, and Capt. H. F. Clark, chairman.

Thomas Starts Poll to Block Stabilization

Harrison Cables Senator He Is Not Abroad for Negotiations.

(Associated Press.)

A poll of al members of the House and Senate was undertaken yesterday by Senator Thomas (Democrat), Oklahoma, in an ttempt to make sure that Go. George L. Harrison, of the New York Federal Reserve Bank, and other bankers, do not succeed in stabilizing the dollar now.

Meanwhile, Gov. Harrison cabled Senator Thomas, asserting that his visit abroad is "not to negotiate any arrangement about anything."

Gov. Harrison's 70-word message was in reply to the Senato's 1,400-word cablegram charging the former with negotiating with European central bankers to stabilize the dollar with the pound sterling, or to enter an agrement for tying it to a fixed weight of gold.

The Senator "warned" the governor not to "usurp" the powers of Congress and protested his "assumed authority to meddle in this way."

Negotiations Denied.

The cable from Gov. Harrison to Senator Thomas, dispatched from Basil, Switzerland, read as follows: "I beg to acknowledge receipt of your cable this morning referring to certain press dispatches concerning purpose of my present trip abroad.

"Whatever may have been reported, the only purpose of my trip is to pay a visit to certain correspondent bnks abroad to inform them regarding conditions at home and to attempt to ascertain as much as I can of conditions here, and not to negotiate any arrangement about anything."

Following up his cablegram, the Oklahoma Senator yesterday made public a letter to all members of Congress saying that "again representatives of New York financial interests are attempting to usurp the power of Congress to formulate monetary policies and to regulate the value of the dollar."

Asks Public Response.

After outlining his reasons for objecting to a dollar with the purchasing power it now has, Thomas concluded:

"If you agree with me that the dollar is still valued too high," that the silver program has not had time to demonstrate its effectiveness, that the regulation of the value of the dollar should not be entrusted to the same private sefish interests whose manipulations of our money and credit brought on the most destructive and costly panic in history, and that the dollar should be regulated in the interests of our people rather than in the interests of bondholders, international bankers and the world gold bloc, then let me have your cooperation in the form of a message which may be given publicity and filed with the President."

Thomas in his letter made no mention of unofficial statements by State and Treasury Department officials to the effect that Harrison was not representing the Government in his discussions in Europe. But the Senate added that "press dispatches have forshadowed for a week without denial" that Harrison was going abroad "to discuss privately * * * possibilities of early stabilization of the pound and dollar on a fixed gold basis."

Charges Secret Agreements.

Thomas said Leon Fraser, president of the Bank for International Settlements as Basel, "has been pulling hard for stabilization."

"He, like other international bankers," Thomas wrote the members, "would sacrifice prompt restoration and stability of our domestic prices to stability in foreign exchange to help international bankers.

"By secret banking agreements the powers that Congress delegated and intended to have used for price rebuilding are eing nullified. Thus the dollars the farmer shall receive the amount of his product that he must give to liquidate interest and debt and to pay freight to banker-owner railroads are determined by these creditor interests that have the most to gain.

"These secret negotiations were unquestionably contemplated and will be carried out whenever international bankers believe it is opportune."

Lone Bank Bandit Gets $1,000 in S. Carolina

Fountain Inn, S. C., July 10 (AP).—A lone bandit held up the South Carolina Savings Bank here and escaped with about $1,000 today.

Miss Mary McDowell, assistant cashier, was alone in the bank when the bandit entered at 1:30 p. m., flourishing a pistol. She was locked in the vault when the bandit left.

Mission Meet Is Set for Fall

8,00 0to 10,000 Visitors Expected at Methodist Women's Convention.

Betwene 8,00 and 10,000 visitors are expected in Washington for the annual convention of the Woman's Foreign Missionary Society of the Methodist Episcopal Church, October 17 to 21.

Sessions are to be held at Foundry Methodist Episcopal Church, Sixteenth and P streets northwest. The general officers of the society will met there for a wek preceding the convention. Mrs. Lucius C. Clark is general chairman of the local committee, which includes Mrs. Carl F. New, vice chairman; Mrs. W. S. Dewhirst, secretary; Mrs. James H. Andrews, treasurer, and Mrs. Harry A. Havens, in charge of hospitality.

Among the missionaries who will attend are:

China.
Lydia Trimble, Jessie Walcott, Annie Wells, Joyce Smith, Ola Dudley, Mary L. Eide, Helen Ferris, Ethel Palmer, Elizabeth Hore, Edna I. Bradley, Elma Chilson, Mabel Sheldon, Grace Honnell, Ella Taylor, Mary Belle Oldridge, Blanche Bair, Katherine Baker, Dr. Mary Cutler, Gladys Moore, Burman, Myrtle Smith, Mabel Morrow, Margaret Morgan, Kelzia Munson, Dr. R. Parrish, Elsie Shepherd, Rosa Carter, Mildred Foster, Berenice Krill.

Bulgaria.
Gertrude Kanks, Mary Collins, Carry Kenyon, June Reitinger, Samatra, Mary Bedell, Eulalia Fox, Elizabeth Hobart, Fern S. Sinkey, Frances E. Culley, Pearl Fosnot, Ruth Daniels.

India.
Ethel Whiting, Jennie Blasdel, Marguerite Burby, Thelma A. Rebstock, Allie Bass.

Japan.
Gertrude Byler.

Korea.
Dr. Rosetta Hale, Dr. Evelyn Ledbetter, Emily Irene Haynes.

Other Countries.
Anna Ruyers, Laura Williams, I. T. College, Ethel Wallace, Hunan, Eva Ostrom, North Africa, Clara Pearl Dyer, Dr. Bertha Chase, Ella Gerrish, Ruth Manchester, Mabel Taylor, Mexico, Gertrude Becker, Margaret Wallace, I. T., Celle's Cross, Africa.

Woman Paid Slayer Of Mate, Police Say

Milwaukee, Wis., July 10 (AP).—On the basis of a confession attributed by police to arry Moore that he killed John Schill, a horse trader, as "security" for a $300 loan from Schill's wife, Moore was named today in a first degree murder warrant and the widow in a warrant charging her as an accessory to the slaying.

Mrs. Schill branded as "a lie" Moore's story that she gave the $300 with the understanding that if he killed Schill he would not be required to repay the money. Detective Capt. Frank J. Prohaska said.

New U.S. Board Becomes Ruler Of Radio, Wire

Old Commission Fades to Make Room for Broader Unit.

The old Federal Radio Commission, trail-blazer in the field of Federal communications regulation, today will breathe its last gasp as a new and broader Government regulatory body takes over supervision not only of radio, but of all wire companies.

Under chairmanship of Eugene Octave Sykes, the new Communications Commission of seven members will meet this morning formally to organize, while the old Federal Radio Commission does a fade-out.

Organization of three divisions, dealing separately with radio, telephones and telegraph, with two of the new commissioners assigned to each, it one of the first tasks awaiting the unit that may be tackled today.

Rate studies of telephone and telegraph companies, hihterto reporting to the Interstate Commerce Commission, which made little use of its power over wires, will be launched before the summer is out.

New studies of the communications field must be sweeping enough in character to furnish material for a report to Congress not later than February 1, recommending amendments to the present law "deemed desirable in the public interest."

A seperate recommendation must be made on desirability of Congress enacting legislation setting aside a given percentage of radio facilities for the use of educational, labor and other nonprofit making organizations.

For the present, however, the commission must concern itself with personnel problems, selecting directors of each of the three divisions it sets up; a chief engineer and three assistants; a general counsel and three assistants, and a secretary.

Herbert L. Pettey, secretary of the old commission, is said to be assured of appointment to that office in the new. Although a Republican, Dr. C. B. Jolliffe, chief engineer of the old commission, is being prominently mentioned for the same job with the new commission, and Paul D. P. Spearman, former assistant general counsel of the old agency, is said to be in line for appointment as general counsel of the unit.

Although the old commission has 116 employes in Washington, and 120 in the field, it was said the new organization will be large enough to absorb virtually all of them, and gradually make room for more than the same number over again.

Federal Radio Commissioners Harold A. Lafount, of Utah, and James H. Hanley, of Nebraska, the only two members of the old commission that failed of reappointment to the new, today will go out of office.

Teacher Penalized For Being Married

Mrs. Page T. Kirk, Western High School teacher of 30 years' service, has lost $500 a year because of the temporary application of the marital status clause of the economy act, it was learned yesterday.

Because her husband also was a Federal employe, Mrs. Kirk was forced to resign in June, 1933. The following September she was reappointed by the President at a cut of $500 a year in salary.

In an opinion sent the District Commissioners yesterday, Controller General McCarl would not permit her promotion back to her former salary. He held that her promotion should be limited to the customary one step—$100 a year.

Paris Agrees To Rearming Plan for Berlin

Change in Stand Greeted as One of Best Peace Moves Since War.

(Copyright, 1934, by the United Press.)

London, July 10 (U.P.).—France, in a surprising about-face, today intimated her readiness to grant important arms concessions to Germany provided Germany joins her proposed east European peace pact.

The United Press learned this was tentatively agreed upon during Anglo-French conversations preliminary to the world naval conference scheduled for next year.

The concession lent new impetus to the weakened arms conference, now adjourned, and gave peace apostles their greatest stimulant since Germany walked out of the Geneva parley last fall.

Word of France's new stand followed closing of the Anglo-French naval talks, and a brief conference among the French and United States delegates at Norman Davis' headquarters in the Hyde Park Hotel. Davis, head of the American group, will continue preliminary naval talks with French experts tomorrow.

"Most Important" Results.

Authortative information available after the departure of French Foreign Minister Louis Barthou for Paris tonight indicated the results of the two-day talks in London generally were regarded as among the most important postwar peace moves.

The impression not only of the participants but also informed impartial governments is that the outcome signifies a vital step toward consolidation of European peace. Outstanding results, it was learned reliably, include.

1. Britain agreed to assume a benevolently neutral attitude toward the Franco-Russian plan for a seven-power east European pact of mutual assistance, including Germany.

2. Britain was understood to have consented to the French intention of assuring the entry of the Soviet Union into the League of Nations.

Germany Gets Concessions.

3. France intimated readiness to grant important arms concessions to Germany, legalizing a "reasonable German rearmament" provided Germany joins her proposed east European pact.

As a result, new hope sprang in the breasts of the diplomats that a general European convention limiting armaments may yet be signed.

The good work will be carried on tomorrow during Franco-American naval and general arms talks, when Davis and the French naval minister, Francois Pietri, confer with experts on naval affairs from both countries.

The nations to sign the east European treaty are France, Russia, Germany, Poland and the three Baltic states, Lithuania, Latvia and Estonia.

Jury-Tampering Trial Scheduled for Aug. 6

New York, July 10 (AP).—The trial of Aaron Sapiro, Chicago attorney, and Sam Roth, indicted for allegedly attempting to influence a jury, was set today by Federal Judge George Murray Hulbert for August 6.

Sapiro and Roth are charged with misconduct in connection with the trial of Sidney Paris, Murray C. Harwood and others for fraudulent use of the mails in stock sales.

JULIUS GARFINCKEL & Co.
F STREET AT FOURTEENTH

ALL THROUGH THE STORE
OUR CLEARANCE SALES
ARE
NOW IN PROGRESS

Count the savings as the most wonderful you have known, as our goods are the best and the prices are greatly reduced on the very choice sale assortments.

In buying, consider the needs for everyone in the family . . . apparel and accessories . . . and see also our sales of luggage, silver, shoes, costume jewelry, novelties and gifts. Linens, too, at sale prices.

No Approvals; All Sales Final.

HOTELS. *New York City.* *HOTELS.* *New York City.*

SUMMERTIME in New York
on the Guest
YACHT LOUNGE
of this new Skyscraper Hotel

Enjoy a "Ship in the Sky." Up . . . and away from hard pavements, stone walls, crowds, noise. Below you spreads Central Park's carpet of green. Despite the intense heat, you will find pleasant days . . . cool, restful nights.

Room and Private Bath at Low as
$3 A DAY—$17 A WEEK
All rates include Continental Breakfast

A tour of inspection invited. Write for booklet P, or phone CI 7-7000
BARBIZON-PLAZA HOTEL
101 WEST 58th STREET • CENTRAL PARK SOUTH

THE WISE OLD OWL ..... by Esso

Essolene *Guarantees* SMOOTHER PERFORMANCE

DULIN & MARTIN
Connecticut Ave. and L
HOME FURNISHINGS FOR 87 YEARS—HOURS, 9:15 TO 6
CHINA—CRYSTAL—SILVER—POTTERY—LINEN—LAMPS
FURNITURE—FLOOR COVERINGS—HOUSEWARES

See Our Display of
SUMMER BEVERAGE SETS
Of plain Crystal, etched Crystal, and Colored Glass—Amber, Blue, Green, etc. Also many combinations in smart designs. Jug and six glasses ..... $2.00 to $8.00

OTHER GLASSES
12-oz. Footed Tumblers, suitable for various summer drinks. Cobalt Blue, Green, Rose or Amethyst, with Crystal foot. Each 50c

Crystal Pilsner Beers 25c
Complete line of other glassware

NOTHING
To Compare at
$6,950 to $7,500
See this quality brick model home in
Langhorne Community
319 MILTON AVE.
Clarendon, Va.
Furnished by Dulin & Martin
Detached—All Brick—Only 15 minutes drive from the Treasury—Investigate our PERMANENT HOME FINANCE PLAN.
Open Daily Until 9 P. M.
Motor over Key Bridge, take Wilson Blvd. thru Clarendon, past Monument to Milton Ave., and follow signs to home.
WEAVER BROS. REALTORS
Washington Bldg. DI. 9486

Post Classified Ads Bring Results

OVER 1,000,000 PASSENGERS can enjoy B & O conditioned air this Summer due to our additional air-conditioning equipment.

B & O Air-Conditioning offers
QUIET
..and cool, clean Summer travel

There is an inviting stillness on B & O *air-conditioned* trains. Closed windows lessen noise; keep out drafts and heat. The air is pleasantly cool — not *cold* — and under thermostatic control. No dust, dirt or cinders. *Cool, clean, quiet* travel — no matter what the weather.

GO TO THE WORLD'S FAIR ON THE *AIR-CONDITIONED*
• CAPITOL LIMITED •

Thousands of visitors to Chicago last Summer say their trip on this fine train was the next biggest thrill to "A Century of Progress" itself!

Lv. Washington . . . . 4:15 P. M.
Ar. Chicago . . . . . 8:40 A. M.
Other trains at convenient hours
NO EXTRA FARE

D. L. MOORMAN, *General Passenger Agent*
15th & H Sts., N. W., Telephone District 3300
Inquire of any B & O Ticket Agent about special low rates and tours to the World's Fair, National Parks and the West

BALTIMORE & OHIO *Railroad*
FIRST RAILROAD TO AIR-CONDITION TRAINS

Don't let listlessness or fatigue threaten your enjoyment of gay summer parties! When your energy sags, light a Camel. You quickly get a "lift" which sweeps away that tired, cross feeling. Smoke all you want. Camels are made from costlier tobaccos. They never ruffle your nerves!

"Get a LIFT with a Camel!"

Johnson Asks NRA Arbiters Of Roosevelt

General Wants to Return Soon to Private Activities.

Continued from Page 1.

board "as soon as there is some coalescence in diverse codes and as soon as we get this basic code for small industries out and a few other things done."

Johnson said his recommendations contained no reference to the Federal Trade Commission. There had been published reports that NRA might take over some functions of the FTC.

"I think, when we move into a period of administration rather than the pioneering work of setting up codes, we will need a little more balance in our organization," Gen. Johnson said. "There shouldn't be any changes in the underlying principles.

"The Government must retain a veto power over codes. I will recommend no organization that doesn't include that principle.

Protect Public.

"There have been suggestions that the code authorities set up a council to run industry. I'm not in favor of that. NRA should protect the public in the interest of the Government."

Johnson smiled in assent, but said nothing when asked if he thought the board should be "nonpartisan." He pointed out such a commission could be appointed by the President through Executive order, but he believed it should be composed of men with experience at NRA.

His recommendations, Johnson disclosed, failed to stipulate how many members should compose the board.

He dismissed as untrue reports that five of his aids would form a temporary board to direct NRA during his vacation. He said Col. George A. Lynch, his administrative assistant, would be in charge and that he would keep in touch with Lynch by telephone.

Asked whether he might remain as NRA head until Congress meets in January, Johnson responded:

"That is the probability, although I hope to get away before then."

Questioned about whether he would make a scheduled speech tomorrow in Waterloo, Iowa, Johnson commented:

"I'll speak unless the President tells me not to."

He referred to one newspaper report that President Roosevelt had ordered him to cancel a speaking tour through the West originally calling for more than a dozen appearances.

"The President told me I had to get out of here for 30 days," Johnson chuckled.

He added he communicated with Mr. Roosevelt to learn how many speeches he should make and as yet had received no answer.

Johnson said he also intended to speak in Portland, Ore., July 15, in Los Angeles July 20, and "in Chicago some time on the way back to Washington."

Speaking Engagements.

Each time he mentioned a speaking engagement he qualified it with the remark, "unless the President thinks I shouldn't."

Johnson said he would take a two-weeks vacation in the West and intended to return here about the time the President gets back.

The steel industry, Johnson disclosed, has requested an exemption from the President's order permitting firms in industries with open price list codes to go 15 per cent below posted prices in bidding on Government contracts. He said he would withhold action until he had opportunity to study the request.

The Presidential order, Johnson said, inspired "an awful lot of kicks."

Should the order "really cause cut-throat competition," he said, it will be changed.

He said he had asked code authorities dealing with home building and modernization to seek reduction in prices for persons participating in the new Federal housing program. He intimated he also hoped to obtain cheaper labor costs for such projects.

Asked whether he would object to review of his dismissal of John Donovan, president of NRA Lodge, American Federation of Government Employes, by the new National Labor Relations Board, Johnson replied:

"I would be glad to turn it over to them."

The basic code for small business, other officials explained, would not include comparatively unimportant industries already subject to existing codes. It will embrace, however, virtually all of approximately 5 per cent of American industry remaining to be brought under direct NRA supervision.

No fair trade practice provisions are expected to be included in the basic code.

Meanwhile, Donald Richberg, NRA general counsel and temporarily executive director of the National Executive Council, who is officially on vacation, attended the first meeting of the council since his appointment. He will not assume his duties which include the directorship of the new industrial committee, until he returns from his vacation in August.

Education Standards Are Studied

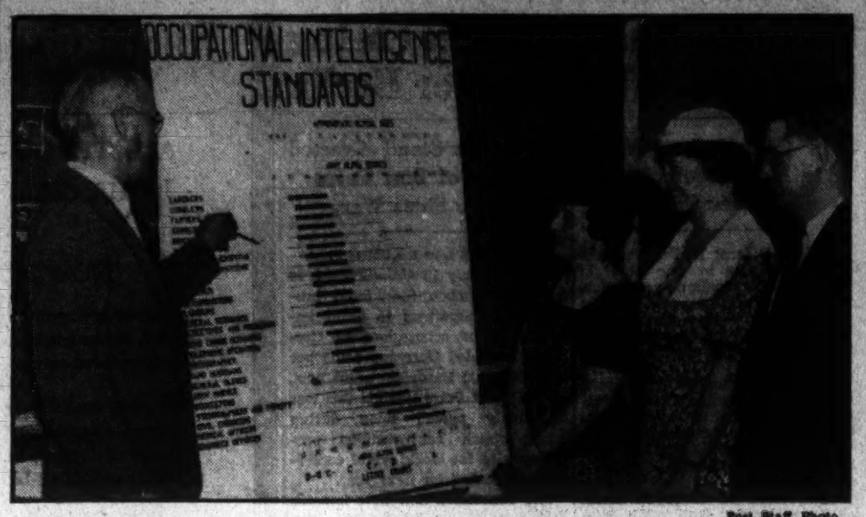

Post Staff Photo.

Leaders in the conference on education, under way at George Washington University, shown here, are, left to right—Dr. Arthur J. Jones, of the University of Pennsylvania; Mrs. Mildred Percy, research officer of the District public schools; Miss Helen Samuel, of Gordon Junior High School, and Dr. Mitchell Dreese, of George Washington University.

200-Year-Old Book Added to Library For Eastern Shore

Chestertown, Md., July 10 (Spl.).—Walter R. Gale, secretary-treasurer of the Eastern Shore Society of Baltimore, and Percy Skirven, chairman of the library committee, both of this town, have added another rare volume to the circulating library on the Eastern Shore. The book is 200 years old and the oldest in the collection.

The book was printed in London and is entitled, "Some Memoirs of the Life of Job, the Son of Solomon, the High Priest of Boonda in Africa; Who Was a Slave About Two Years in Maryland; and Afterward Being Brought to England, Was Set Free and Sent to His Native Land in the Year 1734." The work is the handicraft of Thomas Bluett who was in America when Job arrived in the hold of a slaving vessel and who was responsible for the slave's ultimate return to Senegal, in West Africa. Job's grandfather, Abraham, was governor and high priest of the African community.

The story of Job's wanderings has been added to the library, which already boasts 150 books which are being ciculated in the nine Shore counties. Talbot, Wicomico and Queen Annes counties have already been covered. Each county will administer the library for one year.

The books are either about the Eastern Shore or are written by Eastern Shore authors. Job, the slave, was sold to a Kent Island planter and spent his American days in eastern Maryland.

Oklahoma Beauty Queen Found Dead

College Student Sought After He Calls Doctor.

Norman, Okla., July 10 (U.P.).—Marion Mills, 19, University of Oklahoma beauty queen, was found dead in an apartment tonight under mysterious circumstances.

Police sought Neal Myers, 22, a university student who reportedly telephoned for a physician from the apartment and then left. An autopsy was ordered to determine the cause of death. Miss Mills is the daughter of a university professor.

Sheriff W. W. Jennings said he understood Myers and Miss Mills had been keeping company. He ordered Myers' arrest.

Exertion of Swimming Kills Richmond Man

Norfolk, Va., July 10 (AP).—John P. Angle, 47, of Richmond, was fatally stricken with a heart attack while swimming in the surf at Virginia Beach this afternoon and died within 30 minutes.

Apparently Mr. Angle felt the heart attack coming on while some distance from shore, for he was seen struggling toward the beach and finally succeeded in getting out of the water where he collapsed on the sand.

2 More Places Looted By "Phantom" Burglar

Hagerstown, Md., July 10 (Spl.).—The "phantom" burglar looted two more places over the week-end, bringing his robberies to 11 in two weeks.

The Yingling Auto Works and a public garage were the latest places entered, and the same method, that of removing a pane of glass and then replacing it, was again resorted to. One suspect was arrested, but released for lack of evidence.

Washington County Farmers Get $28,000

Bristol, Va., July 10 (Spl.).—More than 1,900 Washington County farmers who early this year signed AAA agreements to reduce their tobacco acreage are in receipt of their first Government checks, totaling approximately $28,000.

The Abingdon office of Pat Arrington, county agricultural agent, was crowded all day yesterday, checks totaling approximately $12,000 being issued to more than 200 farmers during the morning and early afternoon. Distribution of the checks will be continued this week.

Drunken Driving Charge Follows Car Collision

Martinsburg, W. Va., July 10 (Spl.).—W. Bernie Keesecker, of this city, was arrested for driving an automobile while intoxicated after police investigated a collision of two cars in the suburbs yesterday evening in which M. L. Alger, of Boolivar, W. Va., was injured.

Police were told the Keesecker car swerved across the road and into the parked Alger car. Robert Whittington, riding with Keesecker, was also held for a trial on charges of public drunkenness.

Fishing Halted for Week.

Hagerstown, Md., July 10 (Spl.).—Just when bass fishing was getting good, heavy rains near the headwaters of the Potomac River and Conococheague Creek, muddied these two streams and it will be nearly a week before they will clear, say fishermen.

Young D. C. Democrats Will Honor Officers

Newly elected officers of the Young Democrats of the District of Columbia will be the guests of honor at an election celebration luncheon at 1 p. m. today at the Madrillon. The event will be informal and of a "get-together" nature. No speeches or special program are scheduled.

Mrs. Dove Is Buried.

Danville, Va., July 10 (Spl.).—Funeral services were held here today for Mrs. Elsie T. Dove, 62, who died in Staunton Saturday. She had been a resident of Danville for 25 years. She was the widow of J. T. Dove and leaves seven children.

GO WEST THIS SUMMER
National Park Year

RAILROAD FARES GREATLY REDUCED—ALSO LOWER PULLMAN FARES

Enjoy a vacation that's different and more economical

NATIONAL PARKS
Marvel at the scenic grandeur of the Yellowstone—the Grand Canyon—Glacier Park—Rocky Mountain Park—splendid Mt. Ranier—the beautiful Yosemite Valley—Utah Parks—Canadian Rockies.

CALIFORNIA
World-famed beauty. Lofty cliffs—delightful vistas—gorgeous waterfalls, forests and beaches.

COLORADO
Heart of the Rockies. Endless trails through vast forests and mountains everywhere.

THE SOUTHWEST
Glowing in color—romantic in history—unusual in its appeal for a new kind of vacation.

PACIFIC NORTHWEST
The land of towering forests and snow-clad mountain peaks.

TRAVEL BY TRAIN
FOR ECONOMY—SAFETY—COMFORT

An opportunity to see the World's Fair in Chicago on your Western trip. Choice of many routes with liberal stop-over privileges.

BALTIMORE & OHIO R.R.
PENNSYLVANIA RAILROAD

DRIVE CAREFULLY TODAY

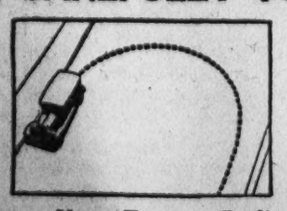

Know Your Turning Radius

Rare is the driver who knows, except in a general way, the turning radius of his car. Many accidents are caused because of this lack of knowledge. Get out somewhere in a sufficiently wide space and have someone mark your turning radius with chalk. Make the shortest turn possible. Then get out of your car and study the line. You will probably find the curve much wider than you expected.

1,000 Invited To Bridge Rite

James Madison Span Will Be Dedicated by Gov. Peery July 18.

Richmond, July 10 (Spl.).—Invitations to 1,000 public officials and civic leaders to attend the opening of the James Madison Bridge at Port Royal, July 18, were being sent out today in preparation for the dedication ceremonies to be conducted by Gov. Peery.

The bridge will span the Rappahannock River from Port Royal, once considered for the National Capital, and Port Conway, birthplace of James Madison. The structure will link the roads of the Northern Neck section with United States highways Nos. 1 and 17.

Besides Gov. Peery, Senator Harry F. Byrd and othed Virginia officials, the program will include participation by Senator Millard E. Tydings, of Maryland.

The Maryland officials and representatives of the Northern Neck section will approach the center of the bridge from the north to meet the Virginia leaders passing from the southern shore. After Gov. Peery has opened the bridge by cutting the ribbon strands at the structure's center, the entire party will proceed to the northern shore for further ceremonies.

Talbot County Official Is Buried at Easton

Easton, Md., July 10 (Spl.).—Funeral rites were conducted from Christ Episcopal Church here this morning for Col. Henry Hollyday, deputy clerk of the circuit court of Talbot County, who died Saturday. The Rev. D. W. A. Brickleback officiated.

Pallbearers included Daniel M. Henry, Philip K. Wright, Thomas J. Faukner, Julian Trippe, T. Hughlett Henry and Robert Henry.

Bankruptcy Trustee

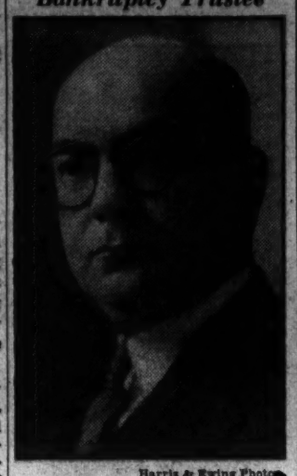

Harris & Ewing Photo.

LEO A. ROVER, appointed trustee in bankruptcy for the Commercial National Co., Inc., affiliate of the Commercial National Bank.

Emblems Are Awarded By Bridge League

Sterling silver league emblems were given winning pairs in the semimonthly Duplicate Contract game of the Federal Bridge League, which was held Monday, July 9, at 2400 Sixteenth street northwest.

The game was played in two sections, Mitchell movement with the following players emerging victorious:

Section A—Miss Frances Skelley and Miss L. LaCombe, and Dr. C. C. McDonnell and Mr. Munchmeyer. Section B—Miss Mazie Buie and Karl W. Greene, and Mrs. Thomas W. Boyle and Charles N. Shaw.

Runners-up in each section were: Section A—Mr. and Mrs. Rush Buckley and Mr. Santos, and Mr. Vi. Section B—Lieut. Comdr. W. A. Corley and M. F. Lake, and James S. Surrock and Eldred Mowery.

Rover to Run Bank Affiliate

Appointed as Trustee in Bankruptcy; Due to Liquidate.

Leo A. Rover, former United States Attorney for the District, has been appointed trustee in bankruptcy for the Commercial National Co., Inc., an affiliate of the closed Commercial National Bank, Fred J. Eden, referee in bankruptcy for the District announced yesterday.

Mr. Rover is expected to proceed with liquidation of the company.

The company, according to Ralph D. Quinter, who has been acting as its receiver since March, 1933, is solvent and if given time will pay its debts fully. Mr. Quinter asked that a trustee in bankruptcy be appointed because, he said, he feared that the Commercial National Bank, the parent company, was about to foreclose on collateral which it held for loans.

According to Quinter, the collateral far exceeded the loans in value, and a foreclosure would result in a loss for the creditors and stockholders of the company.

Victim of Shooting On Steamer Identified

Norfolk, Va., July 10 (U.P.).—A man who was mysteriously shot and then leaped into the harbor as the steamer George Washington docked here July 1 was identified today as Earl H. Gish, Philadelphia dentist, police announced.

Gish, now apparently recovered, had given his name as Andrew J. Carroll, Pittsburgh, but officers said their evidence indicated the name was assumed. Gish had been missing since May 1, they said. The shooting was accidental, Gish told police. He would not elaborate on the incident.

ONE OF THE WORLD'S REALLY FINE TEAS
WILKINS TEA

FACT No. 6
HEAT FOR SUMMER DRINKS
Since it is a light fruit distillate, Laird's misses perfectly in long cooling summer drinks. For a real thirst-quencher try
LAIRD'S APPLE JACK
LAIRD & CO., Scobeyville, New Jersey

FINEST Thru Service

Ask about All-Exp. Tours to N. Y., etc.
LOW ONE-WAY RATES to
NEW YORK 5.50 - PITTSBURGH $6 - BOSTON 8.50
CHICAGO 14.75-ST. LOUIS 15.50-RICHMOND 2.50
CLEVELD 8.50-NORFOLK 4.20-LOS ANGLS 39.40
—other savings. District 5600 and 5601
GREAT EASTERN BUS TERMINAL
IN ANNAPOLIS HOTEL 1120 W ST., N. W.
GREAT EASTERN bus system

L. L. PERKINS
WILL BOND YOU.
United States Fidelity & Guaranty Co.
Phone National 0913. 1415 K St. N.W.

YOU BET THERE'S A DIFFERENCE IN GASOLINES! . . . HERE'S PROOF!

WHERE THE GOING WAS TOUGH—Bear Mt., N.Y., where 9 leading gasolines competed to see which could pull a 3,400 lb. load farthest up a steep mountain grade. Gulf won!

Don't let anyone tell you that it makes little difference which gasoline you use! There's a big difference in even the best-known brands. To prove it, Gulf made a series of power tests with 33 gasolines—and uncovered some facts worth knowing. Read them!

NOTHING gives a gasoline a harder fight than a tough hill—that's where a gasoline proves its power.

For that very reason, Gulf chose 15 of America's toughest hills for a series of show-down power tests—in which 33 gasolines fought it out.

On each of these hills, leading gasolines from local service stations competed to see which could take a car and heavy load farthest up hill in high gear before the motor "died."

The results are summed up in the chart below—and all results were certified by a local Notary Public. Study that chart.

Here is plain, unpainted evidence—evidence which shows beyond question that it *does* make a difference which gasoline you put into your tank—a difference you can notice in your motor! Next time *try Gulf!*

LOADS LIKE THIS—on steep mountain grades tax the power of any gasoline. But in 10 out of 15 power tests Gulf walked away with first honors!

GETTING READY TO START—gas being tested was placed in a jar, which fed direct to the carburetor. This made possible quick changes of gasoline for each test run.

The NEW GULF wins more power tests than 32 gasolines combined

HOW 33 GASOLINES RANKED (IN ALL TESTS TO DATE)

All gasolines tested, except a few "blind grade" brands, sold for approximately the same price as That Good Gulf. Each brand is denoted by a letter.

TEST	WINNER	2ND PLACE	3RD PLACE	4TH PLACE	5TH PLACE	6TH PLACE	7TH PLACE	8TH PLACE	9TH PLACE	10TH PLACE	11TH PLACE	12TH PLACE	13TH PLACE
#1	GULF	A	B	C	D	E	F	G	N	I	J	K	L
#2	GULF	K	B	F	M	N	A	C	O				
#3	P	GULF	C	D	F	Q	R	S	L	K	N	Z4	
#4	GULF	B	F	C	F	N	D	Q	K				
#5	GULF	P	C	D	B	F	Q	N	K				
#6	GULF	M	A	B	C	N	K	F					
#7	GULF	C	A	N	M	B	F	K					
#8	T	GULF	M	P	K	U	Q	N	V	W	X		
#9	B	Y	GULF	Z	P	J	Z4	Z1	Z2	Z3	Z4	Z5	
#10	C	GULF	N	A	M	B	F	K					
#11	A	GULF	K	F	C	M	B						
#12	GULF	P	F	M	C	A	N						
#13	GULF	T	B	V	Q	C	N	A	Z3				
#14	GULF	A	Q	C	B	T	Z3	N	V				
#15	GULF	A	C	T	N	V	B	Z3	M				

EACH OF THE COMPETING GASOLINES is denoted in the chart by a letter—A to Z6. Note that Gulf *never* ranked lower than third place! Other high-ranking gasolines dropped sometimes as low as 7th place.

© 1934, GULF REFINING CO., PITTSBURGH, PA.

There's more power in THAT GOOD GULF GASOLINE

Mrs. Nicholson Hails Jackson, Attacks Ritchie

Dry Leader Says State Has Been "Milked for 15 Years."

(Associated Press.)

Mrs. Jesse W. Nicholson, president of the Dry National Sentinels and long a political foe of Maryland's wet Gov. Ritchie, yesterday made public an open letter to Mayor Howard W. Jackson of Baltimore, whom she indorsed for Governor as "a man with proven business ability."

Mrs. Nicholson, who was head of the National Women's Law Enforcement League which, after repeal, was replaced by the Sentinels, wrote as follows:

"The latest development of the political situation in our State has not come as a total surprise to those of us who have the best interest of Maryland at heart and who do not expect to profit one way or the other.

"The county voters will not be deceived by the latest move by the Ritchie cohorts for they want to get out of the clutches of a political machine, whose organization has milked the State white for the past 15 years, and be governed by a man like yourself who has already demonstrated a business ability by taking Baltimore City out of two deficits. The counties will look to that type of candidate to lead them rather than a self-serving individual.

"The issue is clear cut. Does the voter wish a business administration in the interest of all the people with lower taxes and a chance at the pie counter, or an administration that has flouted the State constitution and precipitated the worst banking situation in the history of the free State?

"The county people are awake to the situation, not having forgotten the Conowingo deal and the State roads scandal, and if left alone will vote for a change. The first concern of every voter will be to do away with one-man rule and a dictatorship and vote for a man with proven business ability."

Marine Concert Due Thursday

Four Members Arrange Compositions for City Program.

The series of summer festival entertainments in the Sylvan Theater at the Washington Monument will be resumed at 8 p. m. tomorrow with a concert by the United States Marine Band, under direction of Capt. Taylor Branson. Four members have arranged compositions.

Siegfried Scharbau has arranged the "Russian Sailors' Dance" from Gliere's ballet, "The Red Poppy," which the band will play in conjunction with the "Dance of the Spirit of Fire" from Gustav Holst's "The Perfect Fool."

Albert Bennert has made the band arrangement of the "Prayer" from Rossini's "Moses in Egypt," in which Albert Schoepper will play the violin solo. Kenneth Douse, who will play Gurevich's "Ballet Fantastique" as a saxophone solo, has arranged the band accompaniment, and Wilfred Kemp, cornetist, will play his own composition, "Fantaisie Capriccioso," which was instrumented by himself.

The program will open with Mendelssohn's overture to "A Midsummer Night's Dream." Other numbers will include Beethoven's fifth symphony and a Wagnerian selection from "Die Meistersinger."

Morgan Heads Chest Gift Unit

Capital Broker Is Familiar With Welfare Affairs Over Long Period.

Charles Carroll Morgan, prominent Washington broker, will serve as chairman of the special gifts unit of the Community Chest fall campaign, it was announced yesterday by H. L. Rust, jr., campaign chairman.

The present co-manager of the G. M.-P. Murphy & Co., Morgan, is a member of the board of managers of the Associated Charities and president of the board of the recently formed Washington Lighthouse for the Blind. His appointment at this time is in line with the Chest's policy of perfecting its organization for the fall campaign, so that all material for workers may be prepared in advance.

"He has served with this unit throughout every campaign and is thoroughly familiar with all the details connected with the work," Mr. Rust said yesterday in announcing his appointment. The new chairman will assume his duties for the fall campaign within a few weeks, it was said.

Events Today

Luncheon—Lions Club, Mayflower Hotel, 12:30 p. m.

Meeting—National Canners Association, Mayflower Hotel, 10 a. m.

Conference—Boat Building and Boat Repairing Industry, Mayflower Hotel, 10 a. m.

Lawn Fete—Benefit Methodist Home, Board of Managers, Calvary Methodist Church, 4901 Connecticut avenue, 4 p. m.

Dinner—Medical Art Society, Hamilton Hotel.

Luncheon—Board of Trade, Hamilton Hotel, 12:30 p. m.

EDUCATIONAL.

ATTENTION

Enroll now—Special rates—and prepare yourself to enter advanced Fall classes in French, Spanish, Italian, German, Russian. Free trial lesson. Famous Berlitz Method.

THE BERLITZ SCHOOL,
1115 Connecticut Ave. National 0270.

The Federal Diary

(Trade-mark Applied For)
By Morgan Baker.

(Reprinted from Yesterday's Last Edition.)

Pictures of 16 Government employes, comprising the second section of the 96 typical young Americans as they appeared in the Federal Diary's Parade of the States, are on display in the window of Harris & Ewing (opposite Loew's Palace Theater) this week. The display, to be changed each week for six weeks, will run into August.

INDOLENCE and clock-watching by PWA employes, as charged by Secretary Ickes, are exactly what may be expected in view of the almost wholly political complexion of that organization, Miss Esther Penn, National secretary-treasurer of the American Federation of Government Employes, declared yesterday.

BAKER.

Hope was expressed by the employe leader that the citizens throughout the country would distinguish between Civil Service employes and political appointees.

"Government employes have been pictured to the country for years as loafers and time-wasters," Miss Penn said. "That is partly because of an insistent propaganda against them on the part of certain advocates of a low-living scale for workers generally, and partly because the average citizen does not distinguish between those Government employes who regard their positions as their career, and those who deem their jobs as a soft job."

Employes under Civil Service, Miss Penn pointed out, realize that their retention and promotion depend entirely on their own industry, and for that reason give their best to the Government. They are fully qualified when they go on the job, and they have a pride in their work that has been universally recognized by all political parties for decades.

"On the other hand," the A. F. G. E. official continued, "there are in the service of Government many employes whose retention and promotion depend largely, or entirely, on the support of their political backer. They have little incentive to give the best that is in them to the job, and unfortunately, in many cases, are inclined to "soldier' on the job."

Extension of the merit system to all, except key positions, is part of the platform of the A. F. G. E., Miss Penn said in concluding with this bit of advice to Secretary Ickes:

"If the Public Works Administrator would appeal to Congress for authority to place his office under the Civil Service, his complaint would cease."

Five employes of Tabulation Section, Census Bureau, yesterday were transferred to FERA. They are Mrs. Pearl H. Leakin, Mrs. Marie D. Weidman, Mrs. Cora E. Taylor and Mrs. Lillian Murphree.

Class at Civil Service.

Beginning today free instruction in Esperanto, the international auxiliary language, will be offered in Room 264, Civil Service Commission Building, every Tuesday and Friday from 8:20 to 8:55 a. m. Ernest G. Dodge, Civil Service Commission, who is president of the local chapter of the Esperanto Association of North America, will be the instructor.

Mr. Dodge also is chairman of the executive board of the Esperanto Association, having been elected recently at the Esperanto Congress in Toronto. Civil Service Commission and other Government employes are invited by Mr. Dodge to join the free Esperanto classes.

Employes in Vital Statistics Division, Census Bureau, are mourning the sudden death of Miss Annie C. Davis at her home. Miss Davis, one of the most beloved employes in the bureau, retired last year after 30 years Government service.

Miss Davis visited the office a few days ago, apparently in good health.

Diary Guest Tickets.

IF your name is followed by (*), call in person on the Federal Diary editor. You will receive tickets to Loew's Columbia (ZaSu Pitts, Phillips Holmes and Mary Brian in "Private Scandal"); or to Loew's Palace (second week of William Powell and Myrna Loy in "The Thin Man"); or to Loew's Fox (stage, Mary Brian in person and other acts; screen, "Murder in the Private Car").

Diary office hours are Daily, except Sundays, 12 noon to 1, p. m., and from 4:30 to 6 p. m.; Saturdays, 12 noon to 2:30 p. m.

Honoring Miss Mary Edenton on her birthday anniversary, the Mystic Seven of Marine Corps Headquarters entertained her at a luncheon party Saturday afternoon. Members present were Miss Margaret Shaughnessy, Mrs. Edith Ambrogi, Miss Arlene Mix, Miss Edna Bradley, Miss Kitty Kinnear and Miss Edyth Brown.

Postettes.

Miss Lorena McCloskey and Miss Mary Madden, RFC, are enjoying a vacation at Virginia Beach.

Miss Adelaide Jones, RFC, is visiting her parents in Picayune, Miss.

Richard Mulliner, RFC, is spending a month's vacation in Salt Lake City, Utah. He will return with a party of friends before August 1.

Mrs. Katherine Gill, Marine Corps headqaurters, is enjoying a week's vacation in the country with her daughter.

Burns Goodwin, Adjutant and Inspector, Marine Corps headquarters, is spending his vacation in the "wilds" of Pennsylvania, his home State.

Mrs. Frances S. Nichols, (*), Bureau of American Ethnology, has moved to Lyon Park, Va., for the summer.

Herbert W. Krieger, curator, Division of Ethnology, National Museum, is carrying on archeological investigations, under PWA, in the Columbia River Valley with headquarters at Portland, Oreg.

Miss Evelyn Neihardt, (*), Estate Tax Division, Internal Revenue, has just returned from a vacation as Mrs. W. Paul Lyle. The "vacation" was spent at her home in Missouri.

Mrs. Florence C. Hunt, Estate Tax Division, Internal Revenue, is visiting at her home in Dunbar, W. Va.

Miss Marian A. Berman, Estate Tax Division, Internal Revenue, is enjoying a vacation in New York.

Mrs. Marjorie Rhodes, Division of Investigation, Justice, is back at her desk after being confined to her home by illness.

Miss Marie Mudd, (*), Identification Unit, Justice, became the bride of Mace Summers at Waldorf, Md., on July 3.

Post Staff Photo.

Another glimpse of a Government scientist doing research work to improve the conditions of the American farmer. George E. Ward, junior chemist of the Color and Farm Waste Division, Bureau of Chemistry and Soils, Agriculture, is shown measuring oxidation reduction potentials of sugar solutions undergoing mold for fermentation.

Phone Decree Puts $786,000 Refund Nearer

Washington Subscribers to Get Rebate by Court Decision.

A refund of approximately $786,000 to Washington telephone subscribers moved a step nearer yesterday when a formal decree, signed by Justice Jesse C. Adkins, of the District Supreme Court, was filed in the court.

The decree, signed in Boston, Mass., where Justice Adkins is spending his vacation, ordered the Chesapeake & Potomac Telephone Co. to advertise names of all persons who have refunds coming as of October, 1932, date of the Public Utilities Commission order.

From the date of the advertising, the order.

From the date of the advertising, the company is given three years and 60 days within which to make the refunds. All that can not be made by that time are to be kept by the phone company, but are to be credited to operating income. However, none of the refunds will be made until outcome of an appeal, which the company formally noted yesterday.

The reduction in telephone rates will amount to about 10 per cent per annum for the average subscriber. It will not affect those who haveswitchboards.

A spokesman for the 'phone company said yesterday the noting of the appeal was taken to insure that the company would not lose in the event an appeal was actually taken. It has not been decided, it was said, that the decree would be fought in the higher courts.

Boys' Foul Ball Opens Jammed Door of Auto

Boston (U.P.).—Boys engaged in a sandlot baseball game became panicky when a foul ball soared into a parked automobile.

Converging sheepishly on the car, they were surprised to see the occupant, who proved to be Edward Armand, of New York, grinning broadly. It seems that the ball had crashed against the dashboard and opened a compartment door which had been hopelessly stuck since Armand bought the car.

Federal Board Shows Caution In Labor Strife

Chairman Regional Areas Called Here for Conference.

The National Labor Relations Board yesterday moved cautiously to bring peace in the Nation's spreading industrial strife.

One of its first moves before beginning a detailed study of the 100 cases it inherited from the old National Labor Advisory Board was to telegraph the chairmen of the 20 regional boards, summoning them to Washington for a week-end conference.

As the board settled down to work, rumblings of threatened widespread labor trouble in the steel industry, meanwhile, came from Warren, O., and Pittsburgh. The Republic Steel Corporation announced at Warren, according to the Associated Press, that it had thrown out its last contracts with union affiliated with the American Federation of Laor. The contracts expired June 30.

At Pittsburgh steel company officials said other companies may follow the lead of the Republic. A meeting is in progress there between the Amalgamated Association of Iron, Steel and Tin Workers and independent operators to discuss wages.

First Case Received.

The special Steel Labor Board yesterday received its first case, that of a threatened strike in the Portsmouth plant of the Wheeling Steel Corporation, where 5,000 employes were reported ready to walk out. The workers agreed to let the board first study their demands.

The steel board so far has studiously avoided publicity as to its plan of procedure in seeking to reconcile the steel companies and the unions in the steel industry.

Meanwhile, Secretary of Labor Perkins revealed that President Roosevelt was being kept advised of the general strike situation and particularly developments in the arbitration efforts at San Francisco and expressed the hope that a settlement in the longshoremen's strike would soon be effected.

Later, she announced that striking employes of the Seabrooke Farm Co. at Bridgeton, N. J., had agreed to return to work today. More than 400 employes walked out of the plant several days ago, charging violation of an agreement negotiated last April.

Strikers Win Points.

The settlement provided that as many of the strikers as could be absorbed would be taken back at once and that other strikers' names would be placed on the roster and rehired as needed.

The woman Cabinet official also revealed that the Labor and Agriculture Departments are starting an intensive study of the farm labor problems.

Lloyd Garrison, chairman of the Labor Relations Board, informed newspapermen his group would for the time being let the special boards handling the steel and longshoremen situations alone until some definite action was in sight.

"These boards have the same powers as we have," he said, "and we could do very little good at a distance."

The board, which is the supreme court in labor disputes, can intervene in cases handled by the steel and longeshoremen's boards or other industrial boards only when (1) the subordinate board recommends a review, (2) there is a division of opinion on the board, or (3) the Labor Relations Board deems a review will serve the public interest.

Garrison Noncommittal.

Asked about the board mediation powers, Garrison said: "I guess we have the power to suggest anything to anybody, but whether we will is a question of policy."

A reporter asked the officials whether they believe the using gas and machine guns ot quell strikes.

"That's certainly not my method of settling strikes, but I wouldn't advise law enforcement agencies about that, not publicly at least," replied Miss Perkins. Garrison was noncommital.

Early last night, President William Green of the American Federation of Labor made public a telegram he sent to Mayor A. J. Rossi, protesting against "the use of force on the part of the police" in "aiding unreasonable employers to compel striking workers to accept their terms."

Delegate to London

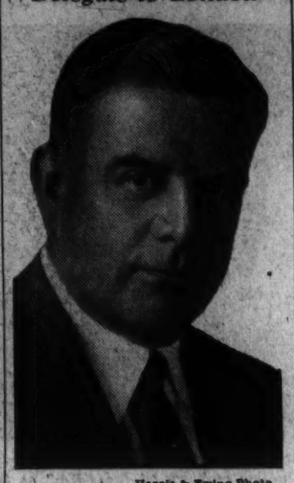

Harris & Ewing Photo.

MICHAEL J. COLLERAN, president of the Operative Plasterers and Cement Finishers International Association, who sails for London Saturday to represent the American Federation of Labor at the British Trades Union Congress.

Savant Scouts Value of Tests On Intelligence

Some No More Valid Than Astrology Readings, Conference Told.

Some intelligence tests are no more valid in vocational guidance work than astrologers' readings, Dr. Arthur J. Jones, of the University of Pennsylvania, told the George Washington University conference of vocational guidance yesterday.

Although stating that the importance of intelligence tests is overemphasized by many psychologists, Dr. Jones said that the results of tests should be interpreted in the light of all other information available concerning the individual.

He stressed the point that there were many factors of importance in vocational guidance work such as aptitude for certain vocations, personality, social intelligence and others which should be considered along with the results of tests in suggestions as to the career a person should follow.

In fact, Dr. Jones went on to say vocational advice should be given on the basis of a psychological examination, meaning a complete analysis of a person's social and intellectual pattern, rather than on what is commonly termed an intelligence test.

Following the address those attending the conference, many of whom are Washington teachers and students, discussed Dr. Jones' evaluation of the intelligence test. The conference is holding afternoon and evening sessions at Stockton Hall of George Washington University.

Gilmore to Get Military Rites

Retired Colonel Will Be Buried in Arlington; Was McKinley Aid.

Funeral services for Col. John C. Gilmore, 65, U. S. A., retired, White House aid during the McKinley Administration, who died Sunday at Walter Reed Hospital after a lingering illness, will be held today at 11 a. m., in Arlington National Cemetery.

Son of Col. John C. Gilmore, sr., Col. Gilmore was graduated from West Point in 1894. During the World War he served with the Coast Artillery in France and England. He was retired in 1928.

Col. Gilmore was a former governor and treasurer of the Metropolitan Club, where he resided. He also belonged to the Chevy Chase Club. Born at an Army post in New Mexico, he was brought to Washington as a child.

Full military honors will be accorded Col. Gilmore at the Fort Myer gate of the cemetery today. He had no close surviving relatives.

The Next WORLD'S FAIR TOUR TO CHICAGO

Leaves Saturday, July 14th, at 4:10 P. M.

All Air-Conditioned Cars

5 Days All-Expense $23.05 up

Waters' "Ideal" Tours
1517 H St. N.W.
NAt. 3724
or
Pennsylvania Railroad
613 14th St. N.W.
DIs. 1424

WOODWARD & LOTHROP
10TH, 11TH, F AND G STREETS — PHONE DISTRICT 5300

GIFTS

For Your Week-End Hostess

—that will double your welcome

$1 each

Sketched—

Lotus Pod Ash Trays, designed by McClelland Barclay.
Hand-decorated Tole Trays. Several shapes.
Graceful, Chinese brass Triple-Candlesticks.

Not sketched:

Cigarette Cases of gayly enameled aluminum.
Playing Cards, gilt-edged. Box of 4 packs.
Colorful Florentine leather Book Covers.
3 Individual Trays for glass and canapes.
Set of 3 Tole Coasters in petal design.

GIFT SHOP, SEVENTH FLOOR

A Refreshing New Daytime Fragrance

Bouquet Lentheric

Eau de Cologne, made doubly fragrant through the addition of exquisite Lentheric perfume—forms this delightful Bouquet. Ideal for daytime use. Five intriguing fragrances in 4, 8 and 16 ounce bottles, $1, $1.65, $2.75, respectively.

Or—in hand-etched Gift Decanters (sketched)—

4 ounces.....$1.50 8 ounces.....$2.50
16 ounces.....$3.75 32 ounces.....$6.50

In Le Numero Douze Perfume—slightly higher.

And to make your bath twice as invigorating:

Lentheric Bath Oil (sketched)

True Pine, 4 ounces, $1 Other scents, $1.65

Lentheric Bath Powder (sketched), $1.50

TOILETRIES, AISLE 16, FIRST FLOOR

WOODWARD & LOTHROP
10th, 11th, F and G Streets
Phone DIstrict 5300

Collar and Tie CLIPS

—in a simple, well executed design that a man prefers—prove a valuable asset to good-grooming. Gold-filled—in either sports or conventional designs.

Tie Clip, $2
Collar Clip, $1

FINE JEWELRY
FIRST FLOOR

WOODWARD & LOTHROP
10TH, 11TH, F AND G STREETS — PHONE DISTRICT 5300

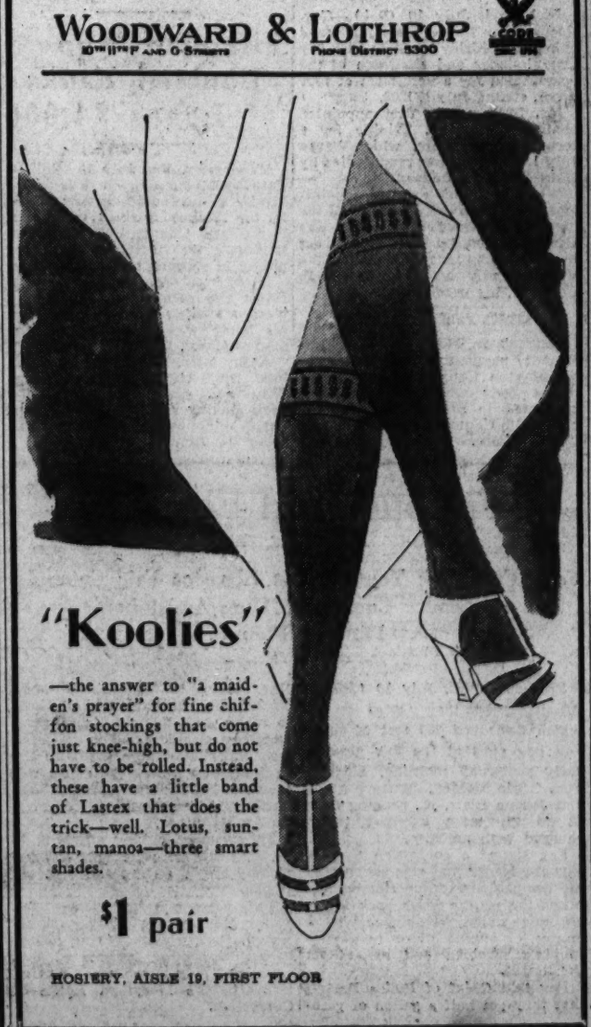

"Koolies"

—the answer to "a maiden's prayer" for fine chiffon stockings that come just knee-high, but do not have to be rolled. Instead, these have a little band of Lastex that does the trick—well. Lotus, suntan, manoa—three smart shades.

$1 pair

HOSIERY, AISLE 19, FIRST FLOOR

round trip BARGAIN FARES

Good on specified trains only—for details see flyers—consult agents

Sunday, July 15
$3.00 Philadelphia
$ 2.75 Wilmington

Every Saturday - Sunday
$1.25 Baltimore
$ 1.50 Daily—Good for 3 days

EXTRA! 2-Day Excursions
Saturdays, July 14-28
Returning Sundays
$4.00 Atlantic City

Saturday, July 14
$6.00 Pittsburgh

16-Day Excursions Niagara Falls
$16.80 Leave Friday and Saturday, July 13 or 14
Round Trip

$5.65 New York Daily
one way, coaches only. Lv. 12.25 a.m.

CANADA and the GREAT LAKES
Ask about All-Expense Tours

Reduced round-trip fares and all-expense tours to Bigger and Better Chicago World's Fair

Low Round-Trip Week-End Fares to all Points

PENNSYLVANIA RAILROAD

Davis Defends Old Order, Hits At Bureaucracy

1924 President Candidate Fails to Take Issue on New Deal.

Charlottesville, Va., July 10 (AP).—In a defense of the "old order," John W. Davis warned tonight against the death of representative democracy "by the slow strangulation of an engirdling bureaucracy."

If it must die, he said, "it would die a noble death in the lightning and storm."

"Surely we have warrant to believe," the 1924 Democratic Presidential candidate told the Institute of Public Affairs at the University of Virginia, "that within the framework provided by the old order, progress is still possible, reforms are still practicable and recovery is still attainable.

"In the court of reason, in the light of history, the burden of proof rests wholly on those who would persuade us to the contrary."

The New York attorney said he was speaking "neither for nor against the 'New Deal' in the present use of that alluring phrase. Under that title good has been done, no doubt, which no one would wish to undo.

Admires Roosevelt.

"And I share the general admiration evoked by the energy, promptitude and driving power shown by President Roosevelt.

"On the other hand, to approve or reject any policy or group of policies en mass and without analysis is an act solely of emotion, not of reason."

Declaring that he did not wish to be regarded "as an opponent of change" and that "as a liberal I put my faith now and always in the freedom of the human mind," Davis said:

"I am aware that one who comes as I do to lay his humble wreath at the feet of the old order runs serious risks. Someone is sure to denounce him as a Bourbon and others perhaps to baptize him as a Tory.

"He may be invited to be silent until he can bring forth some new thing of his own; although it is not quite clear why one who sees his friend driving headlong toward a precipice must wait to warn him until he can produce a road map of the district."

Asks Greater Faith.

In emphasizing his precept that a greater faith and practice in Democracy should obtain, Davis said the "Supreme Court has sanctioned the doctrine that Congress, having passed a reasonably specific statue, may commit to an administrative department the duty by rules and regulations of 'filling out the details.'

"But that inch having been given, the ell that is taken runs in final statutory form not entirely unlike this: 'Something is wrong in the country which ought to be put right; it is hereby made the duty of the Executive to find out what that something is and to promulgate such rules, regulations, edicts and decrees as he or it may deem useful to correct it.' Draconian penalties are not infrequently attached to discourage those who otherwise might imprudently resist.

"Some State Legislatures have out-Heroded Herod in point of self-abnegation by enacting that the law of the State shall henceforth be whatever Congress has adopted as a recovery act, together with any codes, agreements, licenses, rules and regulations made effective thereunder.

"Unconditional Surrender."

"This is more than cooperation; it is unconditional surrender."

It stands to obvious reason, the attorney said, "that no man, whether the President of the United States or another, either the present high-minded and industrious occupant of that office, or one less gifted, can carry out such commands of himself."

This brings into being, Davis said, the bureaucracy that threatens the existence of democracy.

"For," he said, "be it remembered that, while there are, according to the latest computations I've seen, some 644,000 employes of one grade or another on the Federal pay roll, no single man or woman in the United States has ever cast his or her vote for more than five persons in all that mighty host. These five are the President, the Vice President, two Senators and one Representative. That far no farther runs the voters' choice."

Asserting that "drowning men have clutched at straws ever since the world began," Davis said the "battle cry has always been the same: 'The old order has failed us;' 'Capitalism 'has definitely failed;' 'Away with and let something better be put in its place.'

Defends Capitalism.

"Because in five brief, though painful, years we have fallen on evil days, are we entitled to say forthwith that capitalism has failed as a system? Is it not rather that those who in public or private life undertook to guide the course of events did not measure up to their duties and opportunities?

"Men in office—I am not speaking of America alone—as well as the voters behind them lacked vision; others lacked courage to follow the vision they had. Men in private station, drunk with the desire for easy money, cast off all restraint and forgot the rules of prudence, and some the demands of honor also. But to lay the resulting crash at the door of the capitalistic system is to blame the automobile for the collision instead of the man who drove it.

"I am ready to concede that the capitalistic system is not fool proof, but I want more evidence than we have so far been given before it is abandoned as a proven failure."

The right of private property and the sanctity of contracts, Davis added, "are the twin pillars of the capitalistic system; they stand or fall together. American life, as Americans have known it hitherto, has proceeded upon these principles."

Their Opinions Evaluated Work of NRA

Notable figures engaged in the struggle for National economic recovery attended the opening session Monday of the forum on "An Evaluation of Work of the NRA," at the Institute of Public Affairs, at the University of Virginia. Lower row (left to right)—Russell Watson, New Brunswick, N. J.; Donald Richberg, general counsel for NRA; Dr. Charles G. Maphis, director of the Institute; Michael MacWhite, Minister from the Irish Free State; Dr. Arthur J. Hettinger, jr., of the Investment Research Corporation, Detroit, Mich. Upper row—Wallace Thompson, New York publicist; Dr. John A. Lapp, Marquette University; Dr. Herbert Fraser, Swarthmore College; Spencer Miller, jr., Workers Education Bureau of America; Dr. Robert E. Blackwell, Randolph-Macon College, Ashland, Va., and Robert W. Johnson, president of Johnson & Johnson Co.

Virginia Board To Fix Salaries Of Attorneys

33 County Prosecutors to Present Claims for Yearly Pay.

Richmond, July 10 (Spl.).—Commonwealth attorneys of 33 counties will be heard tomorrow by the State compensation board on the question of compensation to be allowed them under the act of 1934, repealing the fee system and fixing the maximum and minimum pay.

Their actual pay will be established by the board. The General Assembly fixed a $2,500 maximum and a $1,000 minimum.

Attorneys affected in counties having population of between 10,000 and 20,000, are Amherst, Botetourt, Buchanan, Buckingham, Caroline, Charlotte, Culpeper, Dickenson, Dinwiddie, Floyd, Frederick, Giles, Gloucester, Greensville, Hanover, Isle of Wight, Loudoun, Louisa, Lunenburg, Montgomery, Nelson, Northampton, Northumberland, Nottoway, Orange, Page, Patrick, Prince Edward, Prince George, Princess Anne, Prince William, Spotsylvania and Sussex.

The board today considered problems of attorneys of the thirty-one counties having a population of less than 10,000. This was the compensation board's first session, composed of E. R. Combs, State comptroller, chairman; L. McCarthy Downs, State auditor of public accounts, and C. H. Morrissett, State tax commissioner.

Kent Fretted By Trial Delay

Hastings Murder Suspect May Win Advance in Hearing.

Roanoke, Va., July 10 (AP).—Samuel R. Price, attorney for Maj. Robert C. Kent, jr., said today that his client might be given a preliminary hearing before July 30.

Kent, in jail here since June 30 on charges of kidnaping and murdering Mrs. Mary Jane Hastings, is getting impatient.

"What day of the week is today?" he asked this morning, and then added, "I wish they'd hurry up and do something."

His attorney said that it was possible that the hearing date would be moved forward, but it was stated at the office of the district attorney that the hearing was still set for the month-end date. Kent has lost much of the nervousness which was noticed immediately after his arrest, visitors to the jail said. He has been under treatment by a dentist.

The prominently connected war veteran will face both State and Federal charges of kidnaping and murder in connection with the death of Mrs. Hastings, who left her Blue Ridge Springs Hotel with Kent and was found dead, two bullet holes through her head, in Stroudsburg, Pa., several days later. Kent, on advice of his attorney, has made no statement other than to assert that he left the woman in Washington after she told him she did not plan to return to Virginia.

Dog Fickle; Pet Doctor to Decide Canine's Owner

Danville, Va., July 10 (Spl.).—After Snowball, a pedigreed collie, manifested equal affection toward two persons, both claiming to be its master, Magistrate Charles Carter here has ordered that a veterinarian examine the dog to determine its age and settle the question of who owns it.

Snowball was awarded last week to Mr. and Mrs. A. C. Daniels, of Lynchburg, who claimed the dog had been stolen last Christmas. Ella Mae Davis, colored, was accused of the dog's theft and she was placed on trial this morning.

As the trial proceeded, Magistrate Carter was mystified when Snowball showed equal joy and tail-wagging toward the Daniels and Jeannie Wilson, colored, and her husband, of Winston Salem, N. C. The Wilsons claimed the dog's name was Beautie, to which the dog responded. The colored claimants stated the dog was 7 years old and the Daniels averred he was only 5 years old, whereupon Magistrate Carter called upon the veterinarian to decide the case of the dog's ownership.

Danville Youth Gives Orders for Rites, Ends Life

Danville, Va., July 10 (Spl.).—Curtis Warren, 19, ended his life by taking poison at his home here this morning.

He was found on the floor of the kitchen. He left a note addressed to his father. Warren specified his own funeral arrangements and requested that his wife not attend the funeral. The coroner rendered a suicide verdict.

Entering his home, Warren asked his young wife where she was going.

"I'm going out," she said.

"You need not, I'm going," replied Warren, who then locked himself in the kitchen.

Police were called, but he was already dying.

Deaf and Blind School Ruler Faces Charges

Richmond Alumni Group Lay Complaints Before Governor.

Richmond, July 10 (Spl.).—Charges of inefficiency and misconduct against H. M. McManaway, superintendent of the Virginia School for the Deaf and Blind, are laid before George C. Peery, in a letter from the investigating committee of the alumni association, made public today.

The latter, signed by Benjamin Edward Yaffey, of Norfolk, chairman, requests the governor to take action.

So-called vindications of the superintendent were "unwarranted and unjustified," said the letter.

The letter concludes:

"It is clear even to the layman that Mr. McManaway is a very much undesirable superintendent and that at the most he is completely unfit for further incumbency.

"It is also understandable why the board of visitors prefers to retain Mr. McManaway even in view of the allegations of unfitness and unfairness as shown and proved to be in existence."

McManaway declined to discuss the charge, saying they are the same made last month. The record of that investigation has been filed with the governor, he said.

Peery Reappoints Highway Chairman

Richmond, July 10 (Spl.).—Gov. Peery today formally commissioned Henry G. Shirley as State highway commissioner and chairman of the commission for a new term of four years, ending July 1, 1938.

Mr. Shirley was first appointed chairman by Gov. Trinkle for a term of four years, which began July 1, 1922. He was reappointed by Govs. Byrd and Pollard.

While under his original appointment he was named chairman of the highway commission. His title was afterward changed by legislative act to State highway commissioner, the title formerly held by George P. Coleman, his predecessor.

$32,803 Paid to Farmers.

Hagerstown, Md., July 10 (Spl.).—Benefit payments to farmers of Washington County who have reduced their wheat acreage have amounted to $32,803 thus far, according to County Farm Agent Milton D. Moore.

Presbyterian Youths Meet in Harrisonburg

Enrollment of 471 Held Largest in History of Conference.

Harrisonburg, Va., July 10 (Spl.).—With 471 boys and girls from Virginia, West Virginia and the District of Columbia in attendance, the Presbyterian intermediate camp at the Massanetta Springs Bible Conference this week is the largest in the history of the resort.

The camp is under the direction of Col. Joseph W. Cudliff, of South Carolina. His associates include the Rev. Dwight M. Chalmers, of Charlottesville; the Rev. Hugh Bradley, of Norfolk, and the Rev. J. N. Thomas, of Hollins College.

This is the third group of young people to be at Masssanetta this summer. The annual assemblies of the Baltimore Conference Methodists and the Synod of Virginia Presbyterians each attracted 500 young people. Before the end of the season, with the assemblies of Baptists and Lutherans, Massanetta will have been the Mecca for more than 1,800 young people. Conference officials do not believe this record is equaled by any other Bible encampment.

The annual training school and church workers' conference of the Lutheran Synod of Virginia will be in session July 30 to August 5.

Leaders and speakers include Dr. A. R. Wentz, of Gettysburg Theological Seminary; the Rev. F. W. Otterbein, of Chicago; Dr. Victor McCauley, missionary to India; the Rev. S. White Rhyne, of Philadelphia; Dr. Karl S. Rudisill, president of Thiel College, Greenville, Pa.; the Rev. John B. Mocse, Lutheran Theological Seminary, Columbia, S. C.; Dr. J. C. Longaker, Roanoke College; the Rev. Hugh Rhyne, Marion College; Mrs. Mabel B. Fenner, Elmyra, Ohio; Dr. J. J. Scherer, Richmond; John Kirsenknabe, Harrisburg, Pa.; Dr. G. Morris Smith, president of Susquehanna University, and Judge J. L. Almond, of Roanoke. The Rev. R. H. Anderson, of Lynchburg, is director and manager, and Dr. J. L. Sieber, Roanoke, dean.

The Baptist Assembly will be in session the following week, August 6 to 12. Prof. Inman Jenson, of the Southern Baptist Seminary, will be in charge of the music. The assembly preacher will be Dr. James H. Franklin, of New York City, president of Crozer Theological Seminary. Other speakers include Dr. C. Sylvester Green, of Richmond; Dr. J. M. Cammack, president of Averett College, Danville; Dr. W. Henry Davis, Louisville Theological Seminary; Dr. T. V. Neal, president of Howard College, Birmingham, Ala.; Dr. L. T. Jacobs, Staunton, and Dr. E. B. Jackson, Harrisonburg.

The Sacred Music School, climaxed by the great song festival next Friday, will occupy the Massanetta program next week. The school will be under the direction of Dr. John Finley Williamson, of the Westminister Choir School, Princeton, N. J. Hymn singing contests will be an added feature this year. Church choirs in the three surrounding States and the District of Columbia are preparing for this contest and also for the grand festival choir which will contain 2,000 voices.

Virginian Who Doubted Banks Loses $4,000

Winchester, Va., July 10 (Spl.).—Fate dealt a mean hand to Jefferson Davis, a substantial farmer living in the Yellow Springs district of Hampshire County, W. Va., who withdrew $4,000 from a bank for hiding in a cedar box in his house.

It was learned today that while Davis and members of his family were attending a church meeting, his house was ransacked and the money stolen.

A day later, Davis discovered his loss. Since then, officers of Hampshire and nearby counties have been making an investigation, hoping to discover the thieves and recover the funds.

Firebugs Aid Firemen

Four Frederick Youths Start Blaze at Fair Grounds, Leader Confesses, Then Assist in Fight on Flames.

Frederick, Md., July 10 (Spl.).—Admitting that they started the fire which destroyed 260 feet of sheep and hog pens at the fair grounds early yesterday morning, Eldridge Fox, Clyde Moxley, James Harding and Joseph Blair, jr., ranging from 18 to 21, were arrested today, charged with arson.

Fox signed a confession that he was the leader and was assisted by his companions. After starting the blaze, the youths drove back to the city in an automobile and arrived at one of the engine houses in time to join the firemen and help fight the flames.

Fox told Chief of Police Bartgis that they got half a gallon of gasoline, drove to the fair grounds, circled the buildings several times to make sure the coast was clear, and then started the fire. After it was under way they drove to the engine house before the alarm was sounded. Firemen checked the blaze as it was leaping from one stall to the other.

They denied having anything to do with several other fires of mysterious origin during the past six weeks.

Two years ago four young men of the Mountville vicinity were arrested charged with setting fire to barns, terrorizing farmers of that section. They are now serving terms in the Maryland House of Correction.

Jackson Joins Farewell Party To Gov. Ritchie

Wishes Him 'Bon Voyage,' but Still Is Opposed to His Reelection.

Baltimore, July 10 (Spl.).—When Gov. Ritchie sails for his European vacation trip tomorrow, his political rival, Mayor Howard W. Jackson will be at the dock to see him off and wish him "bon voyage."

The mayor today accepted an invitation to attend the Ritchie farewell party, and also sent the Governor a telegram wishing him well on his trip. The telegram read:

"It is my sincere hope that your trip to Europe will prove most beneficial and that you will enjoy a quick and complete restoration to good health.

"I regret I am unable to agree that the Democratic party should nominate you for a fifth term, but our differences do not prevent me from telling you that I join with all other people of Maryland in saying 'bon voyage'."

The Governor's impending departure has brought a halt to Democratic political activities. The only statement emanating from party leaders today was an announcement by Senator Millard E. Tydings that he had no comment to make on a report that he was preparing to indorse the Ritchie fifth term campaign.

Senator Tydings also denied he plans an early departure for the Philippine Islands, to remove himself from the Maryland political arena during the campaign. The Senator is interested in legislation pertaining to the islands, and stated today he will not sail until November.

Gambrill Will Seek Reelection to House

Annapolis, Md., July 10 (Spl.).—Representative Stephen W. Gambrill, of the Fifth Maryland Congressional District, today announced he would seek reelection on a platform pledging support to President Roosevelt's "New Deal." He filed his certificate of candidacy here with Secretary of State David C. Winebrenner.

Mr. Gambrill, a Democratic member of Congress for the last ten years, was mentioned prominently in connection with the Democratic Senatorial nomination. With George L. Radcliffe an avowed candidate for that place and Gov. Ritchie apparently on the way for renomination for a fifth term, Mr. Gambrill decided to seek reelection.

Since last week-end's shake-down in the Democratic situation here, most of the incumbent members of the House of Representatives from Maryland have turned their thoughts toward reelection.

Cole Seeks Reelection.

Earlier in the week Representative William P. Cole, of the Second District made his declaration.

Mr. Gambrill's district comprises Prince Georges, Charles, Calvert, St. Mary's, Anne Arundel and Howard counties and several wards in South Baltimore. He lives at Laurel. The Democrats usually dominate the district and unless Mr. Gambrill has opposition from within his party, his reelection in November is believed assured.

"Anyone at all conversant with my actions while represetning the Fifth District will, I am sure, say that I have endeavored to perform the duties as their representative in a creditable manner and to that end have given unstintedly of my time and efforts," Mr. Gambrill said in his announcement.

Points to Past Services.

"Due, in part, to the very earnest efforts I have put forth to meet the exacting duties of my office, my health became somewhat impaired, but I am encouraged with the progress I am making toward complete recovery. I am asking for renomination and reelection in the expectation that my past services and what I hope to accomplish in the future will be sufficient justification.

"I may state it has been my pleasure to support President Roosevelt in every measure proposed by him or having his indorsement, save one only—I did vote to restore the salaries of the faithful Government employes, of whom many thousands reside in my district.

"I shall continue to follow the leadership of President Roosevelt, who has brought back to the people of our country renewed hope and confidence in the future. It is too much to expect that the ills of the world can be remedied immediately, but much has been accomplished, and in a continuance of his leadership rests the best interests of our people."

Special Maryland Half Dollars Are Ready to Market

Baltimore, July 10 (Spl.).—Distribution of the first consignment of Maryland tercentenary half dollars is expected to start throughout the State tomorrow, following receipt of a shipment of 10,000 of the coins yesterday from the United States Mint in Philadelphia.

The coins, which will be sold through banks all over Maryland, cost $1 each, or 100 per cent more than their face value. The extra 50 cents from their sale will go toward paying the expenses of the tercentenary celebration at St. Mary's City in June.

Thousands of orders have been received from numismatists all over the country, it was said today at the offices of the tercentenary commission. The coins bear a striking resemblance to the old Lord Baltimore shilling of the seventeenth century. One side shows a profile portrait of Cecil Calvert, while the other side portrays Gov. Ritchie. The coin was issued under a special act of Congress, approved by President Roosevelt.

300 to Join CCC.

Cumberland, Md., July 10 (Spl.). Allegany and Garrett Counties will furnish 300 men, juniors and veterans, through welfare agencies, to the Civilian Conservation Corps during July.

Woodcock Holds Hat Ready To Hurl Into Judgeship Ring

New President of St. John's Seems Likely to Run as Republican.

Baltimore, July 10 (Spl.).—Election to the bench of the First Judicial Circuit in Maryland may be sought by Col. Amos W. W. Woodcock, president-elect of St. John's College at Annapolis and former prohibition administrator of the United States, Col. Woodcock said today.

He stated that if he decides to run, and he is elected, he will resign as president of St. John's. He added, however, that he sees no inconsistency in campaigning for the judgeship and at the same time retain his college post.

Discussing the possibility of his candidacy, Col. Woodcock said:

"It is true that various persons have called on me with such a suggestion. On the whole, I believe there have been as many Democrats as Republicans among them.

"If I should run, I would have to do so as a Republican. However, I believe that if any office should be filled on a nonpartisan basis it is the judgeship.

"One factor to which I have given considerable consideration was the possibility that Mr. F. W. C. Webb, my law partner for the last 20 years, might become a candidate for the same office as a Democrat. Had that come about I should certainly not have given a moment's thought to my own candidacy, but as the situation now seems to indicate that Mr. Webb will not become a candidate, I have renewed my consideration of the proposal that I run."

Underwood & Underwood.

COL. AMOS W. W. WOODCOCK.

Md. Car Dealers Disclose Gains During 1934

Fifth Conclave Closed at Ocean City; Losses Show Decline.

Ocean City, Md., July 10 (Spl.).—The fifth annual convention of the Maryland Automobile Trade Association closed here tonight with "an old-fashioned Maryland supper" at the Atlantic Hotel.

The afternoon business session was opened with a speech by A. H. Bishop, president of the association. Mayor William W. McCabe of Ocean City followed with an address of welcome. He presented John E. Raine, general manager and presiding officer, with keys to the city.

Mr. Raine outlined experiences of 40 Maryland dealers before and after passage of the code. The figures revealed, he said, that from January to May, 1933, these dealers sold 2,635 automobiles, as compared with 3,875 for the same period of 1934, representing a gain of 1,240 units.

Used-car losses of the dealers for the first five months of 1933 amounted to $139,544.65, as against a loss of $1,412.90 for the first five months of the year.

The total business transacted by these dealers from January to May, 1933, showed a loss of $169,776.85, while the profit for the same period this year was $223,324.70, he said. By these figures, the dealers are $393,101.55 better off than they were in May of last year.

Another speaker, James Dalton, editor of Motor, predicted that if the code were permitted to collapse, at least one-half of the 30,000 members of the National Dealers Association would be out of business within 90 days.

Other speakers included Isaac U. Everett and Joseph Delaney, representatives of Gen. Hugh S. Johnson, National administrator, and Thomas W. Wilson, representative of the National control committee, motor vehicle retailing code. A telegram from Gov. Ritchie expressed regrets at not being able to attend.

Rev. J. J. Rives to Speak At Service in Leesburg

Leesburg, Va., July 10 (Spl.).—The Rev. J. J. Rives of Emory Methodist Church, Washington, will be the speaker at the union open-air services on the courthouse lawn here Sunday night. Special music will be rendered.

Owing to the inclement weather, the services last Sunday night were held in the high school auditorium, when 500 persons heard Bishop R. E. L. Strider, of West Virginia, deliver a sermon. The services will continue through July and August.

$70,000 AAA Wheat Benefits Get Approval

Survey Shows Frederick County Growers Have Fulfilled Contracts.

Frederick, Md., July 10 (Spl.).—A total of 1,428 wheat compliance forms, compiled from a recent survey by 16 supervisors and 3 engineers to determine whether farmers had complied with the provisions of the contracts, will be sent to the wheat department of the Agricultural Adjustment Administration tomorrow.

It is expected that the final installment of benefit checks, aggregating about $70,000, will be sent soon to the contract makers, an initial installment of checks for nearly $100,000 having been distributed last December.

Most compliance forms indicated that contracts had been fulfilled. Slight irregularities in some were adjusted. About a dozen were dropped because of noncompliance. The forms were passed upon by the Frederick County wheat allotment committee.

About 385 corn-hog contracts will be forwarded to the department at Washington later, from which benefits amounting to about $70,000 will be received. These contracts were first sent to the Board of Review, College Park, Md., for initial inspection along with similar contracts from other counties of the State. They were returned to the office of Henry R. Shoemaker, county agent, with instructions to reduce by 20 per cent the number of hogs for market purpose this year. The reduction was made as required. No change was made in the corn acreage or appraisal.

Beginning today, three copies will be made of these contracts, one for the maker of the contract, another to be filed in the office of the county agent and the third for the department at Washington. A total distribution of about $200,000 will be made to farmers in this county who participated in the wheat and corn-hog curtailment plan.

Thomas S. Anderson, secretary-treasurer of the Frederick Production Credit Association, embracing Frederick, Washington, Carroll, Montgomery, Allegany and Garrett Counties, stated today that about $45,000 in loans had been made to farmers of the six counties. About 200 applications for loans have been received, of which 25 await approval. Thomas S. Darby, Gaithersburg, Montgomery County, is president of the association. The loan committee of one member each from Frederick, Carroll, Washington and Montgomery Counties meets once a week at headquarters here to act on applications.

Help for the Injured

First Virginia Highway First Aid Station Dedicated at Stephens City by Red Cross; Rotary Club Gives Equipment.

Stephens City, Va., July 10 (Spl.).—The first Virginia highway emergency first-aid station, also believed to be the first of its kind in the country, was dedicated here today by the Winchester and Frederick Counties Chapter of the American Red Cross. The station is at Fireside Inn on the historic Valley pike, now known as U. S. route 11.

Sponsored by the Winchester Rotary Club, the station was dedicated in the presence of prominent National Red Cross officials, State police and local civic leaders.

The station, Red Cross officials said, is an experiment, which, if successful, will lead to the establishment of a chain of first-aid units along the highways of Virginia and probably the United States.

John L. Teets, of Washington, general field representative of the National Red Cross staff, spoke on "Highway First Aid—A National Experiment" and discussed the increase in motor accidents and the necessity for quick, adequate aid to the injured.

Dowell J. Howard, president of the Winchester Rotary Club, presented the station's equipment on behalf of the organization. The equipment consists of stretchers, splinters, first-aid kits and medicinal supplies. The equipment was accepted by Mrs. Lottie M. Wolfe, owner of Fireside Inn.

Other speakers included Miss Mary Warden Boyd, Winchester, captain of the Red Cross Volunteer Motor Corps, who spoke on first-aid inspection, and State Policeman George Miller, who talked on the "Cooperation of the Police."

Mrs. Bertha M. Hicks, acting executive secretary of the Winchester and Frederick County Red Cross Chapter, stated that plans are under way for additional stations along Route 11 from Winchester to Bristol, Tenn. Stations may also be established on Route 12 from Clifton Forge to Troutville, on Route 60 from Lexington to the West Virginia line via Clifton Forge and on old Route 60 from Natural Bridge to Lynchburg, Mrs. Hicks added.

An informal dinner is to be held July 12 at Hotel Roanoke, Roanoke, Va., when representatives of Red Cross chapters in Botetourt, Roanoke, Bedford, Franklin, Floyd, Montgomery, Craig and Giles Counties and the Cities of Clifton Forge, Lynchburg, Roanoke and Salem will discuss plans for first-aid stations in their respective districts.

State Officers Discuss Parks For Maryland

Plan to Use Submarginal Lands for Recreation Is Given Study.

Baltimore, July 10 (Spl.).—Plans for converting submarginal lands in Maryland into State parks, recreation grounds and game preserves were discussed here today at a meeting of State officials and Government representatives.

The meeting was held at the office of Abel Wolman, chairman of the State planning commission, and attended by Dr. Robert H. Riley, director of the State board of health; E. Lee LeCompte, State game warden; F. W. Besley, State forester; Frank Dryden, CWA engineer for Maryland; Swepson Earle, State conservation commissioner; Dr. E. B. Symons, of the University of Maryland agricultural extension service; Harry Greenstein, Maryland emergency relief chairman, and William L. Galvin, of the board of State aid and charities.

Mr. LeCompte, Mr. Besley and Dr. Symons were named a committee, along with a still undesignated representative from Mr. Green's offices, to present to the Government a comprehensive plan for submarginal land development. This program must be presented before Maryland can share in the $25,000,000 fund set aside for park and recreation development.

Others present at the meeting included H. E. Weatherwax, M. C. Huppuch, and William Nicholl, of the National Parks Service, and Irving C. Root, consultant for the National Planning Board. Mr. Weatherwax urged that Maryland apportion $100,000 for maintenance of the parks and game preserves in the event the Government approves their establishment.

The areas would be purchased by the Government and leased to the State at a nominal price, but the State would be required to maintain them.

Other angles of the Maryland "ten-year" plan of development and expansion were discussed at the meetings but the discussions of the parks program occupied so much of the day that details of the other plans were left for later meetings. A general program, covering all phases of social welfare, utilization of natural resources, and health activities, is to be formulated by State officials.

Hiker Robbed, Beaten by Pals

Florida Resident Is Set On by Itinerant Quartet at Fredericksburg.

Fredericksburg, Va., July 10 (Spl.).—Found beaten, bound and gagged last night on the Washington-Richmond highway south of here, where he had been robbed by four fellow hitch-hikers, James Anderson, 30, was in Mary Washington Hospital, being treated for a possible skull fracture.

The attack occurred, Anderson said, last night shortly after he and four other men who had solicited rides from Richmond on a corn truck were left at the edge of the city about 7 o'clock. His companions, whose identities Anderson said were unknown to him, walked him several miles down the road toward Richmond and attacked him when he refused to give them money with which to purchase liquor.

His assailants tied his hands, stuffed a rag-covered stick into his mouth and struck him with a lead pipe after robbing him of approximately $8.

Charles Hughes, of Washington, found him at the roadside about 9:30 p. m. and drove him to the hospital. Anderson was a resident of Miami, Fla., and was en route to Washington.

Spanish War Veterans Elect

George Cummings Elected as Virginia Commander at Norfolk Meeting.

Norfolk, Va., July 10 (AP).—Virginia Spanish War Veterans today elected George W. Cummings, of Richmond, to succeed Charles Dean, of Newport News, as department commander of the State encampment.

The convention chose Alexandria as the place for its 1935 encampment.

Other officers chosen were:

William A. Saddinger, Newport News, senior vice department commander; B. E. Brown, Petersburg, junior vice department commander, and E. E. Hawkins, Lynchburg, department marshal.

Immediately after his election, Commander Cummings announced his appointments: Chief of staff, Dr. Thomas B. Cochrane, Alexandria; adjutant, L. L. Ruppert, Richmond; inspector, E. M. Bernstein, Richmond; judge advocate, W. L. Long, Charlottesville; surgeon, Dr. R. Gordon Simmons, Roanoke; chaplain, George E. Wilson, Portsmouth; patriotic instructor, L. E. Wingfield, Lynchburg.

Others appointed were: Historian, S. E. Barrett, Hampton; color sergeants, James T. Bannister and Joseph Nicholson, Portsmouth; musician, E. C. Earl, Richmond, and song leader, W. Henry Smith, of Richmond.

Girl, 3, Killed by Auto.

Covington, Va., July 10 (Spl.).—Margaret Alice Craver, 3, daughter of Mr. and Mrs. P. B. Craver, of this city, died in the hospital here yesterday afternoon a few minutes after she was run over by an automobile driven by Homer L. McLaughlin. The child is said to have run directly in front of the car.

2 in Maryland Killed by Autos

Frostburg and Allegany County Men Victims of Accidents.

Frostburg, Md., July 10 (Spl.).—Frank Biddington, 28, of Frostburg, returning home from a hunting trip, and George Cadwallader, 61, of Six Mile House, member of a pioneer Allegany County family, were killed in automobile accidents on the National Highway last night.

Biddington was killed when the automobile of Christian Yammer, saw mill operator of Jennings, Md., in which he was given a "lift," crashed into a guard rail. The machine caught fire. Yammer was extricated by passing motorists. An inquest will be held. Biddington, unmarried, lived with his parents, Mr. and Mrs. Samuel Biddington.

Cadwallader was struck by an automobile driven by Charles W. Method, colored, of Cumberland, as he crossed the highway near his home. Cadwallader, unmarried, is survived by a brother, Simeon, and two sisters.

Suspect's Wife Quizzed in Death

Leesburg Police Question Mrs. Richard Cooper.

Leesburg, Va., July 10 (Spl.).—Mrs. Richard Cooper, wife of one of two men arrested in connection with the murder of Basil Brown, 44, disabled World War veteran, a week ago, was questioned today by Loudoun County authorities regarding events at the Cooper home the night prior to the slaying. Following the questioning of the woman, the authorities would give out no statement.

Authorities also questioned Cleveland Harper, who was said to have been at a drinking party in the Cooper home the night prior to the murder. Officers said he claimed to know nothing of the affair.

In addition to Cooper, authorities have arrested Clarence Barnhouse, 45, who is said to have admitted he killed Brown in self-defense after the latter jumped on him and was choking him. Barnhouse is being held in jail on a murder charge.

Assault Defendants Face Court Thursday

Hopewell, Va., July 10 (Spl.).—C. G. Burnley and Clyde Crocker, charged with assaulting L. P. Bradshaw, are under bond for appearance in the Police Court of this city Thursday, their cases having been transferred by Trial Justice Binford, of Prince George County, upon motion of Allen C. Adams, counsel for the defendants.

They are alleged to have assaulted Bradshaw on July 2 following the exit of 50 workers from the Tubize plant. The workers had removed explosive material from the factory machinery after the employes of the plant had gone on strike.

Howard Monroe Funeral Is Held

Lynchburg, Va., July 10 (Spl.).—Funeral services for Howard E. Monroe, restaurant operator, were held today at his home with burial in Spring Hill Cemetery. He died Sunday.

He was a member of Court Street Methodist Church, the Elks and Masons, and was a Shriner.

Mr. Monroe is survived by his widow, Mrs. Della F. Monroe; a daughter, Mrs. Thomas A. Lawrence, of this city; four sisters, Mrs. William L. Gibson, Mrs. Ella Lane and Mrs. Lula Mann, of this city, and Mrs. Nannie Lipscomb, of Roanoke, and a brother, W. G. Monroe, of Balcony Falls.

Still Urges Fight

ARCHBISHOP CURLEY, of the Baltimore Diocese of the Catholic Church, who left last week-end for a vacation in Ireland. Archbishop Curley, who started the campaign in this diocese against alleged immoral movies, before leaving instructed Bishop John M. McNamara, of Washington, and other clerical leaders to continue the fight.

High School Fire Prisoner Set Free

Charlottesville, Va., July 10 (AP).—Arson charges against Douglas Davis, accused of firing the Earlysville High School last March, were dropped at the request of Commonwealth's Attorney W. O. Fife when he and E. O. McCue, defense counsel, appeared in Circuit Court here today.

Mr. Fife did not state his reasons for asking that the case be nolle prossed and Judge Smith did not question him.

The school building was destoryed on March 5. At several other court appearances continuances were asked and granted that the prisoner might be examined by specialists.

Virginia Chess Players To Conduct Tournament

Richmond, July 10 (AP).—The newly formed State Federation of Virginia Chess Players announced today that it will hold its first State-wide tournament at Fairview Tavern, near Staunton, September 1 to 3.

The announcement was made by W. W. Bibbs, of Staunton, president of the federation. All chess clubs are invited to enter players. The association was organized in Staunton last week, with its avowed purpose the creation of a central body to which chess enthusiasts may write for information and advice.

Wife of Mont Alto Director Is Buried

Waynesboro, Pa., July 10 (Spl.).—Funeral services were held this afternoon in Mont Alto for Mrs. E. A. Ziegler, 52, wife of the director of the Pennsylvania Forest Research Institute, Mont Alto, near here, who died Sunday of leukemia.

She was a native of Rebersburg, Pa., and was a graduate of Bloomsburg State Teachers College.

Danville Youths Off For Long Canoe Trip

Danville, Va., July 10 (Spl.).—Gilmore Holland, jr., and Joseph Dunglinson, jr., Danville youths, left here yesterday in a canoe provided with camping equipment and bent on reaching Albemarle sound, into which Dan River flows.

They expect to be away for two weeks.

Crash Victim Dies; Truck Driver Held

D. C. Man to Face Charge of Involuntary Killing.

Winchester, Va., July 10 (Spl.).—Commonwealth Attorney Burr P. Harrison, of Frederick County, stated today that John Frederick, of Washington, would be charged with involuntary manslaughter as the result of fatal injuries sustained by Gibson Shull, 21, this county, when the latter's motorcycle was in collision with a truck alleged to have been driven by Frederick.

Shull died in Memorial Hospital here last night from the injuries sustained June 23 when the motorcycle he and James Madigan, of Stephens City, were riding was in collision with the pick-up truck. Since the accident, Frederick has been held in the local jail on a charge of operating his machine while under the influence of liquor.

Shull was a son of Mr. and Mrs. H. E. Shull, of Marlboro, near here. He was a grandson of the late Briscoe C. Shull, county Democratic political leader. Surviving him are his parents; two sisters, Misses Louise and Helen Shull, and four brothers, Clay, Howard, William and James Shull, all of this county.

Roanoke May Name Ranson Relief Chief

Roanoke, Va., July 10 (Spl.).—Henry H. Ranson, a native of Staunton, is under consideration for appointment as director of the Roanoke Social Service Bureau to succeed Miss May O. Hankins, who resigned to accept a position with the District of Columbia relief administration, it is learned here.

The local job is being filled temporarily by Miss Mary Louise Gibbs, who had been a case supervistor. Appointment of a permanent director will be made by city council with the approval of William A. Smith, emergency relief administrator for Virginia.

Road Jobs Completed.

Cumberland, Md., July 10 (Spl.). The Cumberland Contracting Co. has just completed two road improvement projects under State roads contracts—the shouldering of the Barrellville road and improvements on the Woodmont Rod and Gun Club road near Hancock.

Princess Anne Judge Files In G.O.P. Reelection Candidacy

Salisbury, Md., July 10 (Spl.).—Judge Robert F. Duer, Princess Anne, yesterday filed his certificate of candidacy for the Republican nomination as Associate Judge of the First Judicial Circuit.

No statement accompanied the filing with the board of election supervisors.

First elected to the bench in 1917, Judge Duer was said to be the first Republican lawyer ever elected to the circuit.

His 15-year term expired in 1932 and he was appointed by Gov. Ritchie to continue on the bench until the fall election. Chief Judge Pattison and Associate Judge Bailey were appointed at the same time by the Governor. Judge Duer, however, was the only one of the three to be within the age limit for re-election.

State's Attorney John B. Robinson, of Crisfield, has already announced his candidacy for the Republican nomination as associate judge.

Frostburg Woman Dies in 90th Year

Frostburg, Md., July 10 (Spl.).—Mrs. Fannie A. McKenzie, 90, native of Pennsylvania, wife of Jacob McKenzie, died yesterday at her home here after an illness of four months.

She was a member of St. Michael's Catholic Church and the Sodality of the Blessed Virgin Mary.

She is survived by three sons, John, Borden, Md.; James, Garrett County, and Patrick, at home, and four daughters, Mrs. Bessie McKenzie, Grantsville; Mrs. Francis Minnick, Tollgate, and Mrs. Annie Welsh and Mrs. Mary Minnick, Frostburg. Mrs. Sarah McKenzie, Long Stretch, and Mrs. Betty Engle, Akron, Ohio, are sisters.

Former Postmaster To Go to Penitentiary

Elkins, W. Va., July 10 (Spl.).—Willie J. Ayers, former postmaster at Grantsville, Calhoun County, will be taken from jail here in a few days to the Northeastern Penitentiary at Lewisburg Pa., to serve a sentence of two years and six months, imposed by Judge William E. Baker in Federal court here.

Ayres confessed to theft of $1,600 in postoffice funds.

Reckless Driver Gets Fine of $25

Hagerstown, Md., July 10 (Spl.). Pleading guilty to reckless driving in an accident in which Joseph L. Elgin, 43, lost his life, John J. Shellhammer, truck driver, was fined $25 here today.

Shellhammer was held responsible for the accident at a coroner's inquest held recently, and the reckless driving charge then was lodged against him.

Shellhammer was driving a truck which crashed into the rear of another machine in which Elgin was riding. Elgin was thrown to the highway and fatally hurt.

Waynesboro to Clear Federal Building Site

Waynesboro, Pa., July 10 (Spl.). Work will be started within a few days to clear weeds and rubbish from the site of the new Federal Building in Waynesboro, Postmaster A. R. Warner announced today.

Representative Harry L. Haines, of the Twenty-second Congressional district of Pennsylvania, got appropriations in this district for Waynesboro and Red Lion, the latter his home town.

Chairman Selected For Knights' Picnic

Cumberland, Md., July 10 (Spl.). William A. Gunther, city bacteriologist, has been named chairman of this year's county-wide picnic, sponsored by the Knights of Columbus, scheduled for August 15 at Crystal Park.

Proceeds will go to LaSalle Institute, the Catholic boys' high school.

New Lions Head

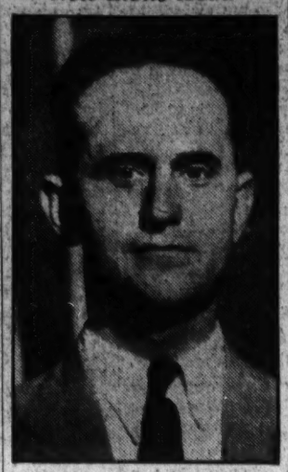

Post Staff Photo.

FRANK S. DRIVER, of Weyers Cave, Va., assistant cashier of the Augusta-Rockingham Bank, who has been elected president of the Harrisonburg Lions Club, the city's youngest civic organization. He succeeds Richard B. Bradley, insurance man.

$2,000 in Damages Asked for Hurts

Hit-and-Run Also Charged in Frederick County.

Winchester, Va., July 10 (Spl.).—Samuel Jackson O'Neal, son of Samuel D. O'Neal, of the Middletown section of Frederick County, has brought suit in circuit court here for $2,000 damages against John C. Willis, whose car, O'Neal alleges, struck and seriously injured the latter several weeks ago.

Willis, it is claimed, failed to stop following the accident and he is now being held for the circuit court grand jury on a charge of hit-and-run driving.

O'Neal, who was in the hospital for some time following the accident, claims he spent $200 for medical bills and that he lost $400 as a result of being unable to work.

Mrs. M. E. Larrick To Be Buried Today

Deceased Was Resident of Hayfield Section.

Winchester, Va., July 10 (Spl.).—Funeral rites will be conducted from Mount Olive United Brethren Church, near here, tomorrow afternoon for Mrs. Mary Elizabeth Larrick, 67, wife of Newton K. Larrick, of Hayfield, this county, who died Sunday. Burial will be in the cemetery adjoining the church.

Mrs. Larrick was a daughter of Samuel and Jane McDonald, pioneer settlers in the Hayfield section, where the former lived all her life. She had been a member of the Evangelical Lutheran Church for more than 50 years.

Surviving Mrs. Larrick are her widower, one son, Roy S. Larrick, of Winchester, and three brothers, David W. McDonald and M. Clark McDonald, of Chambersville, this county, and J. Newton McDonald, of Winchester.

Five V. M. I. Visitors Reappointed by Peery

Richmond, July 10 (Spl.).—Five members of the board of visitors of the Virginia Military Institute today were reappointed to terms of four years by Gov. Peery.

They are Harry H. Holt, of Hampton; Alex F. Ryland, Richmond; Joseph Button, Richmond; Samuel Kink Funkhouser, Roanoke, and Lawrence W. H. Peyton, Staunton.

RESORTS.

Virginia Beach, Va.

VIRGINIA BEACH . . .
Complete information regarding rates and accommodations at cottages and hotels. Reservations made. No charge for our services.
CALL NATIONAL 0470
APT. RENTAL BUREAU, 918 18TH ST.

THE Greenwood
On the Ocean Front at 20th St. Virginia Beach, Va.
YOU'LL LIKE Our Delightful Surf Bathing—Delicious Sea-Food Meals—Cool, Airy Rooms—and Decidedly Moderate Rates.
Write J. Allan Cook, Mgr.

VIRGINIA LEE COTTAGE
Virginia Beach, Va. Ocean front. Running water in every room—some with bath. Fine meals. Special dining room for bathers. Reasonable.
Mrs. A. LOUISE CHANDLER, Mgr.

Ocean View, Va.

STOP AT
The ATLANTIC Hotel
OCEAN VIEW, VA.
On Chesapeake Bay
Comfortable, modern house with 50 nicely furnished rooms. Unexcelled bathing, boating, fishing, tennis, golf, dancing. Delicious home cooking.
Under personal management of Mr. and Mrs. W. F. Ayers. Established 26 years.

SHORE DRIVE Hotel
Formerly "Diggs"
"A Home Away From Home"
OCEAN VIEW, Virginia
On the Waterfront
Rooms with or without bath. Newly furnished throughout this season. Spacious lobby and porches. Private sitting rooms.
MR. AND MRS. E. H. LIFFORD
(Former operators of Lipford-Redgate Cottage).

RESORTS.

Waynesboro, Va.

Harpers Ferry, W. Va.

HILL TOP HOUSE
Harpers Ferry, W. Va.
Where three States and two rivers meet. Picturesque—Historical.
An ideal place to spend a vacation or week-end.
New Management
Michael J. Creghan

Spring Lake, N. J.

A DISTINCTIVE RESORT HOTEL
THE ESSEX & SUSSEX
DIRECTLY ON OCEAN—SPRING LAKE BEACH

Swampscott, Mass.

NEW OCEAN HOUSE SWAMPSCOTT MASSACHUSETTS
OPEN FROM MAY TO OCTOBER.. BOOKLET

Virginia

IN THE MOUNTAINS OF VIRGINIA.
Bryce's Hotel and Hillside Cottages near Orkney Springs, just off famous Shenandoah Valley Turn west at Mt. Jackson, Va., come ten miles. Splendid roads. Unique resort, magnificent scenery, pure mountain air; modern, sanitary. Best fresh home-grown food; artesian wells, medicinal waters, iron and sulphur baths. 44 acres playgrounds. Dancing, bowling, pool swimming, tennis, free. American plan, $3.50 per day, $15.00 week (single); $12.50 (double). Special rate for children. Low rate possible only through ownership management. Booklet. Mr. and Mrs. Wm. R. Bryce owners Postoffice, Basye, Va.

Atlantic City, N. J.

$15 MORTIMER
AND UP. VIRGINIA AVE., near Boardwalk. Exceptional meals. Free bathing, running water; priv. baths all rms. Write for reservation.

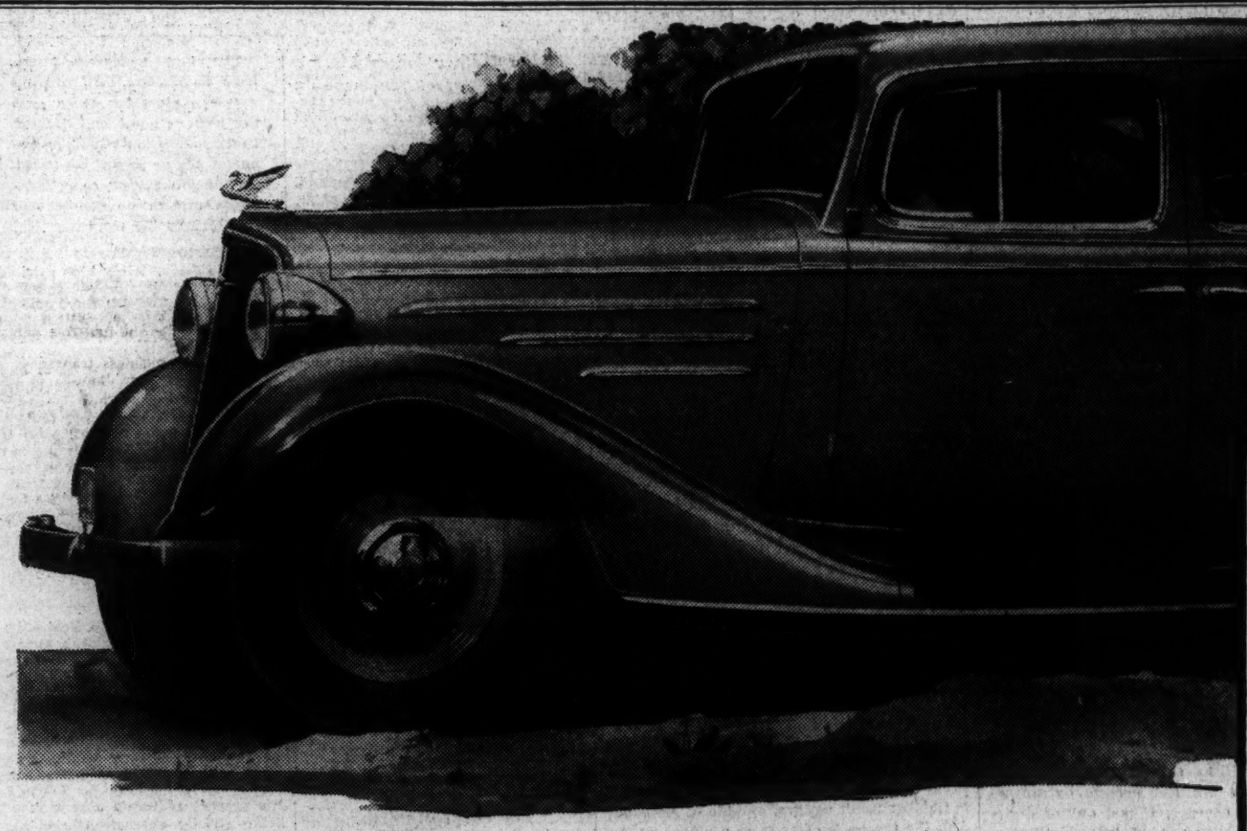

KNEE-ACTION

tops a 22-year record of engineering progress that makes Chevrolet the best riding car in the low-price field

CHEVROLET Year after year, it's been the same old story: Chevrolet FIRST . . . with the NEWEST and BEST! Chevrolet *leading*—others *following*. Chevrolet *out in front* with the latest proved advancements—others in the low-price field trying vainly to catch up with the leader in engineering progress. The self-starter! The sliding gear transmission! Modern streamlined design! ***It was Chevrolet aggressiveness and Chevrolet progressiveness that forced all low-priced cars eventually to adopt these and other major improvements.*** And now, this year, comes the climax of Chevrolet's engineering leadership: *the Knee-Action ride!* This newest of motoring sensations is a marvel of smooth, easy, gentle motion. No other ride in the world can even compare with it—for comfort, stability, safety and sheer downright enjoyment. It makes Chevrolet far and away the best riding car in the low-price field. What's more, Chevrolet's experience with it has been tremendously successful.

Have you noticed how America has taken to the Knee-Action ride? *In the first 6 months, demand for Chevrolet cars sent production to the highest total attained by any automobile manufacturer during 1934.*

Drive it only 5 miles and you'll never be satisfied with any other low-priced car

CHEVROLET MOTOR CO., DETROIT, MICH.
Compare Chevrolet's low delivered prices and easy G. M. A. C. terms
A General Motors Value

DEALER ADVERTISEMENT

CHEVROLET

FIRST in the low-price field with THE SELF-STARTER

In 1917, buyers of low-priced cars were able to throw away the hand-crank, thanks to Chevrolet.

FIRST with the SLIDING GEAR TRANSMISSION

Chevrolet introduced the modern type of transmission into the low-price field. Others adopted it, years afterward.

FIRST with the SAFETY GAS TANK

Chevrolet led drivers of low-priced cars out of danger, by putting the gas tank at the rear of the car, instead of in front. Eventually, *all* low-priced cars did the same thing.

FIRST with MODERN DYNAMIC LINES

It was Chevrolet that set the pace for the low-price field in true modern streamlined styling.

FIRST with NO DRAFT VENTILATION

Last year, Chevrolet introduced genuine Fisher No Draft Ventilation. This year, other low-priced cars are trying to catch up with Chevrolet—by claiming the same kind of feature.

CALIFORNIA

WHETHER you go to California through the Southwest on our Golden State Limited, through the Old South on our Sunset Limited, straight across the continent on our Overland Limited or through the Pacific Northwest on our Cascade, *air-conditioning* will keep you cool and comfortable. Club cars, lounge cars, room cars (compartments and drawing rooms), dining cars and observation cars will be air-conditioned on these trains this summer. No extra fare.

WHEN IS A ROUNDTRIP ROUND?

Our four leading trains approach California through four entirely different scenic regions, each well worth seeing. By using these trains to "go one way, return another," you see twice as much of the West for not 1¢ added ticket cost. You make a roundtrip that is really *round*.

All our dining cars serve delicious "Meals Select"—complete and delicious meals for as little as 80¢.

CALIFORNIA AND BACK
$120.75
45-day limit

—good on all trains leaving May 15 to Oct. 15. Ticket with Oct. 31 limit costs a little more. Still lower fares good in tourist Pullmans and chair cars west of Chicago and New Orleans. Pullman charges are much lower than last summer.

Southern Pacific

For details call on, telephone or write A. A. Price, General Agent, 1201 Shoreham Bldg., Washington, D. C. Telephone NAtional 2244

The Washington Post

THE WASHINGTON POST PUBLISHING CO.
Eugene Meyer, President and Publisher.
Eugene MacLean, General Manager. F. R. Harrison, Secretary-Treasurer.

The Associated Press is entitled exclusively to use for republication of all news dispatches credited to it or not otherwise credited in this paper and local news of spontaneous origin published herein. Rights of republication of all other matter herein are also reserved.

OFFICES OF THE WASHINGTON POST.
New York, N. Y. ..... 270 Madison Avenue
Chicago, Ill. ..... 360 North Michigan Avenue
Detroit, Mich. ..... 8-241 General Motors Building
St. Louis, Mo. ..... 205 Globe-Democrat Building
San Francisco, Calif. ..... 742 Market Street

DELIVERED IN WASHINGTON

Daily, Sunday, 1 yr	$7.80	Daily, Sunday, 1 week	15c
Daily only, 1 yr	6.20	Daily only, 1 week	10c
Sunday only 1 yr	2.60	Sunday only, per copy	5c

BY MAIL—MARYLAND, VIRGINIA, WEST VIRGINIA AND NORTH CAROLINA.

Daily and Sunday		Sunday Only		Daily Only	
One year	$9.00	One year	$4.00	One year	$6.00
Six months	5.00	Six months	2.00	Six months	3.50
One month	.85	One month	.40	One month	.60

OTHER STATES, MEXICO AND CANADA

Daily and Sunday		Sunday Only		Daily Only	
One year	$11.00	One year	$4.50	One year	$7.50
Six months	6.00	Six months	2.50	Six months	4.00
One month	1.00	One month	.45	One month	.70

All Subscriptions by Mail Payable in Advance.

Entered at the Postoffice, Washington, D. C., as second-class mail matter.

TELEPHONE NATIONAL 4200

Wednesday, July 11, 1934.

On Campaign Issues.

Secretary Ickes has perhaps initiated a public service in issuing orders that the advertising of the General Land Office of the Department of the Interior be placed wherever possible in Democratic newspapers. The discrimination, of course, is abominable. It is a right-handed wallop to the President's pious pretensions of nonpartisan administration. Furthermore it is an insidious entering wedge toward a policy of censorship of the press.

But the habit seems not to be a new one originated in this Administration. The difference is that Secretary Ickes, always forthright, has put the order in writing. With publicity for the abuse, its elimination should follow. Advertising paid for by the taxpayers should be placed in those newspapers where experience teaches it will best serve the taxpayers, not the politicians in office. Otherwise severe injury to the ideal of an independent press will have been countenanced.

Restricting government advertising to newspapers which support the Administration is quite obviously a minor step toward dictatorship. It is ironic that the policy should be announced on the very day that three Administration leaders chose to deny the existence of any trend in that direction.

Postmaster General Farley, in the course of his denials, waxed sarcastic in comments upon Republican campaign methods, saying that they are forced to focus on the Constitution, in lieu of more tangible issues. This two-faced Janus of the Cabinet spoke a little hastily. In any calm appraisal he himself stands out as a distinct, important and stimulating campaign issue.

Ponzi Leaves Us.

In the catalogue of rogues none was ever a more engaging personality than Charles Ponzi. A dozen years ago he ingratiated his way into the hearts of many trusting persons who were induced to believe that he could make them rich overnight. Out of international postal coupons he built up an empire which was even less stable than a house of cards. When it fluttered to the ground thousands of mulcted citizens found Charley still the engaging, smiling, crafty gentleman to whom they had intrusted their savings. He always said, and really believed, that if he had been let alone no one would have lost a cent.

Now, after serving long sentences, he must go back to Italy. The immigration service has not unreasonably decided that he is guilty of some kind of turpitude. In the weary months he spent in prison the dapper little man studied law. When released last winter he announced he had built up an impregnable case against the Government's contentions, and that he would never be deported. His confidence was ill placed. He will go back to Italy, where rumor says that some of the money he got hold of waits to make his declining years comfortable. Ponzi says he has no money there. It doesn't matter much whether he has or not.

For Charles Ponzi, though branded a "common and notorious thief," will get along. He wears his charges well and lightly. He has brains. He is one of the best examples of misdirected energy in the annals of American crime. He may forever be pointed to as one who, had he used his keen, quick-witted senses properly, might easily have become a leading citizen.

But he didn't, and he was caught, and the bright bubble he had so playfully blown in Boston spattered around him. Ponzi predated the boom that ended in 1929. He smiled his way into the good graces of thousands who would never have trusted Wall street, and left them stranded at a time when he couldn't even blame the depression. Well, he has been punished and it may be anticipated that Mussolini won't be too hard on him. For in spite of his crimes and sins, Charley is a likable fellow and, properly directed, might be a real asset to a dictator. They depend on human gullibility as much as Ponzi ever did.

A Realistic Executive.

In reporting upon the record of his first six months of administration, Mayor LaGuardia of New York City forecasts the adoption of a national system of social insurance to replace present unscientific local relief methods. New York's problem is similar to that which confronts the great majority of American municipalities today. Most of them are borrowing, like New York, to cover current relief outlays, in the hope that the emergency will only be temporary.

Mayor LaGuardia refuses to harbor these illusory hopes, and deplores the fact that the city has "already piled up millions of dollars to be paid by future generations in addition to any emergencies they may have to meet in their own day." While looking forward, therefore, to the development of something better than the present dole system, he proposes immediately to raise additional sums by taxation. Methods of raising this needed revenue are already being discussed—a certain indication that the mayor does not propose to impair the credit of the city which he has done so much to restore.

Mayor LaGuardia understands that sound financial methods are essential to any enduring system of relief. He is approaching the problems of his great municipality with an enlightened realism which might well be emulated by the National Administration.

A Timely Warning.

It is not news when business men, faced by increased costs under NRA codes, complain that recovery is being retarded by current wage levels. It is significant, however, when Donald Richberg, general counsel for the NRA, states publicly that "sudden and sweeping increases in labor costs" are likely to bring the country back "upon that same road to ruin from which we turned aside."

As an important official in an Administration which has ardently fostered the impression that the country possesses an inexhaustible fund from which to pay wages, Mr. Richberg is to be congratulated for this thoughtful and realistic observation. Many who are hypnotized by the fine idealism of the New Deal fall utterly to confront the elementary problem of how any business is to operate when expenditures continuously exceed receipts. Of course, the issue can temporarily be concealed by pouring in Government funds, and covering deficits at the taxpayers' expense. But in the long run, under any economic system, operation in the red becomes impossible. And one of the easiest ways in which labor can throw itself out of employment is by demanding wages which make that employment impossible.

It is an open question how far the work-spreading and hour-decreasing policies adopted under the NRA codes are responsible for the wage rates which are beginning to worry Mr. Richberg. The rise is partly due, no doubt, to an improvement in general business which has enabled workers properly to demand and to obtain higher wages. Nevertheless, the increases that have occurred under code regulations have greatly outstripped industrial expansion. Furthermore, widespread complaints of profitless operation testify to a belief that operating costs, especially wage outlays, are in many cases at uneconomic levels.

One of the most striking instances of increases in labor costs under the NRA is afforded by the cotton textile industry. This reports an addition of 78 per cent to pay rolls, accompanied by an advance of only 3 per cent in the number of bales of cotton consumed by the industry. Obviously, that means that the cost of labor expended upon the manufacture of each yard of cotton cloth has been greatly increased.

Official statistics showing increases in hourly earnings of factory workers in general also testify to a rapid increase in unit production costs. Between July, 1933, the peak production point of the year, and March, 1934, manufacturing production, as measured by the index of the Federal Reserve Board, actually declined. Meantime, average hourly earnings in manufacturing establishments increased about 24 per cent, pay roll totals rose 27 per cent and the average number of hours worked declined about 15 per cent.

At first glance there might seem to be a certain inconsistency in the warning which Mr. Richberg now voices. From the outset a major objective of the NRA has been to increase the purchasing power of labor while shortening its working hours. It has greatly helped to bring those "sudden and sweeping increases in labor costs" against which its general counsel now warns the country.

On this point, however, Mr. Richberg can defend himself by showing that increases in labor costs are not necessarily uneconomic. Such charges, if met out of desirable economies or out of increased sales, may add to the National income which determines the upper level of returns to both capital and labor. What this NRA official is really saying is that the Government pushed the wage level up on the assumption that the action would later prove economically justifiable. If that assumption is falsified the return to the "road to ruin" will soon become apparent.

H. L. M. And The Language.

In 1910, when H. L. Mencken first began to write about the American language, the literature on the subject was meager. His great book on this subject was a pioneer. It will probably live long after all his other writings, excepting the essays on Conrad and Beethoven, are forgotten. Before Mencken began to attract attention to the way Americans spoke, and dignified their speech with a scholarly approach, the subject had been sneered at by our snobbishly Anglicized professors of English. Now we are not ashamed of the American language as such and sometimes in our pride step far beyond the bounds of etymological propriety.

The sage of Baltimore is reported as working on a revision of his tome. It already has twice been revised, once in 1921, and again in 1923. During the past decade he has been far too busy with mundane affairs to devote much public attention to the subject nearest his heart. But privately he has been collecting source material. He has saved some 5,000 newspaper clippings as well as hundreds of letters from all over the world.

Twenty books on the subject are said to be available now. Nearly 100 learned pamphlets or monographs, as the English would call them, have appeared. A magazine, started in 1925 and now published by Columbia University, is accessible to all interested in its subject: "American Speech." The strange pronunciation and unusual meanings of words, the sectional dialects of this sprawling country, the city patois, all make a fascinating subject for study. No one is better equipped for the task than the witty, analytical, thoroughly nonacademic Mr. Mencken, who, incidentally, has added much to the language by his own virile writings.

The World Bank Protests.

The United States has a valuable ally in its fight to secure as good treatment for American holders of Dawes and Young Plan bonds as that accorded other national groups. As trustees for these bonds the Bank for International Settlements has already had occasion to protest against plans to include them under a general transfer moratorium. The bank has also registered formal objections to the abrogation of the gold clause in the Young Plan bonds and in the American portion of the Dawes bond issue.

Now it is properly demanding that all holders of these bonds shall be treated alike. In thus protesting against the preferential treatment accorded the British under the recent Anglo-German agreement, the B. I. S. gives added emphasis to the recent strongly worded communication of our State Department, warning Germany against adoption of discriminatory debt policies.

Dr. Schacht's presence at Basel for the meeting of the directors of the B. I. S., and his reported willingness to discuss the debt issue, may mean much or little. It was his intention to suspend all transfers on the Dawes and Young Plan bonds, on the plea that Germany could not meet these payments. Now that the British have succeeded in extorting payments for themselves, his ability to influence the course of any subsequent negotiations seems questionable. As an astute financier, he certainly does not need to be told that the discriminatory policies that are being followed will prove very costly to Germany in the long run.

The United States is relatively helpless if Germany chooses to ignore our protests and that of the B. I. S. As a net exporter we are not in a position—if we cared to adopt such crude policy—to seize German commercial balances and apply them to debt payments. However, this country is a source of potential capital supply that Germany will want to draw upon again in the future. American confidence in Germany's financial honesty has been badly shaken by recent events. Investors will be further alienated if American holders of reparations bonds are discriminated against in defiance of the terms of the contract and in disregard of the most elementary principles of justice.

Protests do not mean that this country expects the impossible. To drive too hard a bargain would only lead to more broken promises. We are merely demanding equal rights. In so doing, we are taking a stand quite as much against the unfair and disruptive tactics of European creditors as against Germany's action in yielding to their demands for special concessions.

Some Scoring!

Perhaps even more for Englishmen than for other nationals, these are times that try men's souls. At least "abroad," cricket is declining.

Cricket is British. Cricket is almost Britain. "To play the game" means to play the game of life in the tradition of the cricket field. The worst thing that a British subject can do is anything that "isn't cricket." And it has been as great a colonizing force as the dinner jacket. The bat, the wicket and the boiled shirt have always followed the Union Jack.

But now—just while the Australian cricketers are meeting the champion team of the mother country—there appears a bulletin of our own National Geographic Society with the announcement that American baseball, circling the world, has invaded the British Dominions. Sir James M. Barrie, speaking to those Australian players, declares that cricket is a gift of the gods, "the only game they play themselves." But he hints sadly that it may move back from Eton to Olympus.

Chicket won't endure, outside of England. And the reason is clear from a glance at the scoreboard of this match with Australia. Monday's game wasn't a game, it was only an installment. The home-team having scored 627 runs, not out, the visitors ran up 423, also not out. Before they finish, the score is going to look like the war debts bill. And while games of that sort may be all right for the gods, who are notoriously idle fellows, it is to be remembered that the average fan

Wants but little here below,
Nor wants that little long.

Tests show that chicks hatched from small eggs are smaller than chicks hatched from larger eggs.—Cleveland Press. Read the papers and learn everything.

A scientist thinks he is on the eve of discovery of a drug which will cure insanity. If he is successful, who will create styles for women's hats?

Wisconsin man 107 years old decides to quit farming.—News item. We're never too old to learn.

Mile Posts

A Parade of the Past From the Files of The Post.

TWENTY YEARS AGO TODAY.

A STATEMENT of the condition of the Highland Park State Bank, the Henry Ford institution, indicated that Ford employes, under Ford's profit-sharing plan had deposited approximately $3,000,000 since March 4, most of which was in the savings department.

TEN YEARS AGO TODAY.

CALVIN COOLIDGE, Jr., was laid to rest in the Vermont hills near his father's old home at Plymouth in the little family lot. The rites were very simple, as requested by President Coolidge.

THE UNITED STATES GOVERNMENT officially informed the League of Nations that it could not adhere to the draft of the treaty of mutual assistance which the fourth assembly of the league voted should be circulated among all the governments with a request for expression of their views.

Hold It, Buddy!

Letters to the Editor

The Post welcomes letters from its readers. All communications must be signed with the writer's name and address. Upon publication initials or pen names will be used if requested. Letters are subject to condensation and in no case should they exceed 250 words.

He Rather Likes Us.

To the Editor of The Post—Sir: I have been reading your paper regularly for a number of years and have enjoyed it more than any other paper. What I enjoy most are the beautiful, soft and well composed photographs by Goodwin, Mills and Miller in the daily paper the year around and the rotogravure section. The rotogravure section with its wonderful studies can not be beaten. For instance, the photograph by Miller of the storm in Potomac Park, Saturday, June 23, and again the following Sunday. Then, too, there always appears a series of articles and photos on history, &c., which makes very valuable material to save and file for ready reference.

I enjoy the news as it is written for everyone's viewpoint, up to the minute and full accounts. Many of the news items are very interesting because they are written with so much humor, that makes one really laugh, instead of trying to figure out what in the deuce it is all about. There are a few things I miss from your paper. First, the regular page devoted to Washington news and incidents that used to appear on the first page of the second section. What is the trouble? Isn't there enough news in this little town to form a daily page. One likes to know what is going on right around him. Then, again, the daily fire record which used to appear each day, which used to cure the curiosity of one when each day and night they hear the sirens and wonder what it is all about. ROBERT BURKE.
Washington, July 1.

Tolls of Childbirth.

To the Editor of The Post—Sir: The current number of the Pictorial Review has an article stating that 20,000 mothers die of childbirth each year in America, and many deaths could be prevented by better care. We have in this country the highest maternal death rate of any civilized country and it is a National disgrace. Women never have had a square deal, as it is still a man's world and it seems to me all women, single or married, who have the welfare of their sex at heart, should read that article and through their clubs and organizations demand better hospital care for all prospective mothers. So much is done by society for our soldiers, it is unfair that women who risk their lives in having children should not have equal attention, as they certainly are as deserving and courageous as men on the battlefield.
D. A. D.
Washington, July 7.

Mob Mania Victim.

To the Editor of The Post—Sir: I am afraid that The Post was feeling the effects of the protracted heat spell when it published the article about Grover Cleveland Bergdoll in the magazine section, July 8.

The article omits all facts favorable to the man; it marshals all the facts that could be used against him; interprets everything unfavorably toward him; and welds the whole together with a great display of contempt.

It is not stated therein that Bergdoll's so-called flimsy draft exemption claim was not thought so flimsy in the case of thousands of other men; nor that he was only an evader of the draft and not an obstructionist. It is very unfair to say that the man groveled on the floor while his mother defended him from apprehension. There are no facts upon which to base such a statement. Associates of the boy knew him to be a dashing, colorful chap and not a spoiled playboy, as the writer seems to say.

Long before the boy had a chance to arrange his affairs and volunteer, as many of his fellows did later, the whole community from nit-wit to nabob began to make of him a symbol of all things unpatriotic and unholy. Under such unjust mob mania, the boy could expect neither fairness nor decency, let alone glory. Being high spirited and full of youth he rebelled. Knowing much of the ways of war, I can say that it requires more than a groveling spirit to defy a nation obsessed with war psychology. The boy may have been mistaken and he may have been wrong under the circumstances, but he was neither coward, knave nor fool.

Lest I be accused of all sorts of things by the readers, let me say that I bear wounds and wear medals and that my family gave freely to the hospital and grave. We lost eyes, arms and organs, but, thank God, we never lost our head.
GEORGE LESNER GRAVES.
Washington, July 9.

Borahlic.

To the Editor of The Post—Sir: We are sure Mr. Borah must at last be profoundly happy, now that he is a regularly announced one-man party, armed with a double-barreled gun, one barrel aimed at the Administration and the other at Republican candidates. Nothing could be more typically Borahlic. To agree with any policy, it must, of course, be announced by himself. His present attitude's only lack of being strictly characteristic is his avowed determination to convert the country to his views and carry it with him, whereas he has always been signally indifferent as to a following, an essential to happiness possessed or craved by no other man in political life. Even in this special instance, the great man may prove true to form as to followers. We hope he doesn't go off the record. GEORGE E. GARY.
Rome, Ga., July 6.

Likes Our Weather.

To the Editor of The Post—Sir: The whines of parasites are not worth noticing as long as they stay in their class, but when they reach above it they should be annihilated at once. This process should begin with the one signing itself, "In the Frying Pan." We sincerely hope Washington weather will dump him from the frying pan into the hottest part of the fire. You could not kick this class out of Washington at any time, because they never knew what a decent living was until they came here. This type is a menace, not fit to be employed any place, and Washington does not want it. Railroad and steamship schedules are free for the asking, and in some cases the authorities furnish transportation; so we invite "The Frying Pan" to get out and stay out.
WASHINGTONIAN.
Washington, July 5.

Undermining the TVA.

To the Editor of The Post—Sir: There is a persistent rumor in this territory to the effect that the Tennessee Valley Authority is encountering considerable geological difficulties in the construction of Norris Dam and is concerned about the impounding of water above the dam, both due to the existence of subterranean caverns. It is my understanding that recently, after having completed the foundation for one of the wings of the dam, drill holes were put down before continuing the work and a large cavern was encountered; and that the Government has been busily engaged in filling this cavern. It is my further information that above the dam, where it is planned to impound the waters, large caverns, &c., have been discovered.

I am familiar with the fact that the United States Army engineers, while never condemning the building of Norris Dam, have never approved it because of the very difficulties which have been encountered. In other words, the position of the Army engineers has been that the location should be thoroughly prospected for these caverns and crevices before the dam is built.

It has just occurred to me that you could develop this matter further. If these rumors are true, it is just another evidence of the poor judgment exercised by the TVA in spending money first and then investigating when it is too late. MILTON H. FIES.
Birmingham, Ala., July 5.

No Maryland Dictator.

To the Editor of The Post—Sir: Permit me to answer Maryland Democrat, as I think he must be among the host of job holders under the Ritchie administration, therefore his zealous solicitation in retaining the Governor for a fifth term.

Evidently the writer is not well versed on the bill of rights and State constitution, when he says that the part which states "a long continuance in the executive office is dangerous to liberty, and rotation in office is the surest and wisest guarantee of freedom," does not mean the governorship. Well, then, what does it mean?

The writer does not agree with Maryland Democrat. It would be dangerous to elect any candidate for a fifth term, especially the Governor, for Maryland is not ready for a dictatorship yet. I can see why Ritchie wants to hold on. Should he be defeated, the record, which would become public, would open the eyes of the most confirmed job holder. No, Ritchie will be defeated, and although I am a Democrat, I look to see Maryland go Republican in the fall election.
JACKSON McNICHOL.

Kinda Hanging Around

Our enterprising contemporary, the *Lufkin Daily News*, noting that the President was to take his vacation aboard a cruiser named for Texas' largest city has been conducting a spirited single-handed campaign to induce the President to come to Texas and leave for Hawaii from Houston. Lacking support, its effort failed. The President couldn't come, the *News* laments editorially, continuing:

"President Roosevelt told us that Saturday. He didn't tell us personally but he wired us. That is, he didn't exactly wire us himself, but he had Mr. M. H. McIntyre, his assistant secretary, to do it. Or, at least, the first secretary had Mr. McIntyre to do it.

"Anyhow, Mr. McIntyre said Mr. Roosevelt was much obliged. . . . The plans, he said, were already too far along to be changed. The President regretted that he couldn't do it. He said so. At least, Mr. McIntyre said Mr. Roosevelt regretted it.

"We regret it too. We wish we had wired a few days earlier. We wish we had taken it up with Garner and Martin Dies and Connally and the Houston Chamber of Commerce. With them helping us, we could have got Franklin down here to be met at Houston by the cruiser he's to sail on. But Garner was fishing and Dies was busy and Connally was running against Bailey and the Houston Chamber of Commerce was probably staging a financial drive.

"Anyhow, the thing fell through. We did the best we could.

"Texas, seems like, doesn't get much. We just kinda hang around the United States, handy when somebody needs some votes or something. About the only way anybody notices us is when we bury a couple of outlaws or go Hoovercrat. When it comes to big time stuff, like visits from Presidents and so on, somebody else always gets the gravy. . . . Thunder, nobody even has quintuplets down here."

(The Texas Weekly).

The Post Impressionist

The Passing of Pep.

Postoffice, Wednesday.

DOUBTLESS depression has deprived this poor world of many precious possessions which it could ill afford to lose. But certainly our adversities have also relieved us of a few trinkets the departure of which at least the Post-Impressionist can view without alarm.

Consider merely some that were at the top of the heap:

There was the speakeasy. It has vanished. We remain.

There were the inordinately high stakes on the bridge-table. They have been swept off it—without the chagrin entailed by some one winning them. And we survive.

There was the 25 per cent tip. The salaried servitor who today gets a 10 per cent gratuity is lucky. Yet even the hat-check girls manage to smile.

And, above all, there was pep . . .

* * *

Pep ruled the world—or misruled it.

Did you have pep? That was the test-question for every sort of human being in every phase of life. Pep was more than a means to an end, though the one means to every end. In fact, there wasn't any end to pep. It was in itself an end beyond all the ends it was supposed to attain. And, if you didn't have it, the social structure wouldn't have you.

* * *

"That's a lovely baby; full of pep" . . .

"There's a gal who can marry anybody she wants; she's got pep, she has" . . .

"You can have the job if you'll put some pep into the work" . . .

A goodly portion of mankind was saying those things.

* * *

The popular merchants, lawyers, even bankers were bankers, lawyers and merchants with pep. Admiring rumor announced that there was at least one Supreme Court Justice who was showing signs of pep . . .

"Come around to our church; we got a peppy preacher there."

* * *

Mere paprika languished in that highly seasoned market. History had never recorded such a demand for cayenne.

* * *

"Snap into it!"

The bricklayer tore up to the scene of his job in an automobile positively smoking from sheer speed; before its engine ceased to throb, he was wielding his trowel. The businessman had his letters read to him while he shaved, and dictated the answers on his way downtown. The stenographer broke one pencil in every two minutes. You didn't pick up a telephone; you grabbed it. Dentists were forever reporting cases of jaw-fracture caused by over-peppy gum-chewing.

* * *

And why?

You remember the story of the distinguished Chinese and how, showing him around New York, they said:

"Now we get out of the subway, which circles City Hall Square. We cut straight across the square on foot."

"And why?" inquired the Oriental.

"Because that saves us 30 seconds."

"Indeed? Then what do you do with the 30 seconds that you have saved?"

* * *

The worst of it all was that it was nearly all artificial. Most people didn't want to expend five ounces of energy in doing one ounce of work. They were worn out by it. They were nervous wrecks who—because everybody else did—had to keep on pretending that they weren't.

* * *

Then came the depression.

For the privately pep-prostrated, wasn't it a blessing in disguise? The disguise was thorough. We admit that. Yet look at the results!

* * *

It punctured the pep pretext. People remembered that pepper is, after all, only a condiment. Then they remembered that a condiment is useless so long as you have a healthy appetite—and that a condiment is worse than useless when you haven't enough to satisfy the appetite.

* * *

So now we can again admire babies that take plenty of sleep—marry girls that are restful—become confident clients to those bankers, lawyers and merchants who have time to talk to their clients. The bricklayer lays just as many bricks—when he can find them to lay. The businessman gets through just as much business as he can discover. And both of them, if they haven't lost their nerve, have recovered their nerves.

There is even some indication that they are recovering their manners. Today you can enter the average office and not have to wait more than a quarter of an hour before the office-boy asks you what you want there. When he takes you to the secretary of the boss, the odds aren't above 7 to 3 that she'll tell you the boss is in conference. And when you finally reach the boss, he won't sign letters for much more than half the time you're talking to him.

* * *

"Snap into it," indeed!

Nowadays you don't snap into anything. By the time you've found the entrance, you are going at a walk. If you like it, you linger. And, even if you don't like it, you don't snap out of it; you linger, anyhow. It may be true that the turnover of the chewing-gum industry for the first six months of the current year shows an increase over similar periods for four years preceding, but, if you will look at the chewers' jaws, you will note that they are working in an adagio, a dignified grace, to which the people of the Pep Period simply could not have restrained themselves.

* * *

No, no; we are the poorer through some losses, but we are richer through our loss of pep.

Along the Potomac

With

Carlisle Bargeron

When Does He Coordinate?

IT BEGINS to look as though Mr. Donald Richberg, true to my suspicions, is to establish a world's record in coordination. Or rather, it is in gigantic coordination that he is to establish this record. Minor coordinators, of course, have gone into small troubled zones and coordinated in no time, but in such coordinating enterprises as Mr. Richberg has undertaken, the coordination of the multiple New Deal agencies, the time he has assigned is so short as to take the breath.

BARGERON

You know about a week ago it was heralded on all the front pages that Mr. Richberg, in recognition of his ability, had been lifted temporarily from the NRA and given a bigger and better job, his $12,000 a year salary following him right along. He was to be executive secretary of the old Frank Walker Emergency Council and director of a council that was superimposed upon this.

* * * *

As everyone gasped and wondered what in the name of goodness it was that Mr. Richberg was to be, he explained that he was to be a coordinator—he was to synchronize the various recovery endeavors, to bring them into an integrated, smoothly working whole and to coordinate them in the common aim of the more abundant life. Well, hardly anything could sound more important than that.

With all of the important recovery agencies we have hereabouts headed by so many important men and all of them so close to the President—with this set-up, and then for Mr. Richberg to be the coordinator of them, it would seem that he would have to be even more important and closer to the throne. Some of the more imaginative of the newspaper boys did it was Acting President that Mr. Richberg really was to be, which appeared to annoy Mr. Richberg no little bit.

* * * *

Well, it appears now that Mr. Richberg is to accomplish his great coordinating job in just one month's time.

I got to worrying about him yesterday. It occurred to me that he had been out of town making speeches ever since he got to be coordinator. His coordinating time is up, according to the original plans, on September 1. It seemed that he had short enough time as it was to do his coordinating in, but then to be off for a week making speeches made me nervous as to just when the coordination was to begin.

Inquiry disclosed that the week's absence was not a circumstance, that he would not be back in his office until August 1. His office seemed rather reluctant to discuss whether he was to spend that time vacationing or in making speeches. Manifestly, however, he was not to spend it coordinating.

Now, when he gets back here August 1, he will have just one month in which to do the coordinating job. What a coordinator the man must be!

The plain truth is that Mr. Richberg is not slated to coordinate anything. The very capable Frank Walker, when he was head of the emergency council, didn't coordinate anything. He set up any number of additional bureaus and commissions out in the States and coordinating councils over them. But nothing was ever coordinated.

Something is happening at the NRA. It is going through a transition and will likely end up in a month or so in entirely different form. The general is going away on a vacation. Apparently, the idea was to get Richberg away for awhile, too.

Why, though, it could not have been announced that his was to be a vacation, also, is difficult to understand. Why did the Administration simply announce that Johnson was to take a rest, while about Richberg's absence there had to be a lot of bunk about his coordinating?

How, in fact, can either man enjoy his vacation with his future so much in doubt which certainly seems to be implied in such carryings-on? I'd be as nervous as a setting men.

Protection on Bay Promised by Smith

Candidate for Governor Ends Shore Campaign.

Crisfield, Md., July 10 (Spl.).—Speaking before a large gathering of watermen here, H. Webster Smith, candidate for the Republican gubernatorial nomination, promised his hearers yesterday that if he is elected Governor he would permit no boats of the State Conservation Commission to be mounted with machine guns with which to prowl "the peaceful waters of the Chesapeake Bay."

Mr. Smith made the statement after recalling that in the past boats of the State Conservation Commission have in several instances encountered and sometimes shot at Chesapeake Bay watermen while they were in the act of seeking a livelihood in nonlegal waters of the bay.

Mr. Smith's visit to Crisfield concluded his three-day campaign on the Eastern Shore. During his visit to the Shore he conferred with Republican leaders in Wicomico, Worcester and Somerset Counties, who assured him he would have liberal support from the shoremen in the primaries.

70 Years Ago City Quailed, Foe at Door

Green Troops Terrified as Early Swept on Washington, but Confederate Leader Wavered; Capital Was Saved and South Lost the War.

By Anton Angelo.
(Special Correspondence of The Post.)

FEW citizens now serenely walking the streets of Washington in safety and security realize that exactly 70 years ago—in mid-July of 1864—the National Capital was in grave danger of armed invasion; nay, actually invaded by Confederate forces.

Only the procrastination of Gen. Jubal A. Early, whom Gen. Robert E. Lee had dispatched to capture Washington in a last desperate effort to turn the tide, actually saved the Capital and the Union.

Surviving Confederate veterans reminisce wistfully as to what would have happened if——

And on that "if" hangs a tale that has been told all too inadequately.

The ides of July, 1864, were indeed fatal to the cause of the Confederacy. For it was then that Early's fateful retreat occurred; and from then on the star of the Confederacy waned until it was extinguished at Appomattox nine months later.

The first news that Early's troops were approaching Washington wrought consternation among the citizens, for while the fortifications of the Capital were in excellent condition, there was, owing to the speed and boldness with which Lee had formed his plans, only a small garrison of green recruits on hand.

Lee had conceived the idea of taking Washington with one of those flashes of mind so typical of that brilliant strategist. He figured that most of the European countries, eager to obtain Southern cotton for their idle mills, would no longer hesitate to recognize the Confederacy once the Southern soldiers had taken the Union Capital. He also perhaps realized that every country of Europe, with the exception of Switzerland, was a monarchy and that their sympathies were overwhelmingly with the Confederacy.

Early's Route to City Declared a Mistake.

MILITARY strategists contend that one of Early's major mistakes lay in the route he chose to reach Washington with his army, which consisted of some 18,000 men, including infantry, cavalry and artillery.

Early was in command of the corps formerly under the leadership of the redoubtable Stonewall Jackson. His men in gray were seasoned veterans, the flower of the Confederate army, and they were all "just rarin' to get at the damn Yanks."

The blame for the Confederate's failure to capture Washington is laid at Early's door, not only because of his overcautiousness, but also because—strategists claim—he took the wrong route by marching through Maryland instead of marching directly from Winchester, Va., after he had chased the Union general, Hunter, into the mountains.

Instead of following the more direct route, Early, after taking Harpers Ferry, invaded Maryland at Shepherdstown, where he crossed the Potomac and rapidly proceeded to Frederick.

At Frederick, Early routed Gen Lew Wallace, who later was to become world-famous as the author of "Ben Hur." Wallace, after a stout resistance, retreated to Baltimore.

12,000 Green Soldiers Defending Washington.

IN Washington, there were barely 12,000 men available. The fortifications consisted of Fort Stevens, Fort Lincoln, Fort Reno, Fort Slocum and Fort De Russy. These forts commanded most of the highways leading into Washington and, when adequately garrisoned, rendered the Capital virtually impregnable.

But the garrison, depleted by constant levies for armies at the front, was far too small. And the citizens who gathered anxiously on Pennsylvania avenue while the gray menace was drawing nearer were well aware of this. There were few cool heads among the soldiers, too. And many a citizen offered up prayers to the Almighty, beseeching Him to "save the city from the rebels." As in all wars, the wildest stories had been set afloat among the populace about the "horrible barbarism of the rebels."

Meantime, Early was moving steadily nearer to Washington. Encamping at Rockville on the night of July 10, after a day's forced march, he began the last leg of his march on the morning of July 11. Yet no adequate defense measures were taken in Washington.

Though it was apparent to military observers that Early intended to swoop down on Washington with the force of an avalanche, the Union authorities, for some mysterious reason, did not bestir themselves other than to form a reserve camp near Fort Stevens, where volunteer troops were hastily concentrated in command of Gen. McCook, an officer whose tactics showed that he had little knowledge of the topography of the region surrounding the Capital.

Gen. Meigs was placed in command of the defenses on the Seventh street pike. When he took charge, he found the defenses and the men manning them in a rather shaky condition. Indeed, the situation was such as to strike fear into the hearts of the bravest.

Early Fails to Strike; His Big Chance is Lost.

CONFEDERATE historians claim that all chances of success were in Early's favor and that he failed to take advantage of the psychological moment and capture the Capital by a storm attack when the morale of the defenders was at its weakest.

Be it as it may, Early wavered. A charitable viewpoint would be that he was perhaps overcautious for the safety of his men, despite Lee's orders to take Washington at all costs.

When he reached Silver Spring Early surveyed the defenses of Washington. It was apparent to him that Fort Stevens was very poorly defended, with hardly a skeleton garrison left. He ordered his generals to take the fort by a surprise attack, but the sudden arrival of a few thousand Union troops on the Seventh street pike set his heart to sinking.

Early visioned these troops as the forerunners of brigades, divisions, of a whole army corps. He countermanded his orders for an attack on Fort Stevens. And with that went glimmering Early's chance to emblazon his name in history and lay a real foundation for the Confederate States of America.

So, while the Confederate cavalry teased the Union defenders, Gen. Wright's division reached Washington from Baltimore, dispatched by Grant to save the Capital. Meantime a Confederate detachment opened fire on Fort Stevens and almost caused a rout within the fort. The undisciplined defenders were terrified. It is the utter incompetence of the first-line defenders of Fort Stevens that makes Early's blunder so amazing.

About this time some 700 dismounted Union cavalrymen from the Army of the Potomac reached Fort Stevens. They were disciplined veteran soldiers and they soon repulsed the Confederate vanguard.

The Union defenders established outposts near Fort Stevens and repeatedly drove back the attackers. The engagements continued on July 12. President Lincoln and his Cabinet were drawn to the scene of the battle and the defenders were heartened by the presence of their commander-in-chief. The President himself was in danger, for he was under fire for a time and several men standing near him were mowed down.

Union Soldiers Take Heart With Lincoln Near.

WHETHER it was the presence of the President or the arrival of Wright's reinforcements, the defenders of Washington stood their ground much better on July 12 than on the previous day. With ever-increasing ferocity the Confederates made foray after foray on Fort Stevens only to be driven back.

Hidden in buildings on the present site of Walter Reed Hospital and in nearby gulleys and embankments, Confederate sharpshooters slew scores of Union soldiers.

The battle around Fort Stevens finally narrowed down to a series of intermittent skirmishes. The deafening volleys of gunfire reverberating through the District of Columbia set the flesh of timid citizens to creeping. Not an eye was closed in the District during those two momentous nights when the fate of the Federal Union hung in the balance and the rebel yells echoed throughout the District.

Gen. McCook finally decided he had enough men on hand, with the reinforcements sent by Grant, to rout the Confederates. While the guns of Fort Stevens bombarded the buildings and other vantage points occupied by Early's men, McCook's soldiers attacked the Southern troops, and the now famous Battle of Fort Stevens was opened. The Confederates fought with their usual verve, but detachments attacking Fort Stevens received no adequate support from Early, who had already given up the plan of taking Washington. Reluctantly the Confederate attackers were forced to withdraw.

Retreat Orders Early; The Confederacy Totters.

EARLY now gave the fateful command to retreat. Excited couriers had brought him the misleading tidings that the whole Army of the Potomac was marching to the relief of Washington. He was in no position to check up on the veracity of their reports. So, under the circumstances, he had no other recourse but to retreat.

The battle of Washington was over. The Capital was saved, and the Confederate star was in its descent. European nations, once seemingly eager to welcome the Confederate States into the family of nations, lost interest in a loser.

Whether there are any survivors of Early's corps left who took part in the attack on Washington I do not know. I once knew two old Dixie veterans, Virginians, now dead, who sadly admitted that "the divil tole Early to quit." But there are still descendants of Early's men, who were children when Early ventured to attack Washington. Most of them shake their heads ruefully.

"If," they say, sadly, "if——"

More Deer Seen Near Hagerstown

Hagerstown, Md., July 10 (Spl.).—A request by sportsmen that an open season for deer be declared may be made as a result of the appearance this summer of large numbers of deer in several sections of Washington County.

Orchardists around Hancock report seeing small herds grazing there. Many of these are believed to have either wandered in from Pennsylvania or were some of the deer freed by the Woodmont Rod & Gun Club from its preserve. The deer have increased so rapidly at Woodmont that it became necessary to free many of them.

Many deer have also been seen in recent years in the mountains back of Smithsburg. Most of these migrated from Pennsylvania.

Goshen Association Convenes at Orange

Orange, Va., July 10 (Spl.).—The pastors' and laymen's conference of the Goshen Association was held today at Zion Baptist Church with "Teaching the Word" as the discussion theme.

Addresses were given by the Rev. S. L. Lacy, jr., who spoke on "The Importance of a Sunday School in a Rural Church;" the Rev. E. T. Cox, "The Sunday School as an Enlistment and Evangelizing Agency;" the Rev. O. L. Northen, "The Relation of Church Members to the Sunday School," and the Rev. R. C. Pitts, "Organization and Teacher Training."

No End of Books

By Theodore Hall

Three Thematic Ladies.

OUR three lady novelists today have themes which are about as implicit and unobtrusive as a cinder in the eye. "Should children support their aged parents after the latter can't earn any more," asks Miss Josephine Lawrence in "Years Are So Long" (Stokes, $2.50). Miss Loveday Prior, in "A Law Unto Themselves" (Little Brown, $2.50) plays runs without variations upon the historic Hapsburg motto: "marry and rule"—telling us how the knights and barons (and especially a certain lady) of thirteenth century Austria made big principalities out of little ones. Mrs. Alice Tisdale Hobart, reissuing a 5 year old novel under a new title, orchestrates "River Supreme" (Bobbs Merrill $2.50) upon the twin leit motifs of the great rolling yellow river of China, the Yangtse, and the great rolling Yellow River of the Chinese people.

THEO. HALL.

There is, as I said, no missing these themes. At the most, five or six pages at a stretch may begin to insinuate us into the illusion of the scene. We begin to accept the story as a picture, as life. But then, with varying degrees of shock, we are halted in our tracks to be reminded once again that the novel has this sure-as-death-and-taxes, self-conscious, and pesky theme.

* * * *

It is hardly worth any one's breath to complain of the strenuously thematic novel—the species is here, no doubt, to stay for a while. True, there have been good examples, possibly great ones. Yet have you noticed how sadly thin such novels are worn by time?

For although they are the easiest to read, and I suspect very strongly the easiest to write, they are also far and away the easiest to forget. To forget, let me say, in relation to the right true end of the novel. We remember them as tickets—we do not remember them as living character, as revelatory action. Any one can tell you the theme of "Main Street." Who can furnish you with a round picture of three of the actors or describe for you three scenes?

Yet if you demur at this, and find the answers (or the hints of answers) at the tip of your tongue, consider that I've posed as an example quite the most famous of our recent thematic novels. What of "The Octopus" or "Moon-Calf" or "Black Oxen?"

At best the theme is a skeleton, covered over and implied by the flesh. At the worst, assertive and constantly harped-upon, the theme proves as conspicuous and uneasy-making as a crutch. One could not gainsay the earnestness or the aliveness or the entertaining quality, in their degrees, of these three thematic novels. But this common denominator stands as a not indefinite warning to the rest of the novel-writing legion.

* * * *

Barkley Cooper was 73, a bookkeeper. He and his wife had reared five children, had passed their golden wedding.

One day, before the gathered clan, he said: "Your mother and I have no money. My job's gone for good. . . . From now on it's up to you children."

Miss Lawrence writes that on page 2 of "Years Are So Long." From there on we watch the bewildered helplessness of the parents, the not unkind and yet the something less than ungrudging support granted by the children. Grown up, with their own children and scant money, these last have troubles enough. The parents are separated and "farmed" about. In the end there is suicide and the poorhouse for them.

If the book starts flatly, the very momentum of its sincerity works us up to an ache of heart-burning. But the process is more tedious than it need have been. A novelized tract, the book argues more often than it portrays. Yet there can be no doubt that Miss Lawrence, a newspaper-woman in Newark, knows the ordinary American family and its relentless problems.

* * * *

Luise of Feilmar, far more lovely and only a shade less politically adept than Feuchtwanger's "Ugly Duchess," was born in 1232 in one of those fairy-tale castles of upper Autsria. Before she died, she had gathered many another into her ruthless, capable hands by dint of marriage, machination and conquest.

Miss Prior, 27-year-old English school teacher, fits a deal of medieval scenery onto that framework. Robber barons and margraves, troubadours and renegade friars, boy pages and ladies-in-waiting, all these pass across her panorama. In the 70 years of the tale there is more marrying and begetting than in the Book of Chronicles, more acquisition of land than in the annals of the Union Pacific Railroad. Yet for all this plethora of natural expansion, the characters remain stiff and dullish figures behind their period costumes. "A Law Unto Themselves" resembles a diet of graham bread—monotonous, but palatable if you have a taste for it.

The jacket-design, a landscape map of stylized castles and mountains which will help keep things straight, deserve a good word.

* * * *

Livest, most interesting of the three, is Mrs. Hobart's "River Supreme." Published four years before "Oil for the Lamps of China" under the title "Pidgin Cargo," it stands as the first volume of her four-novel study of the impact of West upon East.

Capt. Eben Hawley, pushing his audacious little steamers up the roaring gorges of the upper Yangtse is a memorable figure. Vigorous and uncompromising, he trusts in trade and machinery, scorns the patient ways of the Chinese. If China wins out in the end, he and his pathetic wife, along with his son and the admirable "number one boy," Fu, have yet made a good fight of it.

Mrs. Hobart makes the Americans and Europeans in China thoroughly credible. She writes with accurate and pleasing color, with perhaps less pleasing phrase.

But as to the twin themes of yellow river and yellow race, one statement would have sufficed even the dullest reader. It is the dithyrambic reiteration of this which takes our mind and our belief from the richness of the rest.

The Once Over

By H. I. Phillips

The Digest Poll.

The Literary Digest poll shows that President Roosevelt is still leading Hoover, as expected.

* * * *

Only one State voted against him. That was Vermont, where they think Calvin Coolidge is doing the best he can under the circumstances.

* * * *

The Literary Digest, with whom life is just one poll after another, took a vote in all the States still living. Its purpose was to determine if there was any grave danger of the Republicans coming back. It found the bulk of the people remembered everything.

* * * *

Three out of every five people voted for Mr. Roosevelt, whether it hurt them much or not. The other two still sighed for the old day of two-chickened garages and an electric icebox in every auto.

* * * *

Both sides are surprised by the result. The Democrats are always surprised when they win anything. The Republicans are surprised because they weren't sure they could raise a quorum.

* * * *

A total of 1,772,163 people cast votes in the poll. The Digest thinks that a reasonable percentage of them knew what they were doing, although it is true of any such poll that thousands vote in the belief they are indorsing a new soap, taking a chance on an automobile or voting for a Mardi Gras queen.

* * * *

1,083,752 voted for Roosevelt and his policies. According to the Republicans this is still a million fewer people than are now on Government pay and who naturally wouldn't bite the hand that fed them.

* * * *

688,411 voted for the G. O. P., Herbert Hoover, bull markets, the radio poll and a polo pony in every home.

* * * *

The figures show that the President has increased his strength over his election returns, proving that he gave more jobs than he promised.

* * * *

A special poll of professions showed that the bankers alone would like the President to lose his Blue Eagle. That was unavoidable, as practically no Democrat has ever been successful enough to get into the banking business.

* * * *

The physicians and lawyers went to Roosevelt by a landslide. They ought to. Trying to interpret the New Deal is furnishing work for lawyers of all grades, and the doctors of America are up to their necks in work looking after sick Republicans.

In Confidence.

The King and Queen of Siam are visiting President von Hindenburg these days, and the old Iron Man must have whispered to the king by this time, "You think you have white elephants on your hands! Ach, look at me!"

President von Hindenburg is 87 years of age and no man is in a better position than he is to realize that the first 100 years are the hardest.

"We want fewer get-rich-quick Wallingfords and more Edisons."—Chairman Fletcher. Are you implying that the G. O. P. needs more light, Henry?

Why not accept Dorothy Round, Fred Perry and Henry Cotton from England in full settlement of the war debt?

(Copyright, 1934, Associated Newspapers.)

G.O.P. Names Filed In Morgan County

Berkeley Springs, W. Va., July 10 (Spl.).—None but Republicans had registered for the August 7 primaries for Morgan County offices when the list closed yesterday. The county is normally Republican.

The list of filings: House of Delegates—H. D. Beeler, incumbent; O. E. Widmyer, present city councilman; M. A. Vanorsdale, former county commissioner.

County commissioners—Ward M. Dawson, incumbent; B. E. Dawson, J. C. Laloy, J. H. Myers.

Board of education—C. B. Osmond, incumbent; William B. Ambrose, incumbent; Elmer B. Ganoe, George A. Yost, George S. Fearnow, Roy M. Kesecker, E. B. Ruppenthal.

Dahlia Growers Meet In Shenandoah Valley

Martinsburg, W. Va., July 10 (Spl.).—The Shenandoah Valley Dahlia Society was formed here last night.

Officers are Mrs. Edward Hockenberry, president; J. Edward Hockenberry, secretary, and Thomas Van Metre, treasurer. The executive board consists of Mrs. Edward Hockenberry, J. Edward Hockenberry, Thomas Van Metre, W. S. Gibney, Hagerstown, Md., and J. T. Starner, Hagerstown. Meetings will be held each month.

35-Foot Fall Kills Worker.

Hagerstown, Md., July 10 (Spl.).—Lloyd Weaver, 59, local carpenter, employed in repair work at the Williamsport Bridge, who yesterday fell a distance of 35 feet to the river bed, fracturing his skull, died last night at the Washington County Hospital here.

The National Gallery

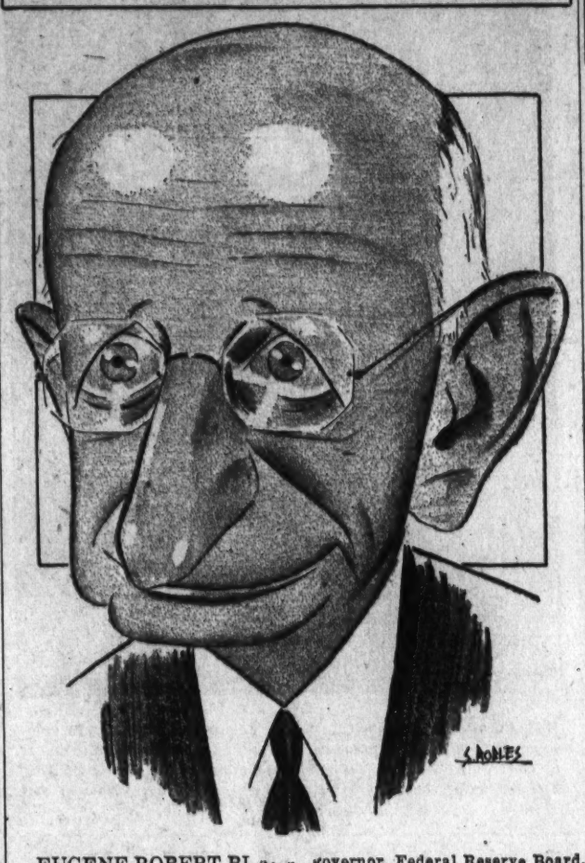

EUGENE ROBERT BLACK, Governor, Federal Reserve Board. Kept press in ferment over sporadic attempts at resignation over Presidential protests. Tall, cool-headed, lean, humorous, he has eschewed monetary monkey-shines. Had one eye on post vacated by Woodin. Hasn't been same since Morgenthau hoisted his burgee. Observed banks closed in mid-afternoon and thought he'd be banker. Elected governor, Atlanta Reserve Bank, 1928. Cautious, he warns we've been sitting in "an atmosphere of a Corona-Corona." Large nose, big ears, slight chin, looks like Andy Gump. Admits it. Leaves post (subject to change of mind) August 1.

Such a large proportion of those who have been pictured by Mr. Robles have asked for the originals that The Washington Post is saving all these drawings to honor the requests of any future members of "The National Gallery."

50 in Berkeley County Seek Nominations

21 Candidates Aspire to Places on Board of Education.

Martinsburg, W. Va., July 10 (Spl.).—Fifty persons had filed in Berkeley County when the lists closed yesterday for various offices for which nominations are to be made at primaries here August 7.

One is a woman, Mrs. Frances Staubly Pine, candidate for school board. Of the 50, 28 are Republicans and 22 are Democrats. There are 21 aspirants for the five positions on the county board of education, 13 Republicans and 8 Democrats. Only one of the present board, Brady Avay, filed for nomination. He is a Democrat.

Each party has three candidates for nomination for the one representative from this county in the House of Delegates.

Five Republicans and three Democrats have filed for nomination as candidate for member of Berkeley County Court, there being but one vacancy. However, should Supreme Court rule that Amos Dunham, Republican, is eligible as a candidate for the short-term county commissioner, it is stated the Democratic executive committee will place the name of a Democrat on the ticket before time arrives for the election in November.

A list of those filing follows:

School board—Democrats, C. H. Staub, B. A. Barney, Brady A. Avay, W. H. Peery, J. Lloyd, Elmer D. Seibert, W. S. Porterfield. Charles W. Siler; Republicans, John H. Brown, J. O. Henson, L. DeW. Gerhardt, G. W. Bayer, David H. Hensell, Frances Staubley Pine, Malcolm M. Brown, P. M. Solenberger, D. W. Busey, Thomas J. Sine, James E. McDonald, Frank M. Hooge, H. L. Shaull.

House of Delegates—Democrats, L. F. Staub, Maurice Raymond Tabler, C. Paul Turner; Republicans, Charles Beard, Charles Edward Torry.

County commissioner—Democrats, E. S. Williams, Raymond Belenger, A. R. Stilwell; Republicans, Philip String, G. Cecil DeHaven, J. P. Hesse, George W. Hesse.

The list does not include filings for constableships and justices of the peace.

Cambridge to Vote On 2 Councilmen

Cambridge, Md., July 10 (Spl.).—Two close contests are expected in the election of councilmen in the second and third wards here tomorrow.

James A. Slacum, who has served one term and part of an unexpired term of the late Thomas B. Cator, is opposed by Guy H. McWilliams in the third ward. H. Maynadier St. Clair, town commissioner for about 20 years, is a candidate in the second ward again this year, with Charles E. Cornish opposing him.

About 12,000 votes will be cast in the second ward, and about 250 in the third ward, it is indicated.

Governor Peery Leaves For Rest at Tazewell

Richmond, July 10 (Spl.).—Gov. Peery, convalescing from a digestive ailment which has confined him to the executive mansion for two weeks, left by train today for his home at Tazewell for a period of recuperation. His plans were kept secret at the executive mansion.

Easton Woman Is Buried.

Easton, Md., July 10 (Spl.).—Funeral rites were conducted here this afternoon for Mrs. Elizabeth Satchel, wife of Curtis Satchel, who died at her home here Saturday. The Rev. J. Harry Wright, pastor of Ebenezer Methodist Episcopal Church, officiated.

Annual Bull Run Fete To Take Place July 21

Fredericksburg, Va., July 10 (Spl.).—The annual basket picnic on the site of the Battle of Bull Run will take place July 21 with former Gov. Charles H. Brough and Col. C. Seymour Bullock, of South Bend, Ind., as the principal speakers.

The celebration will occur near the Henry House, where Stonewall Jackson's Confederate troops successfully held the Southern ground in the Bull Run encounter.

Skyline Drive Unit Open Soon

40 Miles of Scenic Park Highway Is Nearing Completion.

Harrisonburg, Va., July 10 (Spl.).—The Skyline drive, atop the Blue Ridge Mountains of the Shenandoah National Park, may be opened to the public between Luray highway at Panorama and the Spottswood trail in Swift Run Gap, by September 15, A. T. Moore, president of Shenanhoah Valley, Inc., announced here yesterday.

The 40-mile stretch, which was traversed by President Roosevelt a year ago, is being hard surfaced.

Mr. Moore advised directors of the organization that the deed for the Shenandoah National Park lands is on the desk of the attorney general of Virginia, awaiting his approval and the signature of Gov. George H. Peery. When this is given the deed transferring the lands to the Federal Government will be transmitted to Washington.

Nice to Address Crisfield Rally

Princess Anne Accords Him Warm Welcome.

Crisfield, Md., July 10 (Spl.).—Harry W. Nice, cnadidate for the Republican nomination for Governor of Maryland, will address a mass meeting here tomorrow night. F. Kirk Maddrix, local attorney, will preside.

Tonight Mr. Nice visited Princess Anne, where he was enthusiastically received at a meeting. He and his party were entertained by Harry T. Phoebus, of Princess Anne, Somerset County's Republican candidate for the gubernatorial nomination.

Republican politics have generally been active in this section this week. H. Webster Smith, also a candidate for the Republican gubernatorial nomination, addressed a gathering from the steps of the Crisfield postoffice. He was accompanied by Dr. Joseph I. France, candidate for the United States Senate. Dr. Harry Schad, of the Young Republican League, and Helen Elizabeth Brown, candidate for Representative from the Baltimore district, were also in Smith's party.

Republicans Hold Rally Tomorrow at Cambridge

Cambridge, Md., July 10 (Spl.).—The Young Republican League of Dorchester County will hold a rally Thursday night on the lawn adjoining Oakley Beach Hotel. Republican leaders prominent in the State will attend.

The speakers will be H. Webster Smith, candidate for Governor, and Joseph France, candidate for the United States Senate. A. Stengle Marine will preside.

Wm. Lyon Phelps

Daily Talk About Books and Authors

Browning's Farewell.

Browning always hoped that he would be able to continue working up to the end of his life. This wish was abundantly fulfilled. On the very day he died, December 12, 1889, his last volume of poems was published in London. The dying poet was fully conscious, and a member of the family said to him, "Your book 'Asolando' is published today in London, and the evening papers contain enthusiastic reviews of it." Browning said, "That is very gratifying," which were his last words. He had had an advance copy of the volume sent to him a few days before he died, and he read its pages while he lay in bed. His daughter-in-law, Fannie Browning, showed me this very copy, which she afterward gave to the library of Wellesley College.

This last volume has on its last pages the poem called simply "Epilogue."

At the midnight in the silence of the sleep-time,
When you set your fancies free,
Will they pass to where—by death fools think, imprisoned—
Low he lies who once so loved you, whom you loved so,
—Pity me?

Oh, to love so, be so loved, yet so mistaken!
What had I on earth to do
With the slothful, with the mawkish, the unmanly?
Like the aimless, helpless, hopeless, did I drivel
—Being—who?

One who never turned his back but marched breast forward,
Never doubted clouds would break,
Never dreamed, though right were worsted, wrong would triumph;
Held we fall to rise, are baffled to fight better,
Sleep to wake.

No, at noonday in the bustle of man's work-time,
Greet the unseen with a cheer!
Bid him forward, breast and back as either should be,
"Strive and thrive!" cry "Speed—fight on, fare ever
There as here!"

In the autumn Browning had been reading the manuscript of his last volume to his sister; when he read the third stanza of this poem, he said, "That sounds like boasting, but it is the simple truth."

The world received it as an accurate description of his own attitude toward life and death; and it is and ever will be a trumpet call to advance joyfully and bravely through the difficulties.

The second line in the last stanza I call the most optimistic line in literature. Browning had said: "When they read in the paper that Robert Browning is dead, I don't want them to be sorry for me. I want them to say that now he must be having a splendid time. When they think of me, I want them not to look sad, but to give me a cheer."

Tomorrow—Katharine Cornell On Tour.

(Copyright, 1934.)

Camalier & Buckley

JULY SALE
Ladies' Hanger Luggage

12 Dress Models
(as illustrated)

1 Black and Russet
Reg. $37.50 Now $25.00

1 Russet Cowhide
Reg. $52.50 Now $35.00

Other models as low as $17.00

8 Dress Models

1 Lizard Cowhide
Reg. $20.00. Now $13.35

1 Lizard Cowhide
Reg. $37.50. Now $25.00

Other models as low as $10.65.

Genuine Hawkes Satin Stripe Glassware, including Cocktail and Beer Glasses, Shakers, Churns, etc.

½ Price

Camalier & Buckley
Fine Leatherware
1141 Connecticut Avenue
2 doors above The Mayflower

Expert Repairing

Druggists End Liquor Sales

Virginia Pharmacists Say They Cannot Compete With ABC Stores.

Richmond, July 10 (Spl.).—The new rules of the alcoholic beverage control board for drug stores selling liquors has killed this branch of the drug business, it was learned today.

Downtown and neghborhood druggists today were clearing their stocks of liquor preparatory to leaving all retailing to the A. B. C. stores.

"We can not compete with the A. B. C. stores," one druggist said. "The strict rules and regulations make this impossible."

In a number of the stores which did a heavy business in liquors while the A. B. C. stores were being established, present stocks of medicinal liquors will last for a considerable time and will be available on prescription. But after this is gone it will be impossible for persons with prescriptions to order deliveries from their druggists.

Some of the stores stocked champagne and brandy during the hiatus between repeal and A. B. C. store operation.

The A. B. C. rules applicable to druggists were designed to make it impossible for drug stores to sell liquor except for bona fide medicinal use. The rules governing prescriptions are considereed even more strict than those of preprohibition days.

Highway Rerouting Program Opposed

Fredericksburg Council Is Against Proposal.

Fredericksburgfi Va., July 10 (Spl.).—No rerouting of State highways through Fredericksburg will be requested by the city council, it was decided at a meeting last night.

The State highway commission has considered rerouting some roads to eliminate through traffic congestion and noise from Fredericksburg streets, and had asked for an expression of opinion from the council.

Rebuilding of the free bridge across the Rappahannock River was favored by the council in a resolution adopted for presentation to the highway commission. The decision opposing rerouting of the present road system was unanimous.

Grand Jury Called In Assault Charge

2 D. C. Men Accused of Attack on Pair.

A special grand jury session for next Monday was called yesterday in La Plata, Md., by Judge W. Mitchell Digges to consider charges against two Washington men accused of attempting criminal assault. The prisoners, who are being held without bail in La Plata, are Oliver L. Decatur and Raymond E. Zell.

Judge Digges said a special term of court will be held to try the pair if the grand jury returns indictments. John F. Mudd, attorney for Zell, asked the special court term.

Miss Jean Curran, a nurse, and Herbert B. Newman are the complainants. Both are Washingtonians. At a preliminary hearing yesterday before Magistrate H. R. Lee Reich, they told of accepting a ride from the two men, who picked them up as they waited for a bus at North Beach.

Nearing La Plata, the machine suddenly turned into a dark side road and the men attacked Newman and attempted to attack Miss Curran, the complainants charge.

Virginia Peanuts Show Fine Yield

25 Per Cent Increase in Acreage Reported.

A peanutu acreage increase of 25 per cent in Virginia was reported yesterday by the Agriculture Department, the Associated Press said.

Throughout the land, the department said, the number of acres planted in peanuts was 12 per cent greater this year than last. The largest increase, 50 per cent, was in Oklahoma.

In Virginia the peanut crop conditions were best. There they were 85 per cent of normal, compared with the ten-year average of 78.3 per cent. The average crop condition for the peanut-growing area was 72. Last year the average was 68 per cent.

Transients Given Help.

Fredericksburg, Va., July 10 (Spl.).—Fifteen white men, 25 colored men, and four white families have been given relief since July 1, by the Fredericksburg office of the National Transient Relief Bureau.

Church Conference.

Leonardtown, Md., July 10 (Spl.). Dr. B. W. Weeks, superintendent of the Washington district of the Methodist Episcopal Church, will be at Joy Chapel, Hollywood, July 15 at 3 p. m. to hold the quarterly conference. All members are expected to attend.

Helped Save Capital 70 Years Ago

Post Staff Photo.

Maj. Edward R. Campbell, who was among the Sixth Corps reinforcements whose dramatic dash to Washington resulted in the defeat of Gen. Jubal A. Early's Confederate army at the Battle of Fort Stevens, which began July 11, 1864, and ended the following day with Early's retreat into Virginia.

Shenandoah Park Glider Base Ready When Road Is Opened

Luray, Va., July 10 (Spl.).—The runway to the Shenandoah National Park glider base in Page County, near here, is practically completed.

The base will be ready for use as soon as the Skyline Drive is opened, officials said today. The runway has been prepared to enable gliders to take off when there is no wind. The lack of the wind last fall prevented young DuPont from taking off on various days.

The runway is along the drop from Big Meadows CCC camp and provides for a rising of 3,000 feet, where a towing car could only attain a speed of 40 miles an hour.

No definite information has been received as to the meeting of the American Soaring Society, scheduled to take place here this fall, other than it would be held as soon as the Skyline Drive is completed. It now seems that the Skyline Drive will not be opened until late in the year.

Jefferson County Needy Get Potatoes

Charles Town, W. Va., July 10 (Spl.).—The local FERA office has received a shipment of 9,500 pounds of potatoes, to be distributed among families on relief rolls in Jefferson County. The family allotment ranges from 18 to 30 pounds.

The weekly pay roll last week amounted to $1,552.90.

Three hundred and thirty-seven men have received work through the local relief office, six of whom have recently been added to complete improvements on the Jefferson County Courthouse here, famous because John Brown was tried and sentenced within its walls. This project was formerly a CWA job and was taken over by the FERA.

Insurance of Deposits Heed Recovery Factor

Chapel Hill, N. C., July 10 (Spl.). "The Federal Deposit Insurance Corporation has done as much to restore confidence and promote the return to prosperity as any act of the Roosevelt Administration," Walter Murphy, special representative of the Treasury Department, asserted here last night in an address at the formal opening of the fifteenth annual State Public Welfare Institute.

Mrs. W. T. Post, State Commissioner of Public Welfare, presided.

G. O. P. Women Active At Rehoboth Beach

Rehoboth Beach, Del., July 10 (Spl.).—For the first time in the history of the Republican party here a summer headquarters for the Republican Woman's Club is being maintained.

The clubhouse was selected as headquarters and is in charge of Mrs. Lena Reed Anderson, of Washington. Hundreds of prominent men and women throughout the State have called at the headquarters.

Drys May Call Evangelist.

Danville, Va., July 10 (Spl.).—The dry strategy board in the local option campaign had before it today a plan to sur mon the Rev. M. F. Ham, evangelist, of Oklahoma City, to come to Danville for a whirlwind finale.

Rites Held for Mrs. A. E. Davis.

Keyser, W. Va., July 10 (Spl.).—Funeral services were held this afternoon for Mrs. Anna Elizabeth Davis, who died Sunday.

Jennings Randolph Wins Renomination

Charleston, W. Va., July 10 (Spl.). With books closed in the secretary of state's office for filing of political candidacies, Jennings Randolph, of Elkins, Democratic member of the House of Representatives from the Second District, is without opposition for nomination for reelection.

Herbert E. Hannis, of Martinsburg, is the sole Republican seeking nomination in Randolph's district.

Frank C. Burdett, of Charleston, Republican, Sixth Congressional District, and Dr. James A. Rusmisell, of Buchanan, Republican, Third District, will be unopposed for nomination.

Confederate Veteran Of Round Hill Buried

Round Hill, Va., July 10 (Spl.). Funeral services were held yesterday for William H. Fletcher, 94, who died at his home here following a short illness. The rites were from Purcellville Baptist Church.

Mr. Fletcher enlisted in the United States Army in 1857, leaving that branch of the service at the outbreak of the Civil War to join the Confederate forces. Arthur Fletcher, a son, survives.

Hagerstown Library Names Staff Member

Hagerstown, Md., July 10 (Spl.).—The Washington County Free Library here has announced the appointment of Miss Gertrude Smith, Danville, Va., as a member of the staff.

She is a graduate of the 1931 regional training class for librarians at the local library and has been a member of the staff of the New York Public Library.

Virginia Water Chiefs to Meet

200 to Convene Thursday at Martinsville for Three Days.

Martinsville, Va., July 10 (AP).—The annual conference of the Virginia Section, American Waterworks Association, will open here Thursday and will last three days.

Two hundred delegates will hear discussions on waterworks problems and papers on scientific progress in providing people with safe water.

The annual banquet will be held Thursday.

Among the speakers will be Linn E. Enslow, of New York, editor of Waterworks; L. L. Hedgeth, of Philadelphia, who will discuss new practices in coagulation; Allman E. Giffin and Fred E. Stuart, New York, research engineers.

W. G. Meyer, city engineer of Harrisonburg and Miss Louise Frayser, bacteriologist of the Richmond water department, also will speak.

Lincoln Killing Photos Figure In $50,000 Suit

Baltimore, July 10 (Spl.).—Eight pictures of scenes made historic by the assassination of President Lincoln and the flight of his slayer, John Wilkes Booth, in 1865, are involved in a $50,000 lawsuit filed here today by Mrs. Nettie Mudd Monroe, a descendant of Dr. Samuel A. Mudd, of southern Maryland.

Mrs. Monroe charges the pictures, once in her possession, were obtained from her by Michael Schloss, Baltimore clothing manufacturer, who died about a year ago. She says Schloss converted them to his own uses, and she is suing the executors of his estate for the $50,000 damages.

The pictures, according to her petition, show the home of Dr. Mudd, where Booth sought refuge after the assassination of Lincoln; the room where Dr. Mudd set a broken bone in Booth's leg, received when he fell in jumping from the Presidential box in Ford's Theater in Washington after the slaying, and the jury which tried the Lincoln conspirators.

Dr. Mudd was tried and convicted of aiding in Booth's escape, and was sentenced to the Dry Tortugas for life. Later he was pardoned. He always maintained he did not know Booth had killed the President.

Rites for Reunion Suicide Are Held

Danville, Va., July 10 (Spl.).—The funeral of Mrs. W. D. Mansfield, who on Sunday swallowed poison while attending a family reunion at the home of Mrs. R. L. Mansfield, of Milton, N. C., was conducted from her home here today. Interment was in Leemont Cemetery, the rites being conducted by the Rev. P. L. Hodge.

Mrs. Mansfield's suicide was attributed to ill health.

Boy Psychology Data Gathered by Dr. Rauth

Leonardtown, Md., July 10 (Spl.). Dr. Edward Rauth, O. S. B., a member of the faculty of Catholic University, Washington, is here gathering data at Camp Calvert for a psychological study of boys. The material will be used in the preparation of several articles for periodicals.

Camp Calvert is a boys' summer camp conducted by the Xaverian Brothers. It has an enrollment of 100 boys.

Beauty Queens to Be Chosen At Annual U. Va. Summer Ball

Charlottesville, Va., July 10 (Spl.). The annual "beauty ball" of the University of Virginia summer school will be held Friday night in Memorial gymnasium.

Sponsored by the committee on recreation and entertainment, this will mark the seventh annual contest staged to select "Miss University," representing the most beautiful girl among the 800 attending the summer session. A "Miss Charlottesville" also will be selected from entries residing in the community.

Winners are to receive gifts donated by the merchants of Charlottesville.

Judges for the occasion are: Mayor Fred W. Twyman; Dr. A. K. Davis, of the university faculty; Mr. and Mrs. Roger Rinehart; Ruth Risher, registrar of the summer quarter; Roger Boyle, director of the Virginia Players; Alphonso Smith, editor of the Albemarle News; Randolph Perry, commander of the local post of the American Legion, and Emma Pohl, of the summer school faculty.

Final Rites Held For Thompson

Fredericksburg, Va., July 10 (Spl.).—Funeral services were conducted today for Edward M. Thompson, well-known farmer, who died yesterday at his home near Chancellor, Va.

Thompson, a native of New York, had been a resident of the county for 60 years. He leaves his wife, Mrs. Lulu J. Thompson, and three children. Mrs. E. Blanche Hawkins, of Brock Road; Mrs. Maizie L. Lewis, of Chancellor, and L. L. Thompson, of Chancellor. He is also survived by five grandchildren.

Rites were conducted by the Rev. Guy H. Foster with interment in the cemetery at the Thompson home.

Young Democrats Will Invite Farley

Charleston, W. Va., July 10 (Spl.). The executive committee of the West Virginia division of the Young Democratic Clubs of America has selected August 17 and 18 for its annual convention, to be held in Huntington.

The committee announced that speakers to be invited include James A. Farley, Democratic National chairman; Edward Woodward, of Iowa, president of the Young Democratic Clubs of America; Miss Frances Perkins, Secretary of Labor; the Democratic nominee for United States Senator, and Gov. Kump.

Fairmont Delegate Urges Repeal of Taxes

Fairmont, W. Va., July 10 (Spl.). Fred L. Doringer, of this city, member of the State House of Delegates, has launched a movement to bring about repeal of the State gross sales tax and the individual income tax at the next session of the legislature.

Both these taxes will not be needed, Doringer believes, if proper corrections are made in the new 2 per cent consumers' sales tax, which he advocates. He contends that much of the money now being collected from consumers is not reaching the State coffers.

Maryland Requests Return of Slayer

Baltimore, July 10 (Spl.).—Maryland's request for the return of Jack Hart to the State penitentiary in Baltimore, so he can complete his life sentence for murder, was before Gov. Henry Horner, of Illinois, today.

Hart, most famous of Maryland outlaws, was convicted as leader of the Norris gang, which killed a man on the streets of Baltimore in August, 1923. Two escapes from the penitentiary by Hart, and his subsequent recaptures, gave him widespread notoriety.

After his last escape in 1929, he remained at large until his arrest last year in Cicero, Ill., a suburb of Chicago. He was sentenced to a term of one to 14 years in Illinois for wounding a man in a fight, and he will become eligible for a parole soon. State's Attorney O'Connor, of Baltimore, asked Gov. Horner for custody of the convict, in the event a parole is granted.

Gaiety... ABOVE THE CITY
Cool Breezes Will Caress You as You
Dance to Pete Macias and His Orchestra
DeLuxe Dinner, $1.50
Saturdays, $2.00
Dinner guests may remain for dancing without additional cover charge.
Phone "Ramon" NA. 2740
Cover Charge
Week Nights, 55c
Saturdays, $1.10
The Powhatan ROOF
18th and Pennsylvania Ave. N.W.

IT'S ALWAYS COOL AT THE
MARYLAND CLUB Gardens
On Marlboro Pike—1 Mile Past District Line
Dinner Dancing
No Cover Charge for Dinner Patrons Remaining Through Supper
Dinner $1.50 Luncheon 65c
Music by Scott Jarrett's Dominoes, Featuring Bob D'Arcy, Vocalist, and Fran Trapp, Accordion Player
COVER CHARGE, 55c Per Person
Saturday Nights and Holidays

The Smörgåsbord
The traditional "bordet" (hors d'oeuvres table) with its chilled Scandinavian foods offers an ideal selection for the summer luncheon or dinner. Prices are moderate.
1632 K St. N.W. Nat. 1443

END OF CONN AVE. CAR LINE
CHEVY CHASE LAKE
Dance
TONITE ONLY
TO
Luis Russell
15-piece Roseland Feature Band
CBS Harlem Hit—and HOT!
55c Adm., incl. tax and entire evening of dancing (9 to 1)
SHAG CONTEST Preliminaries Wed. Finals Fri. Valuable Prizes
Beautiful wooded setting always naturally cool. Dancing every night. 15c adm., 10c a dance.
COMING FRIDAY, JULY 13
FELIX FERDINANDO
New York Society Band
CBS-NBC, Loew-Fox Star

Italian Summer Dishes
Cool and Refreshing
MACINA'S
1009 E St. (Second Floor)

The Terrace at the Shoreham
DINNER SHOW
Every Night, Except Sundays
RENOFF AND DENOVA
Opera Stars
L. KINCAID
Artist's Model
ADAIRE TWINS
Dance Novelty
DOROTHY YOUNG & GILBERT KIAMI
International Dancers
Maxim Lowe's Orchestra
"Barnes" Directing
Dinner, $1.75, and a la carte
Special Dinner, Saturday, $2.00
No Convert Charge for Dinner Patrons Remaining Through Supper
Reservations by "ROBERT" at the Shoreham Hotel ADams 0700

DINE TODAY—IN A DIFFERENT ENVIRONMENT . . . .
You will find it at the LOWENKELLER, where delicious original luncheon specials assure mid-day diners of finest cuisine at surprisingly moderate cost.
The Lowengarten is a cool, charming retreat that will enhance your pleasure in dining.
The LOWENKELLER wine and liquor list is COMPLETE.
Löwenkeller
1118 Connecticut Avenue
Free Parking Service—Nolan's Garage, 1111 18th

The Restaurant of Distinction
You'll have a better time here!
The LOTUS
A New "Hit" Show
3 Shows Daily
1:30, 7:30, 11:30 P. M.
Sandra Landi
Acrobatic Dancer
Synthia Clair
Popular Song Hits
Gina & Giano
Adagio and Bolero Dancers
Held Over by Demand!
Bill Stricklan[illegible] and his Capitolians
Dinner 85c
Deluxe $1.00
Luncheon 35c
Saturday 40c
Wines and Liquors at Popular Price
FOURTEENTH & N.Y. AVE., N.W.
NEVER A COVER CHARGE
COOL...
LARGE, MODERN AIR-CONDITIONING SYSTEM

TURN BACK THE CLOCK
Step into the past at the
COLONIAL ROOM
(and Coffee Shop)
Which brings back, in its simplicity, the cordial spirit of the early Colonial days.
Exceptional Food!
MELLOW WINES AND BEST OF LIQUORS
BREAKFAST, LUNCH, DINNER
AFTER-THEATER SUPPER
Reasonable Prices
COLONIAL HOTEL
15th and M Sts. N.W.

For the COCKTAIL HOUR
A brilliant new setting for smart Washingtonians...where cocktails and conversation blend with the bizarre splendor of this new, fascinating rendezvous.

The Smart Place to DINE
The Carlton Garden adjoining the cocktail room, serves luncheon, dinner and supper in a gay French cafe-type atmosphere.
hotel CARLTON
SIXTEENTH at K STS. N.W.

The ARLINGTON Roof
"Washington's Playground in the Skies"
Again Offers
THEATRICAL NIGHT
Wednesday, July 11
Presenting
Bert Bagranoff
Stage and Radio Star
MISS PURNELL
Acrobatic Dancer
HARRY ALBERT'S
"Sidney" Band and VISITING STARS
● DINNER—5:30 to 9:30 at 75 cents and $1.00 ($1.25 Saturdays and Holidays)
● DANCING—7:30 to 9:30 and From 10 to 1
Only Roof With No Cover Charge at Any Time
Reservations, "Costello," NAt. 6550

DANCE WHERE IT'S
COOL
Carrier Air-Conditioning System
● It'll be cool tonight at Madrillon. There are chilled summer foods—long, frosty drinks.
● The place is cool, but Leon's music hot.
● And the minimum check's only a dollar.
MADRILLON
15th & New York Ave.

AIR-COOLED
The Finest Foods and Choicest Repeal Refreshments served at this smart Continental Rendezvous to the entrancing strains of music from the South Sea Isles.
Special 50¢ LUNCH
HI-HAT Cocktail LOUNGE
AMBASSADOR HOTEL
NO COVER CHARGE AT ANYTIME

RANDLE GARDENS
Just East of Pennsylvania Ave. Bridge
DINE and DANCE

Washington's Smartest, Snappiest, Coolest Rendezvous to Dance and Dine—Wonderful Cuisine, Beautiful Surroundings—A Top-Notch Orchestra.
NO COVER CHARGE
Reservations Requested

Dancing 9 to 2 With
RIDGELEY'S FAMOUS HOLLYWOOD SERENADERS
Dance Music That Ranks With the Best.
DRIVE OUT TONIGHT
LINCOLN 8327

Mary Brian, on Brief Vaudeville Tour, Proves Herself a Star of Poise and Charm

Sense of Humor Adds to Lively Appeal of Girl

Returns at Once to Films; Visitors to the Capital; Amusement News.

(Reprinted from Yesterday's Last Edition.)

By Nelson B. Bell.

After having visited with her at some length and more or less informally and intimately, one feels no inclination to describe Mary Brian, currently making a week of personal appearances at Loew's Fox, in association with Gordon and King, as "exotic," "demure" or "ingenuous."

MARY BRIAN

Miss Brian is none of these things. She is, however, a charming young woman—just as you must have suspected ever since her first screen appearance as Wendy in "Peter Pan," the silent version of the Sir James M. Barrie play in which the title role was played by Betty Bronson and Esther Ralston also was prominently cast—whom one immediately recognizes as a youthful actress of poise, savoir faire and no little distinction.

And not the least of Miss Brian's assets is a gorgeous sense of humor. In the "Little Caesarian" verbiage of Edward G. Robinson, she can both "dish it out" and "take it."

Try and Find Out!

Particularly amusing did Miss Brian find a long United Press news dispatch dated July 7, which we showed her because it was in the nature of a personal note to her, "somewhere east of Memphis," from Leicester Wagner, staff correspondent, who assured her that she need not worry about Dick Powell's squiring Mary Carlisle about, because Mary Brian's was the only photograph on Dick's dressing room table.

The dispatch went on to say that Dick is at heart a family man and hopes in time to be married and then laid odds of something like 10 to 1 that Mary would be the girl—Brian, not Carlisle.

To all of this Miss Brian lent an amused ear—and replied nothing. Nor could she be made to commit herself. So there you are.

But Mary did have much to say about the cordiality of Washington audiences, about the trials, tribulations and pleasant surprises of the brief tour of personal appearances, to which Washington was added, after she had presumed herself to be fairly on the way back to Hollywood. That happens directly after the final curtain falls on the stage show at the Fox Thursday night.

I mean the return to Hollywood. And one gathers that Mary will be glad to get back to the film capital, although she is enjoying the experience of being the feminine third of a clever dancing act. It was originally a foursome of dancers, with the complete team of Gordon, Reed & King sharing honors with Reed and King sharing honors with Miss Brian. But Mr. Reed had to make a picture at just this time and so is deleted from the act temporarily. Then, too, there are hints that as a foursome the turn never quite got going, due to no fault of Miss Brian's

Same as on Screen.

Mary is about as you would expect her to be. Possibly not so tall as she sometimes seems on the screen, but with the same coloring, the same literate frankness, the same poise and the same engaging charm that have characterized all of her impersonations on the silver sheet.

The present "tour" of vaudeville appearances has consisted of only three weeks, with this the last, but it has been something of a revelation to Miss Brian of the esteem in which she is held by theatergoers and the hardships that are to be expected if one is to be a "hoofer."

She confesses frankly enough that the first couple of days "we were on tour, my legs were numb;" also that she ran into solid brick walls in search of the proper exit after her numbers and otherwise encountered physical and mental hazards that might have done in a less courageous, humorous and tolerant youngster.

Mary Brian, you may rest assured, is a young woman of whom you can safely believe the most flattering things you ever hear said, or see written, henceforth and forever—pretty, sparkling and mentally alert. Precisely the kind of girl you have always been sure, sooner or later, would come along from Hollywood.

Our visit with Miss Brian was at the welcome-home party given our afternoon confrere, Mr. Eddie De Star Melcher, just back from Hollywood Sabbath afternoon, by City Manager Carter Barron, of Loew's, Sunday evening in the Carlton. To the great sorrow of all his guests, Mr. Barron was unable to be present at the Melcher welcome, having been called suddenly to his home in Clarksville, Ga., by the death of a sister. The sympathy of a host of friends goes out to Mr. Barron in his bereavement.

Mr. Lust Goes National.

In addition to his duties on the local grievance board of the motion picture code authority, Sidney Lust, one of the foremost of the Capital's independent exhibitors and film exchange managers, has been drafted for service on the National General Appeal Board of the code authority, necessitating his presence in New York on an average of every ten days.

Mr. Lust also is on the advisory committee conferring with West Coast producers quarterly—this on behalf of the Motion Picture Theater Owners of America—and so is willing to rent at a modest figure the peg in Washington on which he heretofore has habitually hung his hat!

After many false starts, especially when Vilma and Buddy Ebsen made a recent professional appearance in the Capital, Ruth Cambridge, private secretary to that key-hole columnist, is in Washington. Miss Cambridge, who in private life is Mrs. Buddy Ebsen, arrived at the Shoreham yesterday morning with her husband after an all-night drive from New York. They spent the day sleeping, but last night were accorded honors on the Shoreham terrace, which this column was prevented from attending by the violence with which automobiles strike members of its family.

Mr. and Mrs. Ebsen are en route to Orlando, Fla., home of the Ebsens, where Vilma already has preceded them. They will return to New York through Washington in about three weeks.

We are indebted to the thoughtfulness of Ruth Barnard for these little items that grow into big paragraphs like this. And I hope Ruth and Buddy enjoyed their nap. I could use one myself!

"Postman Always Rings Twice."

Needless to say, it is a pleasure to receive notes likes the following, which is wholly self-explanatory:

Dear Mr. Bell: I have enjoyed reading what you have said concerning the tearing down of Poli's, the President and the Cosmos Theaters. It is a sore loss to those who have seen so many fine shows in these theaters and have spent so many enjoyable hours there. But there is an even more pathetic example of a place where people have been merry and happy and which now is silent and deserted. I refer to the old Charles Macalester steamer anchored beside the old Newport News-Norfolk boat just south of Alexandria. There she stands lonely, deserted and forgotten; a has-been; no good to anyone any more. Many persons probably pass on the newer boats and never give a thought to the "old tub," but here is one who remembers many happy hours spent going to and from Marshall Hall.

I also would like to tell you how much I enjoyed a column you used to have in The Sunday Post, in which you told of the attractions that were playing in the legitimate houses 25 years ago. I think this column was very instructive and enjoyable and wish it could have been continued.

Another old landmark which no one remembers is Luna Park, over at Four Mile Run. You should go over and see the site where once people were happy and enjoyed themselves. All that remains of that large park is the basin which the chute-the-chute boats landed in after sliding down the incline. All other indications of an amusement park have disappeared.

Here's more power to you in remembering things that have gone but are surely not forgotten. Sincerely, Guy Robertson.

We admit an inexcusable indifference to the fate of that good old tub the Charles Macalester, on which we, too, have whiled away many beguiling hours, but from time to time we have revived fading memories of Luna Park, down at Four Mile Run, Va. The last time, I believe, was in a recent Sunday "lead" in which comparison was drawn between the present-day amusement field in the National Capital and that of 25 years ago.

As to that "The Theater 25 Years Ago Today" feature that we ran for many months a few years ago, there is no apparent reason why it might not be revived, with pleasure and profit to all concerned. Thank you, Mr. Robertson, for the suggestion.

Meteorological Note.

Those showers that didn't fall certainly made it a great deal cooler, if any, or is everybody crazy but me?

A. B. C. Studying Sites For Winchester Store

Winchester, Va., July 10 (Spl.).—The Virginia Alcoholic Beverage Control Board was reported today as considering six business locations here as probable sites for a liquor dispensary to be opened soon.

One site is the American Legion Building and another is the Faulkner Building, both in the downtown business section. Several weeks ago, a petition was circulated here requesting the ABC board to select the Legion Building for a dispensary.

Two Men Fined $100 For Drunken Driving

Charles Town, W. Va., July 10 (Spl.).—Two men were tried before Mayor Frank Cockrill yesterday for driving automobiles while under the influence of liquor.

Grover Lee, of Millville, Va., was fined $100 and costs, and being unable to pay was sentenced to 60 days in jail. Joe Brooks, a resident of Virginia, received a similar fine.

Straight From the Studios

Gary Cooper to Be in Cinema's Most Warmed-Over Opus; Charles Ray Given Ovation at Coast Preview; News Notes Hot From Filmdom.

(Reprinted from Yesterday's Last Edition.)

By Edwin Schallert.

Hollywood, July 9.—So much has been said pro and con about "The Lives of a Bengal Lancer" that the final definite word on it—or what looks like that—will be meaningful. The picture is to start in about two weeks, and Gary Cooper, who is at present visiting the Century of Progress Exhibition at Chicago as well as the family of Sandra Shaw, his wife, will return by then to take part in it.

CHARLES RAY.

The cast further includes Cary Grant, Dick Arlen and Sir Guy Standing, while Frances Drake has been assigned to the feminine lead. Miss Drake has been making progress and has achieved a particularly fine impression at the preview of "Ladies Should Listen," a farcical type of entertainment, in which she was the feminine lead opposite Grant and appearing with Nydia Westman, Rosita Moreno, Edward Everett Horton and Charles Ray. Incidentally, the audience gave Ray a tremendously big hand at that preview. Miss Drake looks certain of steadily increasing fame as a leading woman.

"Lives of a Bengal Lancer" was originally started about two years ago, and has been on and off the fire ever since. It's the most warmed-over opus in the movies right now.

• • • •

Stars Of the Ether.

Whenever "Radio City Revels" is produced, it will probably feature a host of celebrities from the ether. There's no telling as yet who they will be; it depends on who is available when the picture is made, which will probably be sometime in August. The principal roles are to be played by Fred Astaire and Ginger Rogers. There is some talk of Walter Winchell appearing in it. And certain also it is that various star names of the R.-K.-O. studio will glitter in the picture, including Irene Dunne, Dorothy Lee and Wheeler and Woolsey.

This picture will be produced by Bernie Fineman as his first under contract as associate producer of the studio.

• • • •

Claire Dodd With O'Brien.

It is Claire Dodd who will appear with Ann Dvorak in "I Sell Anything," starring picture for Pat O'Brien. Bette Davis was rumored for this role, but she is going into something else. Bette's trouble with Warner Brothers has been straightened out. Miss Dodd has played semiheavies in pictures, but will have a straight role in this. The story has to do with auctioneering and consequently will loom as a rival for Will Rogers, who is slated to do a picture about this particular kind of business. Roscoe Karns, one of the most reliable of the assisting comedians, also gets a part in this film.

• • • •

A Natural For Lederer.

Whenever Francis Lederer comes back to R.-K. O. the picture that he is to play in will be "Romance of Manhattan," with Steve Roberts directing. In this Lederer will impersonate a Czechoslovakian immigrant, and consequently may offer an impersonation not unlike his first picture, "The Man of Two Worlds." Also, he will be playing one of the people of the land in which he was born. At present Lederer is in "Pursuit of Happiness" at Paramount, and despite all reports of the censorship trouble this picture might encounter, it has started shooting.

Henry Stephenson is the first member of the cast with Miriam Hopkins in "The Richest Girl in the World" to have been selected. Reports indicated for a while that Joel McCrea would appear in the film, but that is uncertain now as McCrea is intending to free-lance when his contract draws to a close, in the near future. So far, no leading man has been chosen for the picture, although it is expected to start early next week. Miss Hopkins will probably return Monday from her trip to New York.

Picture Pageant Now Passing.

Isabel Jewell is away on a two-week vacation, and plans to fly to New York from Chicago.

"Wagon Wheels" is now listed as an outdoor picture. The principal roles are to be played by Randolph Scott, Gail Patrick and Billy Lee, with Charles Barton directing. It is now listed as an outdoor romance instead of a Western. Anyway, it's a Zane Grey story, so why not a Western?

Several score of Hawaiian musicians are being used to play for the dance scenes in "Flirtation Walk." This sequence promises to be one of the most spectacular of its type.

Deserving Its Popularity

• When in New York make The Gotham your home. Enjoy the privileges of this famous hostelry.

The Gotham glowing with the brilliance that made it world-famous, offers individual rooms and suites at a price range that is exceedingly moderate.

Rates from $4.

Max A. Hasring, Res. Mgr.

THE Gotham NEW YORK

FIFTH AVE. Corner 55th ST.

Affiliated with the Drake and Blackstone Hotels in Chicago

ONLY $645* NOW BUYS A DODGE—BIG CAR OFFERED AT "SMALL CAR" PRICE

RECENT PRICE REDUCTIONS GIVE AMERICA THE BIG, 117-INCH WHEELBASE DODGE ACTUALLY FOR LESS THAN MANY SMALL CARS COST

FRANKLY, this message is intended for car buyers who are planning to buy a small car, without realizing that they can own a big Dodge—now that Dodge has invaded the low-price field. Also, for those who want the extra style, bigness and comfort of a car like the great 117-inch wheelbase Dodge.

At today's reduced prices an army of new buyers is switching daily to Dodge. And why not? Dodge quality and dependability are known everywhere, acknowledged by everyone.

Big-Car Comfort!

Many who have been buying higher-priced cars find that Dodge gives them the extra size, the riding comfort, the big-car "feel" plus many features not even found in higher-priced cars. "Floating-Cushion" wheels that step over bumps. Safety all-steel body. Hydraulic brakes that stop extra quick, prevent swerving, yet save tires and brake linings. Modern ventilation with windshield that opens.

COMPARE PRICES

Price comparisons reveal many interesting facts! For instance, Dodge actually costs $80 to $150 less than several cars on the same or shorter wheelbase.

There are 32 of these Dodge features by actual count.

Unusual Operating Economy!

Dodge is in a class by itself for operating economy, too. Many users report 18 to 22 miles on a gallon of gas. There are ten special economy features built right into the car that save up to $100 in upkeep alone. It is savings like these that make Dodge owners so satisfied with their extra-big, extra-comfortable cars.

Dodge price reductions emphasize the necessity of making price comparisons before you buy any car. To help you compare Dodge with rival cars, Dodge has developed a "Show-Down" score card. It shows you, in plain black and white, what Dodge has and what the others have. Lets you put your own valuation on the different features. Enables you to check prices, compare features, and judge for yourself.

DODGE BROTHERS CORPORATION
Division of CHRYSLER MOTORS

ONLY DODGE CAN BUILD A DODGE, for Dodge is the largest builder of fine cars in America. Twenty years of manufacturing experience in building more than 2,850,000 fine vehicles has made Dodge famous for dependability. Extra strength, stamina and toughness are built into every Dodge. This is something that your eye can't see. It's something no demonstration can show you. Yet you know it is there. That is one of the reasons why thousands who used to buy higher-priced cars are now buying Dodge. It is one of the many reasons why the big Dodge offers a far better investment than small cars. No wonder so many added thousands of car buyers everywhere are turning to Dodge.

It's long, 117-inch wheelbase, with all the famous Dodge features, means big-car appearance and prestige in this luxurious Dodge touring sedan. Has form-built trunk†, plus generous-sized inside luggage compartment behind back seat..... $695*

Nothing Changed But The Prices
Car Reductions Up To $45

*Big Dodge Six 117" wheelbase—Coupe $645, Rumble Seat Coupe $690, Touring Sedan $695, Sedan $745, Convertible Coupe $745. DeLuxe 117" wheelbase—Coupe $665, Rumble Seat Coupe $715, Touring Sedan $715, Sedan $765, Convertible Coupe $765. Special 121" wheelbase—Brougham $845, Convertible Sedan $875. *All prices f. o. b. factory, Detroit. †Special equipment extra. Time payments to fit your budget. Ask for the official Chrysler Motors Commercial Credit Plan.*

Commercial Car and Truck Reductions up to $70

America Takes a New Look at Car Values and Added Thousands Buy DODGE

Genuine Dodge and Plymouth Parts and Service

Dodge and Plymouth Dealers

Dodge Passenger Cars and Trucks Plymouth Passenger Cars

The Trew Motor Co., 1526 14th St. N.W.

Duke-Otey Motor Company, 1365 H St. N.E.
Fred Sales & Service, 3289 M St. N.W. (DODGE ONLY)
Kaplan & Crawford, 1769 Columbia Rd.
Torrey Motor Company, 1623 L Street N.W.
Rickard & Davis, 2336 Pennsylvania Ave. S.E., Anacostia, D. C.
Warrington Motor Car Co., Inc., 2035 17th St. N.W.

MARYLAND

Allentown, Padgett Motor & Tractor Co.
Bethesda, Bethesda Motor Sales
Capitol Heights, Rooney's Garage
College Park, Sellers Sales & Service
Hyattsville . .
Queen's Chapel Service Station
Hyattsville, Hofman's Garage
La Plata, Mitchell Motor Company
Laurel, Laurel Motor Company
Leonardtown, North End Filling Station

Leo Rocca, Inc., 5-7-9-11 New York Ave. N.E.

Mitchellville, Monroe Baldwin
Mt. Rainier, Edwards Motor Company
Prince Frederick, Lusby Motor Company
Rockville, Reed Brothers
Silver Spring, Jack Fry
Takoma Park, Ekstrom's Garage
Upper Marlboro, B. Frank Dugall
Waldorf, Maryland Motor Company, Inc.

VIRGINIA

Alexandria, Jack Fry
Bluemont, Beatty's Garage
Clarendon, Kirby's Service
Falls Church, Falls Church Motors
Hume, Frank Goode Motor Company
Kilmarnock, City Motors, Inc.
Leesburg, Frye Motor Company
Manassas, Peoples Garage
Middleburg, Central Motor Sales
Quantico, Moncure Motor Company
The Plains, C. K. Moffett & Co.
Warrenton, Lee Street Garage
Warsaw, Standard Garage
Woodbridge, Davis Garage

AMUSEMENTS

MT. VERNON
By Big Steel Steamer Down The Historic Potomac River
50c (Round Trip) Daily 10 a.m., 2 p.m. Sunday 3 p.m. Only
MOONLIGHT, NIGHTLY, FREE DANCING
60c (Round Trip) Sun. and Holidays, 7:30 p.m. Back 11:45 p.m.
MARSHALL HALL PARK
Daily and Sunday—10 a. m. 2 p. m.—5:30 p. m. 50c Round Trip
Not Connected With Any Other Steamboat Line
WILSON LINE

IT'S ALWAYS COOL AT Loew's FOX
NOW IN PERSON—THE EXOTIC SCREEN STAR
MARY BRIAN
and other CHOICE VAUDEVILLE
Extra LAUGHS-CHILLS-THRILLS!
"MURDER In the PRIVATE CAR"
FRIDAY
Vincent Lopez & Orchestra
Myrna Loy in "Stamboul Quest"

Loew's PALACE
The talk of the town is HELD OVER!
WILLIAM POWELL
MYRNA LOY
in "The THIN MAN"
NEXT ATTRACTION Ronald COLMAN "BULLDOG DRUMMOND STRIKES BACK"
Extra "The BIG BAD WOLF" Walt Disney Silly Symphony

Loew's COLUMBIA NOW
Zasu PITTS-Phillips HOLMES-Mary BRIAN
in "Private Scandal"
Friday—Shirley Temple "Little Miss Marker"
25¢ TO 5:30 NIGHTS 35¢-40¢

AMUSEMENTS

RKO KEITH'S 15TH & G
Always Carefully Cooled
STARTS TODAY
LESLIE HOWARD
IN W. SOMERSET MAUGHAM'S
"OF HUMAN BONDAGE"
ON THE STAGE ARTHUR REILLY A PERSONAL APPEARANCE PRESIDENT, N.S.C.'S WNAL BREAKFAST CLUB AND WASHINGTON HERALD GLOBE TROTTER
APPEARING AT 12:56 • 4:24 • 7:52 • 9:39

Earle
Last 2 Days BEN BERNIE • JACK OAKIE SHOOT the WORKS On Stage VOICE OF EXPERIENCE
COMING FRIDAY FOG OVER FRISCO BETTE DAVIS On Stage LEO CARRILLO IN PERSON WESLEY EDDY
25c To 1 P.M.

Warner Bros. Metropolitan
21/2 HOUR SHOW
Last 2 Days GREAT FLIRTATION with ADOLPHE MENJOU ELISSA LANDI
COMING FRIDAY A Merry-Mad Comedy THE MERRY FRINKS
Mat. Prices Eve. 25c to 2 p.m. BAL. INC. DRC 40c

McWILLIAMS'
HIMSELF
AND

FREE ADMISSION
GLEN ECHO
AMUSEMENT PARK
STUNTING TONIGHT
AT THE BALLROOM
AMUSEMENTS, FREE PICNIC GROVES AND SWIMMING AT BELOW PAR COST BUT RATED 100%.

Roosevelt Visits Today In Colombia

President Olaya Will Welcome Executive at Cartagena.

Head of South American Republic Formerly Was Envoy Here.

By Evelyn Peyton Gordon.

President Roosevelt, cruising aboard the U. S. S. Houston on his way to the West Coast and then to the Hawaiian Islands, will arrive today at Cartagena, Colombia, where he will be greeted by the President of Colombia, Senor Dr. Enrique Olaya Herrera.

President Olaya will fly from the capital at Bogota with a large official party to welcome President Roosevelt. Thirty planes will take off as soon as the Houston is sighted from Barranquilla, and will escort Mr. Roosevelt into Cartagena.

Capital society takes particular interest in President Olaya, who was Minister of Colombia in Washington for many years before he was called to his own country to be elected first citizen.

Popular in Society.

Both Senor and Senora de Olaya were most popular members of the Diplomatic Corps during their years in Washington, and their two daughters, Maria and Lucia, practically grew up in the Capital. When, after eight years spent in Washington, the family moved to Bogota, they introduced modern conveniences at El Palacio, the White House of Colombia. The executive mansion, which is a beautiful bit of old Spanish architecture with all the charm of such lovely old places, was as old-fashioned as it was lovely, so the Olayas remodeled the building to suit their modern tastes, and at the same time preserved the unique beauty and charm of the palace.

Senor Olaya left his family in Washington when he returned to his country to be elected President, and after the election, as President-elect, came to the Capital to move Senora de Olaya and their daughters to their new home.

Thrilling Homecoming.

The trip was a very thrilling one for Maria and Lucia because they had left their homeland at such an early age that they scarcely remembered it, and added to the thrill of the trip was the glamour of returning as the daughters of the new Chief Executive.

Senor Olaya will be remembered as a very tall and distinguished-looking man, with blue eyes and light brown hair, looking far more like an Englishman than a person of Spanish ancestry.

While he was here as President-elect, he made a trip one day to Mount Vernon and the Tomb of the Unknown Soldier. A little knot of people had gathered in Arlington, attracted by the official cars, uniforms, police guards, and the general holiday air of the group.

"What's all this about?" asked one spectator. "Oh, that's the President of British Columbia. He arrived in town yesterday and they're taking him sightseeing," was the answer from an equally well-meaning observer.

Sato Entertains Japanese Staff

Ambassador Gives Dinner on Visit to Capital.

The Japanese Ambassador to France, Mr. Naotake Sato, and Mrs. Sato, and their two daughters, Fusako and Mitsuko, who were guests at the Shoreham during their brief visit in Washington, departed yesterday afternoon for New York, after a luncheon at which the visiting Ambassador was host to members of the Japanese Embassy staff in Washington.

The luncheon was given in the suite the Ambassador and his family occupied at the Shoreham.

Mr. Sato, who formerly was Japanese Ambassador to Belgium, arrived in New York a few days ago, and leaving from there in a few days for San Francisco. He and his family will stop at Niagara Falls and Chicago on the trip to the West Coast, and will sail from San Francisco July 18 to pass the summer in Japan. He will return to Paris in the fall.

Waesches Hosts At Dinner Party

Commander Russell R. Waesche, U. S. C. G., and Mrs. Waesche were hosts at a dinner on the Shoreham terrace last evening in honor of Commander Thomas Shanley, U. S. C. G., and Mrs. Shanley, who will leave shortly for their new post at Boston.

The company included Commander Harvey F. Johnson, U. S. C. G., and Mrs. Johnson; Commander Warner K. Thompson, U. S. C. G., and Mrs. Thompson; Commander G. R. O'Connor, U. S. C. G., and Mrs. O'Connor; Lieut. Comdr. Alfred Clark, U. S. N., and Mrs. Clark; Lieut. William Scheibel, U. S. C. G., and Miss Florence Rizzuto.

Mrs. Benjamin F. Pilson Entertains on Birthday

Mrs. Benjamin F. Pilson entertained at a buffet supper last evening at her home on Phelps place in celebration of her seventy-seventh birthday anniversary. The guests were members of her family, among them Mr. and Mrs. Edwin Pilson, Mr. and Mrs. Edward Doves, Mr. and Mrs. Robert Phillips, Mr. Earl Warren and Mr. and Mrs. Robert Gullers.

Mrs. Pilson's eldest daughter, Mrs. Charles Wood, who is in Maine, and the hostess' youngest daughter, Mrs. Frank Lee, who is in Czechoslovakia, were the only members of the immediate family not present.

Return to Capital Home From New Jersey

MRS. THOMAS R. SHIPP,
photographed in the garden of the Essex and Sussex Hotel at Spring Lake, N. J., where she and Mr. Shipp spent last week. Mr. and Mrs. Shipp returned to their home in Chevy Chase yesterday

OFFICIAL *and* RESIDENT
Society Notes

Mrs. James Roosevelt, mother of the President, will be received by King George and Queen Mary at a garden party at Holyrood Palace, in Edinburgh, Scotland, tomorrow. Mrs. Roosevelt, who has been visiting in the British Isles for about two weeks, is now the guest of her nephew and niece, Mr. and Mrs. Fellowes-Gordon, at their home at Knockespock, in the hills of Aberdeenshire, and next weeks plans to go to Paris.

The United States Minister to Hungary and Mrs. John F. Montgomery will arrive in Washington soon for a brief visit, and will go from here to their summer home, the Cascades, at Manchester-in-the-Mountains, Vt., for several months.

Rear Admiral George R. Clark, U. S. N., retired, who makes his home at the Shoreham, entertained at dinner on the terrace last evening for Capt. Arthur C. Scott, U. S. N., and Mrs. Stott and Dr. and Mrs. James G. McKay.

Rear Admiral Edward C. Kalbfus, president of the Naval War College at Newport, and Mrs. Kalbfus, who have been visiting in Washington for several days, will return to Newport today.

Mrs. James R. Mann has closed her apartment at 2400 Sixteenth street and has gone to the Berkshires for the remainder of the summer.

Argentine Attache Arrives in Capital.

The new Naval Attache of the Argentine Embassy, Capt. Guillermo MacKinley, and Senora de MacKinley and their family have arrived in Washington. Capt. MacKinley will assume his new duties here.

Mrs. Guy Despard Goff, widow of Senator Goff, has gone to Stockbridge, Mass., to spend several weeks.

Mr. and Mrs. Walter C. B. Morse are spending a week at the Homestead at Hot Springs, Va.

Dr. Albert Evans, associate minister of the New York Avenue Presbyterian Church, and Mrs. Evans, will return to Washington tomorrow after spending a month at their summer home in the Buffalo hills of western New York.

Lieut. Merritt B. Booth, U. S. A., and Mrs. Booth are spending a few days at the Martinique before returning to their home at Oakdale, Long Island.

Mr. William W. Rapley has returned to Washington from Kennebunkport Beach, Me., where he spent two weeks with his parents, Mr. and Mrs. Edward Everett Rapley, and his small daughter Mary, who are established there for the summer.

Mr. Rapley is making his home at the Chevy Chase Club this summer.

Gillilans Guests At Ocean City.

Mr. and Mrs. Strickland Gillilan have gone to Ocean City, Md., to be the guests of Mrs. Henry Thomas, of Baltimore, and will return to the Shoreham Thursday.

Judge and Mrs. Ernest H. Van Fossan have returned to their apartment at 1201 Connecticut avenue after spending six weeks visiting in Michigan and at their former home in Ohio. Judge and Mrs. Van Fossan attended the wedding last Saturday of the former's brother, Mrs. Robert Leland Van Fossan, and Miss Mary Alice Ford, daughter of Mr. and Mrs. Edwin H. Ford, of Mansfield, Ohio. After August 1, Mr. Van Fossan and his bride will make their home in Washington, where the latter is well known, having visited Mrs. Ernest Van Fossan here frequently.

Col. Walter C. Sweeney, U. S. A., Mrs. Sweeney and their daughter, Miss Anne Eloise Sweeney, have arrived in Washington from Fort Hays, Ohio, and will spend several days at the Martinique before going to New York, where they will sail July 17 for San Francisco, Col. Sweeney's new station.

Mrs. Martin and Son Leave This Week.

Mrs. Samuel K. Martin 3d will leave Washington this week with her small son and will sail on Saturday for France. After spending a short time in Paris, Mrs. Martin will go to Biarritz for the remainder of the summer.

Mr. Warren F. Martin is vacationing at the inn at Buck Hills Falls, Pa., for a week.

Mr. John M. Kirby, Mr. Edmund A. Kirby and Mr. Myron D. Smith are at North Pond Club, Oakland, on the Belgrade Lakes, Me.

Mrs. Addoms, wife of Lieut. Comdr. Andrew H. Addoms, U. S. N., has arrived in Washington from Long Beach, Calif., to join Lieut. Comdr. Addoms at the Martinique.

Wife of Mexican Attache

Hessler-Henderson, Inc.

SENORA DE ZARCO,
wife of the new Mexican Military Attache, Brig. Gen. Eduardo Vasquez Zarco, who has recently come to Washington. They are making their home at the Roosevelt Hotel.

Sullivan-Staats Bridal Rites Held

Breakfast Follows Wedding at St. Patrick's.

Miss Margaret H. Sullivan, of Ithaca, N. Y., and Mr. Walter J. Staats, jr., of Merchantville, N. J., were married at St. Patrick's Church at 8 o'clock yesterday morning. The ceremony was followed by a breakfast at the Shoreham. Miss Mary E. Sullivan, of Washington, was her sister's only attendant, and Mr. Staats had for his best man Mr. Walter B. LaChicotte, of Merchantville. The Rev. Francis Montgomery officiated at the wedding ceremony.

The bride was attired in white organdie, with a large white hat, and Miss Sullivan, her sister, wore a frock of pink lace with a large pink hat. Following the breakfast Mr. and Mrs. Staats left for a wedding trip, and will be at home after August 1 at 4739 Lafayette avenue, Merchantville.

Mrs. Staats attended Cascadilla Preparatory School at Ithaca, and Mr. Staats is a graduate of Cornell University, also at Ithaca, and a member of Sigma Nu Fraternity.

Miss Hanson, Mr. Livingston Are Married

Couple on Trip Following Rites at Wallace Memorial Church.

The Wallace Memorial United Presbyterian Church was the scene of the wedding on Friday afternoon at 3 o'clock of Miss Dorothy Hansen, daughter of Mr. and Mrs. Aksel Hansen, and Mr. Donald D. Jamieson Livingston, of Washington, son of Mrs. Hugh Livingston, of Fort Williams, Scotland.

The ceremony was performed by the Rev. C. E. Hawthorne, pastor of the church. The bride was given in marriage by her father and wore a gown of white sheer crepe made on princess lines, with long draped sleeves. She wore a large white hat and carried a shower bouquet of bride roses and gypsophelia.

Miss Laura Lanke, maid of honor, and the bride's only attendant, wore a gown of pale blue crepe, with a large white hat, and carried a bouquet of Talisman roses and blue delphinium.

Mr. Arthur Van Heuckeroth was best man and the ushers were Mr. Richard Hansen, brother of the bride; Mr. S. L. Youder and Mr. Frances Seltzer.

A wedding reception was held at the home of the bride's parents on Upshur street. The bride was assisted by her mother, who wore a flowered chiffon gown with white accessories.

Mr. and Mrs. Livingston left for a two-week motor trip through the South, and upon their return will be at home at 1441 Harvard street.

The out-of-town guests were Mrs. Cecil R. Coile and Mr. Russell Coile, of Fortress Monroe, Va., and Mr. and Mrs. William Brown, of Hilo, Hawaii.

Culbertson on Bridge

Playing for a Finesse Rather than a Break.

There is much more to expert Dummy play than sound technique. The good card player knows the correct type of play to employ and when to employ it—when to draw trumps, when not to draw trumps, when to finesse, when to squeeze, and so on. He also knows the mathematical percentages and the theories of probable divisions of the opposing cards. All of this, however, will not make one a finished Dummy player. The real expert is something of a psychic. He looks at the distributional pattern of his own hand and the Dummy, he listens carefully to the opposing bidding, if any, and then tries to form a mental picture of his opponents' hands. And on the basis of this mental picture, he quite frequently adopts a line of play that seems to go against the percentages.

Today's hand was played in a recent Duplicate game, and, strangely enough, only one Declarer made the right play.

South, Dealer
North and South vulnerable

	♠ A 10 7 5 4 3 ♡ K J 5 ◇ 8 ♣ 8 3 2	
♠ K 6 ♡ 10 9 8 2 ◇ K 10 7 4 3 ♣ J 7	N W E S	♠ — ♡ A Q 7 4 3 ◇ 9 2 ♣ K Q 10 9 6 5
	♠ Q J 9 8 2 ♡ 6 ◇ A Q J 6 5 ♣ A 4	

The bidding: (Figures after bids refer to numbered explanatory paragraphs.)

South	West	North	East
1♠(1)	Pass	3♠	4♣
4◇	Pass	4♠	5♣(2)
5♠(3)	Pass	Pass	Pass

1—The five-card major, though weak, must be bid first.
2—East, being not vulnerable, decides to take a deliberate sacrifice against the game contract, which he is sure North and South can make. A set of 450, he knows, will be better than permitting the opponents to make their game.
3—South's reasoning is in the same vein as that of the East player. He knows that to get a good score on the board he will have to defeat East and West four tricks at their five-club contract, and this looks most unlikely from his own holding. Rather than take the surely below average score, South decides to gamble that five spades can be made.

In the play West made his natural Opening of the club Jack, and Declarer won with the Ace. He immediately saw that the fulfillment of his contract depended upon losing no spade tricks. There being no reason to delay the play of the trump suit, South, immediately after winning the first trick, laid down his spade Queen, and the West player quite wisely played the four-spot. South now stoppeed to consider the situation. He knew that, with only two trumps missing, the percentages definitely favored playing for the split rather than for the finesse. However, this particular South player went further. He knew that the mathematical odds did not overwhelmingly favor the split over the finesse. He therefore tried to visualize the type of hand on which any good East player would go to five clubs without any assistance from his partner, and he eventually decided that to justify his bidding the East player would need a very unevenly divided hand and one which in all likelihood did not hold the lone King of spades, as with this card any player in the East seat would have hopes of defense and accordingly be much more reluctant to take a deliberate sacrifice. South knew East must hold the heart Ace and the King and Queen of clubs, and that the King of spades in addition would make him feel that the game contract might very easily be defeated. The Declarer had the courage af his convictions and allowed his Queen of spades to ride around. As a result of this play a potential bottom was turned into a cold top, as the players who played the hand at four spades made only four and two teams who were pushed to five went down to one trick.

Tomorrow's Hand.

South, Dealer
North and South vulnerable

	♠ J 8 6 5 ♡ 7 4 3 ◇ 9 8 5 4 3 ♣ 7	
♠ A 10 ♡ 6 ◇ 10 7 6 ♣ Q J 9 8 6 3 2	N W E S	♠ K 7 4 3 2 ♡ J 10 9 8 5 ◇ A Q J ♣ —
	♠ Q 9 ♡ A K Q 2 ◇ K 2 ♣ A K 10 5 4	

The hand will be discussed in tomorrow's article.

(Copyright, 1934, Ely Culbertson.)

Envoy Off for Newport Today To Attend Rochambeau Rites

Mr. Jules Henry, Charge d'Affaires, Will Represent France at Dedication of Statue of America's Revolutionary War Ally.

The Charge d'Affaires of France, Mr. Jules Henry, will leave Washington today for Newport, where he will spend the week-end, returning to the Capital next Monday. While in Newport Mr. Henry will be at the Meunchingerking.

Mr. Henry will represent the French Ambassador, Mr. Andre de Laboulaye, on Friday at the dedication in Newport of the monument erected in memory of Marechal Jean Baptiste Donatien de Vimeur, Count Rochambeau, in token of the appreciation of America for the services of the distinguished Frenchman during the Revolutionary days.

The occasion will mark the 154th anniversary of the landing of Rochambeau, Admiral de Ternay and the French armies for the battles which later developed into the American victory at Yorktown. Newport was the exact spot where the French ship landed. The gardens and lawns of the estates of Mrs. Nicholas Brown, Mr. and Mrs. Stuart Duncan, Mr. and Mrs. Hamilton Fish Webster, and Mr. and Mrs. Henry O. Havemeyer, now occupy the Frenchmen's point of debarkation.

A French warship, the cruiser D'Entrecasterux, is anchored off the resort, and the Naval Attache of the Embassy, Capt. Louis Sable, who joined the ship in New York, is now also in Newport.

Mr. Henry will be entertained extensively during his stay, officially as guest of honor at numerous parties aboard the ship, and in private homes, and after the ceremonies, by his numerous Washington friends who are summering in Newport.

Alaska Flight Aviators Visit Here Saturday

Plans for Entertainment of Army Fliers Not Yet Settled.

On Saturday a group of Army aviators, under command of Lieut. Col. Henry Arnold, will arrive at Bolling Field for a brief stay before taking off on a mass flight in ten bombing planes for Fairbanks, Alaska, and back to Bolling Field.

Two years ago a similiar group of fliers was in town for several days during which time they were entertained at numerous and interesting parties. A large dance was given for them at the Carlton Hotel, preceeded by many dinner parties. Among the largest of the dinners was one given by the then Assistant Secretary of War for Aeronautics, Mr. F. Trubee Davison, and Mrs. Davison, in the garden of their Georgetown home. Whether or not the officers will be in town long enough for Capital society to entertain them this year has not been settled.

Mr. Davison, with Mrs. Davison, and their four young sons, who are now at Peacock Point, their summer home at Locust Valley, Long Island, will leave next week to spend a month as the guests of Mr. Davison's brother and sister-in-law, Mr. and Mrs. Harry P. Davison, at their ranch in Alberta, Canada.

Guests Listed For Marines' Band Festival

Third Annual Concert Set Tomorrow Night in Sylvan Theater.

Among the guests of honor to attend the third annual festival concert to be given by the United States Marine Band, conducted by Capt. Taylor Branson, at the National Sylvan Theater in the Monument Grounds at 8 o'clock tomorrow night will be Dr. Hayden Johnson, president of the Board of Education; Dr. Frank W. Ballou, superintendent of schools; Dr. Charters, of Chicago University, and members of the Washington Board of Trade and Greater National Capital Committee, which annually sponsors the festival concert.

Mr. Robert V. Fleming, president of the Board of Trade, and Mrs. Fleming; Mr. Robert J. Cottrell, secretary of the board, and Mrs. Cottrell; Mr. A. C. Case and Mr. Curtis A. Hodges, of the Greater National Capital Committee, and ranking officers of the Marine Corps are expected to be present.

The festival concert is always attended by crowds of Washingtonians and by hundreds of visitors to the Capital.

Mr. Hunnicut to Wed Miss Luskey Saturday

Mr. and Mrs. John J. Luskey announce the engagement of their daughter, Miss Louise Mary Luskey, to Mr. Lloyd J. Hunnicutt, son of Mr. and Mrs. Clarence Hunnicutt.

The wedding will take place Saturday afternoon.

Villas Fete Daughters At Newport Saturday

The Count and Countess Alfonso P. Villa will entertain at a supper dance Saturday evening at Fairholme, their Newport villa, for their daughters, Miss Eleana and Miss Consuela Villa.

Count Villa is a brother of the former Military Attache of the Italian Embassy, Brig. Gen. Augusto Villa, and with Countess Villa frequently visited Washington during his brother's period of duty here.

KEEP COOL
enjoy a refreshing Chocolate Soda
NUNNALLY'S
1035 Conn. Ave. 1208 F Street

20th and R Sts. N.W.
"Speaks for Itself"
THE PARROT
COOL MID-TOWN PARADISE
The Parrot garden is the talk of Washington. Dine here leisurely and comfortably, enjoying the delicious home cooking for which The Parrot is famous.

Continuing Our
SEMI-ANNAL SALE
of
SUMMER MILLINERY
Special Group at..... $1.00
Others $3 & $5
Young INC.
Conn. Ave. at S

PIERRE
CONN. AVE. at QUE ST.
SNACK LUNCH
12 to 2 P. M.
DINNER, $1
Dinner, including Martini Cocktail $1.20
Cocktail Hour at PIERRETTE
Daily at Five
CLOSED SUNDAYS

FRESH ICE CREAM
Fresh Fruits—Fresh Cream
NUNNALLY'S
1035 Conn. Ave 1208 F Street

DINE AT
OLNEY INN
OLNEY MD. 12 Miles Out Georgia Ave

LUTZ & CO.
Established 1804
1325 G St. N.W.
Trunks, Bags and Leather Goods of the Better Grade
Trunk and Leather Goods Repairing
Phone NA. 0244

AIR-CONDITIONING
System Operating in High Gear . . Washington's Smartest Post-Repeal Room . . DANCING, Afternoon and Evening . Sidney's Music
THE MAYFLOWER LOUNGE

KEEP COOL
enjoy a refreshing Orangeade,
NUNNALLY'S
1035 Conn. Ave. 1208 F Street

AUTOGRAPHS, PRINTS AND BOOKS BOUGHT
JAMES F. MEEGAN, Inc.
Importers and Booksellers
1201 Conn. Ave NA. 5649

Dependable
It means a great deal to your rugs to have a dependable firm like ours, with 10 years' experience, handle the cleaning and Summer storage. We use Ivory Soap exclusively. Every rug in our possession thoroughly insured. Low rates at all times.
CALL MR. PYLE
NA. 3257-3291-2036
Sanitary Carpet & Rug Cleaning Co., Inc.
106 Indiana Ave. N.W.

Phillip-Louise
Conn. Ave. & L
1727 L St. N.W.
General Clearance SALE
SPRING DRESSES
$5 and $10.75
were $16.95 to $25
ANOTHER GROUP
$12.75 and $16.95
were $39.50 and $49.50
Spring Suits, Coats
$10.75 and $15.00
were $25 to $39.50
Large Stock of Summer Merchandise For Every Occasion.
COTTONS, $1.00 up
SPORT SILKS, $7.95 up
CHIFFONS, $12.95 up
Sizes 12 to 44.
MILLINERY—large group—50c

CLEARANCE!
$2.95 to $5.95 COTTON
SUITS & COATS
Plus a New Purchase to Complete Size Ranges
$1.29
Here's a perfectly grand chance to get that "extra" summer coat . . . or one of those cool suits you've wanted. You've seen them all at higher prices. Sizes 14 to 20.
Waffle Weaves Linens Novelty Cottons
White Black & White Brown & White
The Hecht Co. Basement Store.
The Hecht Co. BASEMENT

Sincerity and Intelligence Make Political Personality

Manicures, Clothes, Social Graces and Lovely Figures Are Nice to Have but Nonessential to Women in Public Life, Agree Some of Them.

Women of today need personality to fight the battles of the world as well as to conquer in a drawing room. The following article is the ninth in a series attempting to analyze the personality elements that aid women to meet the challenge of modern living.

By Frances Mangum.

IT'S not sex appeal, shaking hands or kissing babies that wins a woman politician votes these days.

"It's not the way she dresses, nor her figure," says Mrs. Ellis A. Yost, director of the women's division of the Republican National committee.

"Nor her eloquence and social graces," says Senator Millard E. Tydings, of Maryland.

"And certainly not the extent of her beauty," says Mrs. James H. Wolfe, acting director of the women's division of the Democratic committee.

Women have only been in politics a short time, but they've learned to play the game in a man's way.

"Because in politics a woman has to be twice as good as a man to be as good," commented Mrs. Yost.

"They have to understand first of all what they're driving toward. They have to have a thorough political knowledge. Not the kind that's acquired by a careless scanning of headlines, either. It has to be deliberately and thoughtfully sought.

Read News Intelligently.

"They must learn to read world news with intelligent and relentless discrimination, learn how to square propaganda with fact and to reject it when it isn't square.

"Most of all, a woman must learn to weigh men and women for their worth and not confuse conspicuous position and publicity with valuable service.

"If she isn't naturally a sympathetic person, she must cultivate this trait for it is highly essential for her to meet people understandingly and treat their problems sympathetically.

"If she has these qualities, certainly the way she dresses and her physical appearance in general make very little difference."

The Outstanding Three.

Mrs. Yost cited three women in politics today as possessing certain of these qualities to an outstanding degree.

"Mrs. Edith Rogers, Representative from Massachusetts, is sweet and gentle, yet she has a remarkable force and drive," she said. "Mrs. Hattie Caraway, Senator from Arkansas, certainly has a remarkably sympathetic nature. And Mrs. Florence Kahn, Representative from California, possesses a most delightful sense of humor.

"Naturally, besides developing these essential attributes, there are certain little concrete things the woman in politics has to bear in mind. While it isn't necessary for her to dress up, so to speak, she should, of course, be neat and well groomed. And she should not make long speeches."

Woman's status politically was further backed by Senator Tydings when he declared he did not believe it was possible to differentiate between men and women politicians.

"The traits that are desirable in one are certainly desirable in the other," he said. "I can not see any reason why good looks or social graces should help a woman politically any more than they do a man. And I don't believe they do," he added.

"And speaking of the social graces in politics, they might help. A good voice, an imposing carriage, ease of manner, all these might help. But," he continued emphatically, "they aren't the essential things. It's sincerity, first, last and always, that counts most."

"You take a woman politician who wants to put her personality over well. She's got first of all to win the confidence of the people she's working for, the people who vote. And she can only do this by exhibiting a real and genuine desire to help.

"But nowadays what's true of a woman in politics is true of a man and vice versa."

Knowledge also was cited by Mrs. Wolfe as the most essential attribute in a woman politician.

Policy Knowledge Important.

"A woman before she can do any substantial and lasting kind of political work must have a thorough knowledge of government policies, and if she's working for or in a party, the party policies," said Mrs. Wolfe. "She has to know backward forward, going and coming, how these are worked out through government activities. When she has this knowledge, then she can proceed to put it across, and by doing so put herself across.

"Other essential attributes are," and here Mrs. Wolfe enumerated: "Enthusiasm, persistence, loyalty, sincerity."

"Whereas she can get by without good-looking clothes, without a pretty face, and with almost any kind of figure—not that these might not help!" she laughed. "She simply must have these intangible qualities.

"It helps a lot, too," Mrs. Wolfe continued, "if she's a good handshaker. No matter how friendly she is inside, people might not know it unless she shows it."

What do modern men think of modern women? Washington bachelors answer this question in tomorrow's Post, in the last article of this series.

Three Types of Successful Political Personality

Underwood & Underwood.

Underwood & Underwood.

Harris & Ewing Photo.

A SYMPATHETIC nature is one of Senator Hattie Caraway's (left) chief charms. A gentle but firm determination abets the popularity of Representative Edith Rogers (above). It's a sense of humor that makes Representative Florence Kahn (right) welcome wherever she goes.

Public Now Less Gullible; College Boy Salesmen Out

"This College Racket" Dosn't Make Money These Days and Authentic Collegians Are Giving It Up, Washington Educators Say.

By Elizabeth Perrow.

THE words, "I'm working my way through college," have persuaded many a sentimental American to buy a new-fangled lemon squeezer or a "History of the American Bull-frog."

But the once credulous citizen has balked. There aren't enough colleges in America, he reasons, to accommodate the continuous procession of gray-haired old men and raucous-voiced young women who pay their tuition with sales profits.

Today jeers and slammed doors greet the salesman who "pulls this college racket." And this summer there will be few college students "on the road."

"They prefer mowing lawns to selling," said Raymond J. Staeth, assistant business manager of American University, yesterday, discussing ways of working and being educated simultaneously.

"The working student today is not nearly so snooty about his job as students preceding the depression were," he said. "In those days they wanted jobs in lawyers' offices. Today they clerk in grocery stores, nurse children, work in university libraries, or in restaurants and dining rooms in town.

Commission Work.

"In fact they are willing to do any kind of work that pays a regular salary. But they are shy about taking selling jobs. Not only because there is so much antagonism toward canvassers, but because the companies refuse to pay salaries and offer only small commissions."

The college student who wants to work has a harder time finding a job than he did three years ago, Mr. Staeth said.

"But," he added, "I don't believe students are so eager to earn their expenses as they were preceding the depression. They seem to think someone should help them."

Fifty per cent of the students at American University earn part of their expenses by summer jobs and part-time work in the winter, according to Mr. Staeth. "The students who work make just as high grades as those who do not," he said, "and if a student really wants an education he should be encouraged to work and go to school."

Into the office of Mrs. Vinnie G. Barrows, director of women's personnel guidance at George Washington University, hundreds of students go yearly seeking aid in finding jobs. Mrs. Barrows also reports a lack of student interest in selling.

"We often get letters from companies wanting student salesmen," she said, "and we just throw them away. They want the best students we have and they are not willing to pay anything. We never encourage students to accept these jobs.

Bible Seller.

"A few years ago I knew a young man who made several hundred dollars one summer selling Bibles through the country districts of North Carolina and Virginia, but students can not do that today."

Many girls at George Washington get part-time jobs in homes to pay their room and board, according to Mrs. Barrows.

"One girl took a position as chauffeur," she said, "and kept it all the way through college. She used to wear a uniform, and she enjoyed it hugely.

"One woman called in and wanted an athletic girl to teach her small boys stunts. I sent a girl out and she later came back in tears. The woman called up and was most insulting because the girl couldn't stand on her head."

Many George Washington girls work as playground supervisors in the summer; others are camp councilors, waitresses in suburban tea rooms. One girl raised Persian cats to pay her tuition.

"None of the girls like to do domestic work," Mrs. Barrows said, "although many have to. But as a general thing the hours when they are needed in homes conflict with their classroom work. Often they are imposed upon. A girl who is a good stenographer can always get a job. But no student should start to college in a strange town without enough money to pay her tuition for one semester."

Guide to Reduce Divorce Completed by Professor

A guide to personality analysis which may reduce divorce has been completed by Prof. Newman L. Hoopingarner, of the New York University School of Commerce, Accounts and Finance. According to Prof. Hoopingarner, the reduction in divorces will favorably affect human relations in business so labor turnover may be reduced.

The guide, which is in the form of a questionnaire, applies particularly to the emotional aspect of the personality. It makes it possible for the individual to plan for specific improvement in his relations with others.

Zonta Report To Be Given At Luncheon

Bethlehem Shepherds' New Lodge Officers to Be Installed.

DR. MILDRED DICKERSON McCALLIP, president of the local Zonta Club, will give a report on the annual convention of Zonta International at the weekly luncheon today. Other Zontians who attended the conference, June 21 to 23 at the Seigniory Club, Quebec, Canada, will supplement the official report.

Newly elected officers of Capital Lodge, No. 3, Shepherds of Bethlehem, will be formally installed at 8 o'clock tonight at Moose Hall, 1414 I street northwest.

Those who will be placed in office are Mrs. Marguerite Michel, commander; Mrs. Marguerite Deegan, aid to the commander; Mrs. Murtle Fuller, vice commander; Mrs. Anna Apolonis, marshal; Mrs. Mildred Stanley, chaplain; Mrs. Rose Evans inside guard; Miss Marguerite Lipco, outside guard; Mrs. Ida Stanley, trustee; Mrs. Peggy Waters, mistress of ceremonies; Mrs. Ruth Van Allen, representative to the supreme lodge, and Mrs. M. E. Baker, alternate.

Deputy Supreme Commander Mrs. Mary Smith will preside.

The woman's auxiliary of the Sandy Spring volunteer fire department is making arrangements for a benefit carnival Wednesday, August 22, at Sherwood School, Sandy Spring, Md.

Mrs. Mortimer O. Stabler is chairman of the committee in charge of the supper. Mrs. Austin La Mar, Mrs. R. Bentley Thomas and Mrs. Roy Davis are also taking an active part in the arrangements.

At a special meeting of presidents and officers of the District of Columbia Chapter of the National Society of Children of the American Revolution, it was decided the chapter would give a play November 11. Mrs. Tonis J. Holzberg will be the director, assisted by a committee of all senior presidents.

The proceeds will be used for a scholarship at Tamassee and for other patriotic work.

Soviets Start 'Gym' While Still Babies

Soviet babies start their daily dozens early.

Their mothers, under government direction, begin giving their offspring a regular exercise routine at the age of 5 months and sometimes earlier. In one Soviet hospital infant gymnastics start at 4 months.

The exercise routine covers a wide range of gymnastics from arm and leg maneuvers to body bendings and even head stands, in which the legs and arms of the infant are grasped tightly by the mother as she holds her baby upside down, the top of his head resting momentarily on a pillow.

Such gymnastics, according to Soviet health directors, will strengthen the baby's muscles, increase his appetite and promote his general development.

Banish Racial Hatreds, Urges Dorothy Canfield

The women of America work together to banish racial and religious hatreds, says Mrs. Dorothy Canfield Fisher, nationally known novelist, who has recently accepted the chairmanship of the Women's Advisory Council of the National Conference of Jews and Christians.

"We hope the Women's Advisory Council, through the home, the school, the women's clubs and community will not only exert an important influence in banishing racial and religious hatreds," Mrs. Canfield said, "but will get all women of all faiths to work together for common American ideals for the greater glory of our country."

PILLAR TO POST

MANAGING ATTORNEY JACK SCOTT of NRA confessed he finds it hotter here than he is used to at home.

"To be able to see the great continental divide where the mountains are always covered with snow, makes it seem cooler anyway," he smiled depreciatingly.

• • • •

It was a piece of cruelty on the part of Representative Lawrence Lewis, of Colorado, when he chose the hottest day in 60 years to show President Roosevelt and Secretary Morgenthau and Postmaster General Farley pictures of his State's mountain lakes and trout streams with the idea of luring them out there this summer.

Secretary Farley complained it was "rubbing it in." Morgenthau did not suffer so acutely as he was looking forward to his trip West, and the President intimated he might take advantage of the invitation upon his return from Hawaii.

• • • •

And then there is Richard L. Strout, of the Christian Science Monitor, bound for Europe and the coolness that is Geneva, who rented his hot Alton Place House for the summer to an innocent family from Maine.

Cigarette Girl.

"THE girl with the beautiful walk" who sells cigarettes on the Shoreham Terrace is college bred and the mother of two children. Doris Major (she uses her maiden name and is the daughter of a Washington artist, M. G. Major) is a cigarette girl because it is more profitable than other work she has tried. She was an expert bookkeeper for a photo-engraving company here.

• • • •

"So many people have spoken to me about the way I walk," laughed Doris, "but I am not conscious of walking in any particular manner. It's just natural, I guess. They tell me that I do not really walk at all, that I fly or glide through the air. But it gets me anywhere I want to go."

• • • •

When men become too importunate in asking her name and telephone number she tells them to call North 5730 and ask for Kitty—the number of the Animal Rescue League.

Favorite Flowers of Notables Bloom in World's Fair Garden

CHICAGO, July 10 (U.P.).—A garden containing the favorite flowers of presidents, kings, queens, dictators, prime ministers and other important personages of 50 nations has been opened at A Century of Progress.

Letters were sent to the famous persons, asking the name of their favorite flower and authorization to plant it in the garden at the World's Fair.

More than 200 replies were received by J. E. Stauffer, who planned the exhibit. Sixty-nine different flowers were chosen.

77 Take Roses.

Roses, it was discovered, were most favored. Seventy-seven persons selected that flower. Next in order of popularity were carnations, gardenias, lilies of the valley and orchids.

President Roosevelt's favorite is the mountain laurel; his second choice the rhododendron. In his honor the largest specimen plants of kalmia (mountain laurel) and rhododendron ever planted in Chicago were brought from the mountains of North Carolina and are in bloom in the World's Fair garden.

Mrs. Roosevelt's choice was pansies and yellow roses. A special bed of these flowers was planted, to be known as Mrs. Roosevelt's garden.

Carnations for Royalty.

It appeared that a favorite of royalty is the carnation. Queen Maud of Norway, King Gustave of Sweden and the King of Denmark preferred it. Kaiser Wilhelm chose the rose, as did the Queen of Denmark and the King of Yugoslavia.

The President of France preferred the violet; the President of Guatemala, the pink carnation; Kemal Pasha of Turkey, the carnation; President Lin Sen of China, the chrysanthemum; President Masaryk of Czechoslovakia, the carnation, and President Martinez of Salvador, the hyacinth.

A special bed called the dictators' garden was planted. The dominant flower there is edelweiss, the choice of both Chancellor Hitler of Germany and Premier Dollfuss of Austria. Mussolini wrote that he is a lover of all flowers and could not choose among them. Gen. Italo Balbo, however, expressed a preference for the red rose.

This BUSINESS of LIVING

By Mary Haworth.

DEAR MISS HAWORTH: What can you do with your parents when they insist on sitting in the next room when you are entertaining girls and boys? It isn't that we want to do or say anything that my mother wouldn't approve of, but when she sits there in the dining room, with the door open into the living room where we are, it just sort of throws ice water over everything. Do you know what I mean, and if so can you help me?

ALICE R.

Mother Will Understand.

DEAR ALICE R.: If your parents insist on sitting in the next room when you are entertaining boys and girls, there's little you or any one else can do about it.

But if your statement is not to be taken too literally, try persuasive logic. Approach mother first. Mother is usually eager to have all her daughters belles and all her sons beaux in the social circle in which they move.

• • • •

But she can scarcely achieve this eminently satisfying state for her offspring if she denies them opportunity of extending gay, unembarrassed hospitality to congenial contemporaries. For in no other way can they so completely acquire that generous, considerate, expansive warmth of personality that outstrips beauty, brains, vivacity, style, grace or what-have-you in the race for popularity.

Tactfully indicate as much to mother. If her past presence in the adjoining room has been simply thoughtless, she will doubtless beat a hasty and smiling retreat after greeting the next group of youngsters who come calling.

• • • •

Maybe she takes up her post in the next room from a conviction that chaperonage is essential in stamping her children as socially correct and hence socially desirable. If so, she's a little out of step with the times. Modern youngsters who have been well brought up choose their associates by an intuitive measuring stick that takes little account of the more conventional amenities.

Winning mother over to your side usually takes care of father. The male parent as a rule readily indorses mother's stand.

Miss Haworth gives confidential advice when so requested. Inclose a stamped, self-addressed envelope or make a personal appointment by telephoning National 4200.

Strictly Speaking

Authors of Yesterday.

1. What Belgian dramatist wrote "The Blue Bird?" How is his name pronounced?
2. Who was the author of "Anna Karenina" and "War and Peace?"
3. How do you pronounce *Alphonse Daudet* and *Guy de Maupassant?*
4. Who wrote "Trilby," and how is his name pronounced?
5. Who wrote "Jane Syre?"

Answers Here.

1. Maurice Maeterlinck. The Anglicized pronunciation for this name is Mo-REECE METer-lingk. The Dutch call it MAW-ter-lingk, and the French, Ma-ter-LAN.
2. Leo Tolstoi — pronounced tol-STOY, *not* TOL-stoy.
3. *Alphonse Daudet* is al-FONS do-DAY. *Guy de Maupassant* is GEE do mo-pa-SAN.
4. Du Maurier — pronounced du mo-ri-YAY.
5. Charlotte Bronte — called BRON-te, *not* bron-TAY.

Vacation wardrobes are bigger when you've a—

4-Piece Suit

$16.95

For week-end trips, for summer-long vacation—the new idea for simplified traveling is the one suit that you can wear a number of ways. Especially exciting when it combines linen suit and 2-piece seersucker dress—you can wear it these four ways—

- *LINEN SUIT* with seersucker blouse. Suits are tailored of navy brown or white linen.
- *SEERSUCKER DRESS*, two-piece, for active or sports wear, in bright plaids.
- *DRESS* with *COAT* that's smart for town.
- *SUIT* that you can vary with other blouses!

Sizes 16 to 20!

Suits—Fourth Floor

THE new Jelleff's
1216-1220 F STREET

Cheating Impossible on New Double Bicycles

MODERN maidens have revived the bicycle built for two. Unlike women bicyclists of the nineties, they are not content to be sweet passengers, they do their own pedaling. And on the new two seater models they pedal in unison.

Newest Type Wheel Makes Riding Sociable; Side-by-Side Seats.

By Ware Torrey and Janet Owen.

YOU can't ride a bicycle in a top hat. This proves that the revival of bicycling must stop somewhere.

Not only is there renewed activity in plants turning out the ordinary delivery-boy type of wheel, but tandems are being manufactured wholesale for the first time since the 90s.

The latest type of wheel that is being seen in Washington, D. C., is built for two with a vengeance, for the riders are side by side instead of one before the other, a great stimulus to conversation and the friendly spirit. The riders must pedal in unison, no cheating allowed.

There is a rising tide of bicycles in the country that has not been equaled since long before the war. Perhaps it's due to the return of that famous song. Which, in turn, leaves the blame at the doors of the stylists who started our minds turning backward in their flights.

Marathons, which always draw large crowds, may be getting in their stroke. The first children who watched the first six-day bicycle race may now be coming of age.

It's a menace, anyway. All very well for pleasant exercise in the country, or a sensible way of getting somewhere, when there isn't a taxi or a bus.

But mixed with city traffic, or indulged in through a mistaken idea of quaintness or graceful motion, bicycling is a mistake.

And—good heavens—perhaps it means bloomers.

QUIVERING NERVES

Yield to Lydia E. Pinkham's Vegetable Compound

When you are just on edge . . . when you can't stand the children's noise . . . when everything you do is a burden . . . when you are irritable and blue . . . try Lydia E. Pinkham's Vegetable Compound.

It will give you just the extra energy you need. You will eat better . . . sleep better . . . look better . . . feel better. Life will seem worth living again.

Don't endure another day without the help this medicine can give. Get a bottle from your druggist today. You can depend upon a medicine that helps 98 out of 100 women. Give it a chance to help you, too. *Sold at all drug stores.*

Lydia E. Pinkham's Vegetable Compound

Urge to Paint Now Gratified With Success

Here's One Really Truthful Color Chart for Home Decorators.

By Ruth Anne Davis.

YESTERDAY there came an enthusiastic letter about a new pain preparation. The writer says, "I am sure Washington housewives who have to make both ends meet on rather limited budgets will be glad to hear of a paint that will do their good taste justice. I shall never forget the horror and the sadness that took possession of me when I arrived at our apartment after a visit and found a cabinet done in what-the-man-and-the-chart said was jade green. My husband, who knew I wanted it done in jade green, had surprised me by painting it during my absence. This instance is no doubt responsible for my enthusiasm for this new aid to exact color in painting."

There remained no doubt that this must be worth looking into. For when the urge to paint seizes upon you, and it does seize upon us all, what a help to be able to pick the exact color, and not risk mistakes when they're too late to remedy.

Every one of us wishes at some time or other to swing the paint brush and bring color to the home. The first move is to buy the paint. We bend over the color chart, adjust the eyeglasses and pick out not always what we had in mind, but the nearest thing to it. Then home we trot and limber up the old paint brush and begin. Then comes the disillusionment! The green bears only the faintest family resemblance to the color chart. It couldn't by any possibility be used with the other colors in the room. We end by giving up.

This new paint preparation is an excellent way to give the true color to the amateur painter. In a glass jar are colors blended by artists and secured by a special chemical discovery against change. You buy pure white paint and add the color when you're ready. Thus you get exactly the color you have selected on the chart.

* * * *

For the Droops.

A beauty expert who has always enjoyed a success with her preparations is featuring a chin strap which combats drooping chins and cheeks, lines in front of the ears, and sagging creepy throats.

It's a simple contrivance that doesn't look offhand as though it were half competent to undertake these serious improvements. But once fastened securely in accordance with stated directions it sets to work to mold, or remold, the contour of the chin and face by supporting important muscles.

Unlike many similar gadgets this accomplishes a world of improvement in just 15 minutes. It should, however, be worn anywhere from 15 minutes to an hour, depending on the "droops" and the amount of leisure time available.

Accompanying this strap is an instruction folder giving some helpful pointers on remedial methods to pursue in their correction.

* * * *

A Few Left.

A large downtown store has only a few identification bracelets left. They're clever little chain wrist bands embellished with small silver plates. At present they cost only 95 cents. That includes two plain block or script initials.

* * * *

Girdles for the Girlish.

Now is the time for all good shoppers to come to the aid of their figures! The corset department of an F street store has been "taken over" and is being literally "done over." Most of the old stock is being sold out at reduced prices to make room for new fall buys. In the meantime it's possible to pick up amazing bargains there.

Some business girl girdles of a favorite make have always sold for $3.50. Even at sales they have maintained a steady price and if there was any trend at all it was upward. Now they're going for $1.75.

These are light, comfortable and not at all the burdensome garments some girdles are. Due to the rate they're going, there are only broken sizes available, but it's well worth looking into.

* * * *

Organdy Goes Down.

There seems to be an epidemic of sales. For further down the street at another large store organdy blouses are down from two dollars to one.

Women who read of sales of this kind with a cynical gleam in their eyes are apt to say, "reduced nothing. It's a special buy to bait us at this price." But not so! The former price tags are still on these blouses so the customer can see what bargains they are getting.

In all there are about half a dozen different sizes in a wide variety of colors. And don't forget, a light, fluffy organdie blouse gives a flattering, feminine touch to a summer suit.

* * * *

Lighthouse Flashlight.

Most shoppers are familiar by this time with the "lighthouse table lamps," but chances are not so many of them have seen the new lighthouse flashlights, recent arrivals at a local shop. They're ideal for a small boy's birthday gift. And they're only $1.

Call Ruth Anne Davis, of The Washington Post, National 4200, Extension 105, for further information. Or write, inclosing stamped, addressed envelope.

Solution to a Week-End

A Three-Piece Sports Outfit Shuffled Makes Three More

By Amos Parrish.

NEW YORK, July 10.—Spring this one on the family some day soon. Just announce free-and-easy like, "I bought four new outfits today." Then when the hub-bub over your extravagance dies down, take them down a peg by showing the newest summer idea—the one sports outfit with four ways of wearing.

It certainly is a solution of what to take on a week-end. Or a vacation.

It consists of three pieces. First a one-piece sports dress, with or without a low-cut tennis back. Next a matching jacket of about finger-tip length. And third, an extra overblouse.

You wear it these four ways:

1. The dress alone. It is simply cut, usually with action pleats in the skirt and often in the blouse, and with cap or short sleeves. Fine for golf or tennis.

2. The dress with the jacket. This way it is the perfect spectator sports costume. Or it can even go "down town" or to luncheon at the country club and other such informal places.

3. The dress with the overblouse. This blouse is made in a harmonizing but contrasting color. Or usually it is colors, since it's most apt to to be plaid, striped, dotted or printed.

4. Dress, overblouse and jacket. And in either of these last two versions is an extra gay sort of spectator sports costume.

The dress and jacket are generally made of silk crepe or acetate in some interesting weave. The blouses are of sheer cotton, ginghams or prints.

White, yellow and pink are favorite colors for the dress and jacket and blouses are dark or bright.

(Copyright, 1934.)

CAPITAL KITCHEN

The Ever-Favorite Banana Can Be Served Many Different Ways.

By Susan Mills.

BANANAS have always been a favorite fruit and can not be served too often. Children cry for them, adults appreciate them served, not only as a fruit, but as a vegetable course.

There are ways and ways of serving this versatile fruit. Baked and broiled, fried or raw, sweetened or plain, in desserts or salads.

No Matter how many ideas you may have, a few more might be handy.

Banana and Ham Sandwich.

Mix 2½ ounce can deviled ham and 2½ crushed bananas thoroughly. Spread mixture between buttered slices of bread, with or without lettuce leaves. Makes 6 to 8 sandwiches.

Bananas and Bacon.

6 bananas. ¼ pound bacon.

Roll half lengths of peeled bananas in strips of bacon. Secure with toothpick, if necessary. Broil under flame or bake in oven-proof dish in a hot oven (450 degrees fahrenheit) about 15 minutes, or until bananas are tender and bacon crisp. Baste at least once during the baking. Whole bananas may be wrapped in bacon and cooked in the same way.

Stuffed Baked Applees.

1½ cups sugar
¼ cup water
6 apples
1 or 2 bananas
1 tablespoon butter
6 marshmallows

Make a syrup by boiling sugar and water together three minutes. Core apples and pare tops. Fill cavities with thinly sliced bananas and arrange in a baking pan. Pour syrup over them and bake about half an hour, until tender, in moderate oven (385 degrees F.). When done, dot each apple with a little butter and baste well with remaining syrup; then place marshmallow on each and put back into oven to brown. Serves six.

Banana Cake.

½ cup shortening
1½ cups sugar
2 eggs
2 cups flour
½ teaspon baking powder
¾ teaspon soda
½ teaspoon salt
¼ cup sour milk
1 cup mashed bananas (2 or 3 bananas)
1 teaspoon vanilla
1 cup cream, whipped and sweetened
2 bananas, sliced.

Cream shortening and add sugar gradually. Stir in the well-beaten eggs. Sift flour, baking powder soda and salt together, and add alternately with the sour milk and bananas, which have been mashed through a sieve. Flavor, pour into greased and floured layer cake pans, and bake 30 minutes in a moderate oven, (375 degrees F.). When layers are cold, put together with whipped cream and sliced bananas, and spread whipped cream over the top of cake. Garnish with slices of banana. Banana frosting may be used instead of the whipped cream. Serves six.

ESCAPE *from the* SOVIETS

By TATIANA TCHERNAVIN

Tatiana Tchernavin is telling the story of her own experiences in Russia from the time of the revolution in 1918. In yesterday's instalment of this fact story, 48 persons were put to death. Now go on with the author's dramatic recital.

MY son felt nervous when it was time to go to bed.

"Will you sit beside me?" he asked, pitifully.

"Yes, of course. You get into bed."

He hid under the bedclothes; we talked of various things, then were silent, trying to hide our thoughts from each other. The child seemed more grownup every day.

"Mother, why were people so cruel in the old days?"

"How do you mean?"

"They persecuted Galileo and Copernicus."

I explained to him how far the story he had heard at school of Copernicus and Galileo was true. He had been told that both men were simply fighting against religion and the church and—for the sake of simplifying matters—that both were burnt at the stake by the Inquisition.

"And now?"

"Now?" I repeated, though I knew perfectly well what he meant. meant.

"Why do they shoot people now?"

Poor, poor boy, whose childish mind had to ponder such problems!

"Go to sleep, darling, it's late. I'll tell you another time." Obediently and wearily he closed his eyes, guessing that I had no answer to give him.

Fear for Father.

I understood what his question meant; he thought that if he knew why people were put to death, he might find out whether his father would be shot. His father was still at home, but we dared not believe in his safety. We were glad of every day that passed hoping that time might save him.

"Mother, how many Decembrists did they shoot in 1825?"

"Five?"

"And when Lenin's brother tried to kill the Czar?"

"Also five. Only they were hanged and not shot."

"Does that make any difference?"

I said nothing, because I had not the strength to speak.

"Mother, and why was it so many this time—forty-eight?"

"Times are different. You'll understand some day; it's not so simple."

Not so simple! As though human life had grown cheaper and killing meant something different!

Fearful Expectation.

When the boy dropped asleep, time dragged on more slowly than ever. My husband and I had nothing to hide from each other; we sat on the sofa and waited. What were we waiting for? There is only one thing that everyone waits for at night, when ever minute is filled with the strain of expectation—the OGPU.

Ten o'clock. It was too early for them. We were talking of something else, but more and more slowly and absent-mindedly.

Eleven o'clock. They might come soon now. Loud steps were heard in the yard . . . on the stairs. . . . My hear throbbed desperately. No, it was not here.

Twelve o'clock. They might come any minute.

"That was how they took F.," my husband recalled. "He had just come from the office—he had some work to finish and stayed there till midnight. What donkeys we are! How we have worked—and all to earn a bullet through the head!"

"Poor, dear F.! How kind he was and naive as a child. He trusted everyone."

Time Dragged.

We could scarcely hold back our tears. It seemed unthinkable that that man whom everyone had loved for his sweet disposition, who had never hurt anyone, had been disgraced as a "wrecker" and killed.

Time crept on more and more slowly. Every minute seemed to drag. There were footsteps in the yard; people were returning from evening work, from the theater. . . . Some came up our stairs, others walked past, but I listened breathlessly to them all. My mouth was parched; I felt cold and then hot all over. There was a pain in my heart as though it had been bruised.

One o'clock in the morning. The yard was growing quiet; the gates were locked. Half an hour passed quietly. Suddenly there was a sharp ring at the gate. There they were . . . sure to be. Thud of footsteps and loud conversation. No, two drunken men.

Two in the morning. The trams stopped. Everything seemed still . . . No! There was the hoot of a motor . . . the OGPU car. The revolting, piercing sound came nearer and nearer . . . No, it went past.

Tyranny Feared.

Every time my heart throbbed, ready to burst; I listened, trembling. When danger was over, I felt limp and cold and weak. Was it because we were cowards? No, it was not death we feared; it was unbearable to feel oneself at the mercy of a stupid, cruel tyranny from which there was no defense, no escape.

Three in the morning. It was late, but they still might come. The OGPU had so much "work" just now that they were at it all night. And so we sat up till daybreak. If one dropped asleep, dreams were worse than reality. In sleep one loses one's will power and suffers more acutely and hopelessly.

"People are afraid of wild beasts, of bears," said my husband, following his strange, weary thoughts. "But a bear doesn't attack one, if he has had enough to eat. And one doesn't go empty-handed to fight a bear. But they will goad me like a beast in a cage. Oh, if only the end would come soon!" he cried out suddenly.

"Hush, you will wake the boy."

That was how we, women, tried to slur things over; telling the boy "go to sleep, it's late" and the father, "don't wake the boy."

Months of Fear.

We had a month of it, night after night. Sometimes, in utter exhaus- my husband said:

"Let me die. It will make things simpler; they won't touch you and the boy if I am gone."

"You mustn't talk like that. Let us think of something else." We took an atlas and looked at maps. A free, wide world was unfolded before us, calling us away. There people might be poor, might be suffering from the economic crisis, but anyway they were free. In the map of U.S.S.R., from Yakutsk to Karelia all the swamps, tundras and wild forests were centers for penal camps. Their population numbered over a million, although the mortality in them was more than 60 per cent a year.

"If they send us to the Far East, we might try to escape just here," said he, pointing to the map. "And then to Japan—they won't give us away there."

"Not much chance of being sent there, and from Yakutsk it is far to the frontier. I only hope it won't be to Solovki."

"You are wrong there. The only danger in Karelia is the swamps."

We long gazed at the map trying to think of future ways of escape.

"The Caspian is the worst of all," my husband said. "They are making penal camps there, too."

"Why is it the worst?"

"Sea, sandy desert, and they say that Turks give away the escaped prisoners. But still it may be possible even there. We'll escape, won't we?"

"We will," I answered, firmly.

(Copyright, 1934, E. P. Dutton & Co.)

(To be continued tomorrow.)

Frenchman Sees U. S. in 24 Days

It takes only 24 days to see "all America, all Americans and everything American," believes Emile Schreiber, French journalist and economist.

And having spent 24 days touring America he has returned to France to write a series of articles about his trip.

M. Schreiber, accompanied by his wife, had visited America 20 years ago, and returned to describe that trip in a book, "The American Example."

"America is changed," he conceded on his return trip, "it is bigger, but better. The buildings are larger, your people, especially the women, are so much taller."

In their survey of "all America," M. and Mme. Schreiber visited Charleston, New Orleans, San Francisco, Rochester, Omaha, and the Century of Progress Exposition at Chicago.

What Today Means

"Cancer."

If July 11 is your birthday, the best hours for you on this date are from 10:15 a. m. to 12:15 p. m., from 3:15 to 5:15 p. m. and from 9:15 to 11:15 p. m. The danger periods are from 7:15 to 9:15 a. m., from 12:15 to 2:15 p. m. and from 6:15 to 8:15 p. m.

Activities on this July 11 will largely consist in efforts to obtain new business and closing up pending deals. It is a very good day upon which to start new business negotiations. It might prove advisable to recheck on correspondence, for there is a possibility of an important matter being neglected through oversight.

Drivers of any type of conveyances should exercise the greatest amount of care during the day, and above all things avoid getting into any arguments. Be wary of a stranger that may solicit your financial aid, especially if it relates to some form of a publicity stunt given, supposedly, for charity.

Be Active Socially.

An investigation is advisable, before parting with money. The social side of life should be stimulated by your taking an active part. The relaxation you might receive by temporarily forgetting business affairs might pay you to make the exertion to arrange some form of entertainment which will prove a diversion and give you something else to think about. The evening of July 11 should be a favorable one for the lovelorn and those desiring to hear their virtues extolled.

If a woman and born on July 11, you possibly possess all the attributes essential for popularity, and these traits should prove of great value in either a business or social career. The enthusiastic support of friends may prove most helpful. There is every likelihood of your receiving an agreeable surprise. A man may play a very important part in your life, and have a decided influence over your future career. Problems involving money should not prove serious, and as a general thing easily solved. One of the arts offers unlimited opportunities for a person possessing your artistic temperament. You are very likely the type that will get a great deal of happiness out of life, married or single.

Attractive Child.

The child born on July 11 should, as it grows up, develop a most attractive personality, and prove a continuous source of gratification to its parents.

The man born on July 11, as a rule, is by natural instinct an excellent businessman, an excellent trader, and a good conversationalist. If born on this date, you have the happy faculty of attracting people to you, and being able to win their affection and trust. Either in a profession or the commercial world you should be able to eventually accumlate a considerable sum of money. Obstacles may arise, but perseverance will enable you to surmount them. You will find greater happiness married than leading a solitary life.

Successful people born on July 11:
Timothy Flint, author.
Samuel L. Dana, chemist.
John H. Hewitt, poet.
Susan Warner, novelist.
Edward J. Phelps, diplomat.
Austin Corbin, railroad president.

(Copyright, 1934, the Bell Syndicate, Inc.)

Case Involving Workers Goes To Law Court

Right to Work for Pay in the Home, Subject of Budd Case.

NEW YORK, July 10 (Spl.)—Woman's right to work for pay in her home is the subject of a test case that Mrs. Katherine Budd, mother of two small children, has taken to the Supreme Court of the State.

The case will affect about 300,000 home workers in the State of New York. About 60 per cent of these are mothers, who maintain they have no other means of supporting their families.

Mrs. Budd has been supporting her children by making artificial flowers in her home. The NRA has declared such work illegal. Since appealing her case to the Supreme Court, Mrs. Budd has won a point, Supreme Justice Schmuck having ordered Elmer F. Andrews, State commissioner of labor, to show cause why a writ of mandamus should not be issued forcing him to license Mrs. Budd to continue work.

Mrs. Budd says she cannot work in the factory of Jacob De Long, to which she sells flowers, because the care of her children necessitates her presence at home.

In an affidavit on which Mrs. Budd got her order to show cause, she stated she had no other means of supporting herself and children and that if she were stopped she would have to apply to relief agencies. She said she had been earning from $18 to $25 a week.

Children's Puppet Shows Entertain New Yorkers

Puppet and marionette shows given in portable theaters, the playgrounds of New York, furnish wholesome entertainment for the children and prevent casualties by keeping children off the streets.

How to Keep Well

By Dr. Irving S. Cutler.

Chorea or St. Vitus' Dance.

The disease commonly but incorrectly known as St. Vitus' dance has been recognized for several centuries. The symptoms usually include a low grade fever; spontaneous movements of almost any part of the body, particularly twitching of the muscles of the face, hands, and legs; and marked weakness. The child moves the muscles involuntarily and no amount of scolding can remedy the situation. Frequently children are thought to be impudent, and if the onset is gradual, may be accused of making faces.

Many observes have noted the relationship between chorea and rheumatism in children and have reported that 20 per cent of their chorea patients gave a history of a previous attack of rheumatic fever. The disease usually occurs in children between the ages of 5 and 15 and girls are more susceptible than boys.

The treatment consists in removing the child from surroundings likely to cause excitement, and in as complete rest as circumstances will permit.

Because of its probable bacterial origin, as soon as the child has recovered from the attack every effort should be made to build resistance and, in order to accomplish this, all avenues of infection should be removed. Teeth, tonsils, and sinuses need to be carefully investigated. This is important because of the tendency of chorea to recur. New infections, such as colds or undue excitement and nervous strain should be avoided.

Sometimes children who have had chorea will develop an occasional habit spasm, such as a twitching of the mouth, winking of the eyelids, or movements involving turning or jerking of the head.

(Copyright, 1934, by the Chicago Tribune.)

6 Delicious Varieties of Oven-fresh SANICO BREAD

DELIVERED DAILY to YOUR SANITARY or PIGGLY WIGGLY

SANICO RYE BREAD
That good old-fashioned Rye flavor—sliced.

SANICO RAISIN BREAD
Chock full of freshly washed seeded raisins.

SANICO 100% WHOLE WHEAT BREAD
All of the bran—100% of its nutritive value.

SANICO HOMEMADE BREAD
A wholesome, smooth textured delicious flavor.

SANICO CRACKED WHEAT BREAD
Rich in milk and sugar, plus whole cracked wheat grains.

SANICO BUTTER & EGG BREAD
Made with the golden yolks of high quality eggs and LAND O' LAKES Butter.

Bread Energy For *Vitality*

BENNY Super Sanitary By J. Carver Pusey

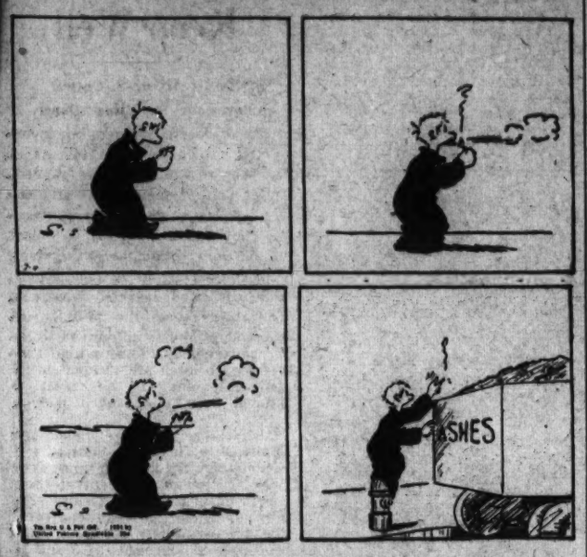

"CAP" STUBBS Feature That By Edwina

TODAY'S CROSSWORD

ACROSS.

1 Owns
4 Small nails
9 Snow runner
12 Serpent
13 Permitted by law
14 Domestic fowl
15 Tending to promote health
17 Kind of tree
18 Relatives
19 Wharf
21 Marker as infamous
23 Large
26 Resound
28 Turkish honorary title
31 Proposed international language
32 Poem
33 Confine
34 Scatter seed
35 Myself
36 Horse of a certain gait
37 Acid fruit
38 Disease of rye
40 Not sacred
42 Detail
44 Congealed water
45 Antique
47 Place where one lives
52 Color
53 Idolize
54 Affectedly shy
55 Inlet of the sea
56 One with a dread disease
57 Sheep

DOWN.

1 Turn to the left
2 Timber tree
3 City in Washington
4 Mingle
5 Thing
6 Gone by
7 Moist
8 Dexterous trick
9 Coast
10 Sheep-killing parrot
11 Writing fluid
16 Kind of fish
20 Historical period
21 Kind of grass
22 Horseman
23 Long narrative poem
24 Matrons
26 Scent
27 Slender building
30 Pitcher
33 Pertaining to the side
34 Quiet
36 Cooking vessel
37 Full-grown pike
39 Dizzy
41 Beverage
43 One of an ancient race
45 Globe
46 Meadow
48 Soak up
49 Anger
50 Intimidate
51 Watch narrowly

YESTERDAY'S ANSWER.

T	A	L	C		A	R	E	A		H	O	W
O	D	O	R		T	E	A	R		O	R	E
P	O	T	E	N	T	A	T	E		M	A	D
			W	E	E	D	S		A	I	L	S
S	E	N		O	N	E		A	R	C		
T	R	A	P		D	R	E	D	G	I	N	G
E	N	R	A	G	E		L	E	A	D	E	R
P	E	R	V	A	D	E	D		L	A	M	E
			O	A	R		L	E	E		L	O	W
D	A	W	N		C	A	R	P	S			
O	P	E		P	R	I	M	I	T	I	V	E
E	S	S		R	U	N	E		U	R	A	L
S	E	T		O	X	E	N		B	E	N	D

(Copyright, 1934.)

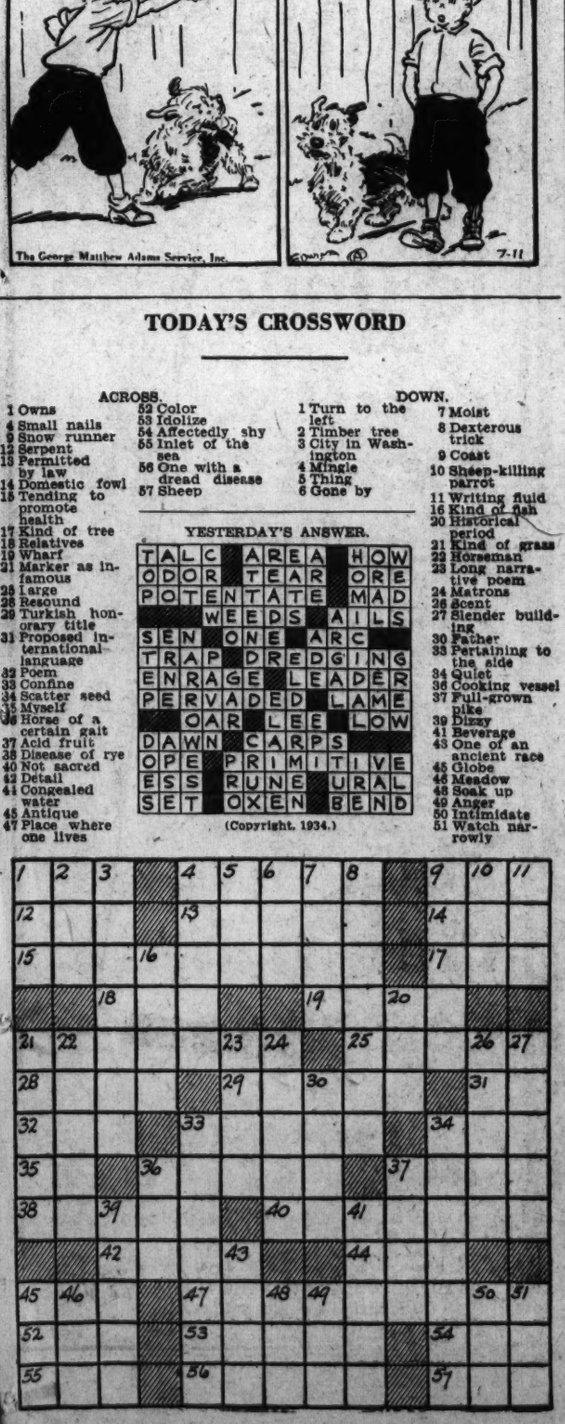

Walt Mason, Himself

Disappointment.

I read a book by James B. Smith and find it blithe and gay; he doesn't pause to wrestle with the problems of the day. He doesn't dwell on human wrecks who find the sledding rough; he hasn't much to say of sex, or any threadbare stuff. He merely tells a pleasant tale, with action swift and hot, in which the virtues all prevail, and villainy gets shot. "Now, by the rood," I tell my aunt, and also tell my niece, "here is a book that might enchant the clergy and police. The author doesn't sprain his neck, a lesson to impart, he merely does his best, by heck, to tell a story smart. His tale is full of pep and pith, and I shall watch and wait for other books by J. B. Smith and buy them by the crate." Another book that bears his name has just been put on sale; I walked so fast it made me lame, to buy "The Tinhorn Tale." In this the author tries to show how he can analyze the divers springs of human woe, the passions as they rise. He doubtless thinks he's cutting ice and bringing bacon home; the reader just regrets the price he paid for such a tome. Why don't the authors write such books as made their pristine fame; if they can write of sleuths and crooks, why tackle Shakespeare's game?

(Copyright, 1934.)

THE BUNGLE FAMILY George, Listen! By Harry J. Tuthill

YES, HARTFORD OAKDALE. HE'S STOPPING HERE.
MR. OAKDALE WAS IN THE LOBBY JUST NOW....OH, THERE HE IS IN THE CORNER SIR.
OH... EXCUSE ME HARTFORD I DIDN'T KNOW...
HELLO COLONEL. AH... THIS IS AH... HMM?
MANUEL DONRINNO SIR, FROM THE YACHT PEGGY.
THE PEGGY! OH YES, THAT'S EL DORADO'S BOAT.
AH, YES, MONTY'S BOAT. YES INDEED.. WELL...
YES SIR, I GO NOW...I SEE YOU AGAIN SIR.
AH, I HOPE HARTFORD THAT I DIDN'T INTERRUPT...
NOT AT ALL COLONEL. I WAS MERELY TALKING TO MANUEL..
THAT IS...WELL THIS DONRINNO'S BROTHER WAS ONE OF MY BOYS IN MOROCCO.... A TOP SERGEANT.... BRAVE AS A LION. HE FOLLOWED ME ANYWHERE. YES, BOSCO WAS A SPLENDID SOLDIER.
BOSCO! AN ODD NAME, ISN'T IT?
YES, BOSCO DONRINNO! AFTER THE WAR HE SETTLED DOWN IN MOROCCO. A GREAT COUNTRY COLONEL. I HAD MANY VERY INTERESTING EXPERIENCES THERE. HAVE YOU GOT A FEW MOMENTS TO SPARE? SIT DOWN HERE BESIDE ME AND BE COMFORTABLE.

JOE JINKS, Featuring Dynamite Dunn Just Like That! By Llanuza

AS JOE, IN THE KIDNAPER'S PLANE CIRCLING ABOVE THE FIGHT STADIUM, WATCHES THE SCENE BELOW A ROCKET, SENT UP FROM THE GROUND, BURSTS IN THE AIR
A ROCKET! I WONDER WHAT THAT MEANS
IT MEANS THE GUY PAYIN' ME FOR THIS IS GOIN' TO SKIP—THE DIRTY DOUBLE-CROSSER
A PAL O' MINE BEEN WATCHIN' HIM—HE HAD SEAT K-175 RIGHT BEHIND THIS GUY'S—HE HEARD HIM TALKIN' I GUESS—THEN MY PAL WENT OUT AND SET UP THAT ROCKET!
—AN' THAT MEANS I GOTTA GET OUTA HERE—QUICK!
AND WHAT ABOUT ME?
YOU? I'M GOIN TO UNLOCK YOU—AN' THEN YOU'RE GOIN' TO PUT THIS ON AN'—JUMP!

NAPOLEON AND UNCLE ELBY By Clifford McBride

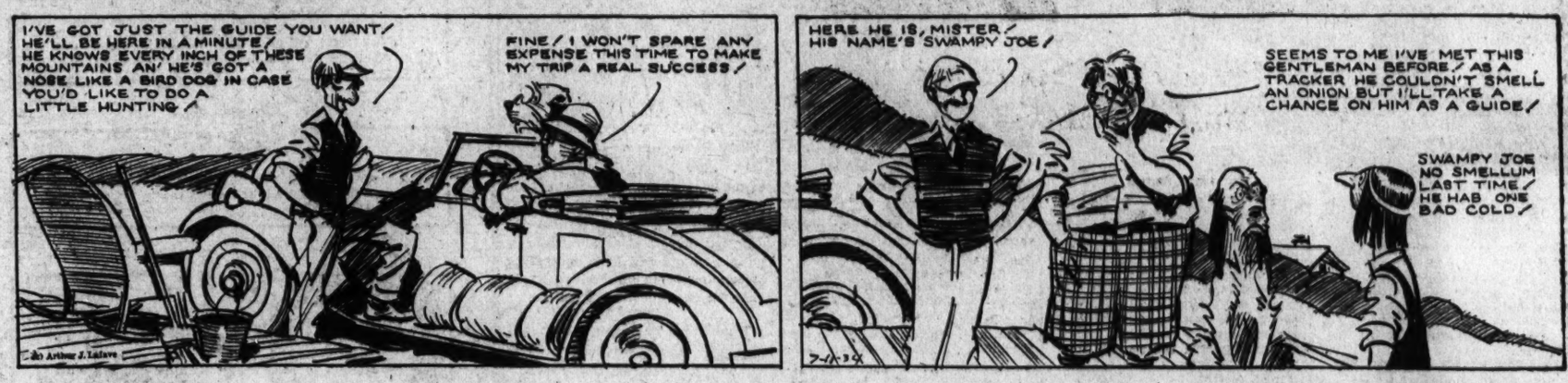
I'VE GOT JUST THE GUIDE YOU WANT/ HE'LL BE HERE IN A MINUTE/ HE KNOWS EVERY INCH OF THESE MOUNTAINS AN' HE'S GOT A NOSE LIKE A BIRD DOG IN CASE YOU'D LIKE TO DO A LITTLE HUNTING/
FINE/ I WON'T SPARE ANY EXPENSE THIS TIME TO MAKE MY TRIP A REAL SUCCESS/
HERE HE IS, MISTER/ HIS NAME'S SWAMPY JOE/
SEEMS TO ME I'VE MET THIS GENTLEMAN BEFORE/ AS A TRACKER HE COULDN'T SMELL AN ONION BUT I'LL TAKE A CHANCE ON HIM AS A GUIDE/
SWAMPY JOE NO SMELLUM LAST TIME/ HE HAB ONE BAD COLD/

DIXIE DUGAN Just a Habit By J. P. McEvoy and J. H. Striebel

GEE- I HATE TO BREAK TH' SPELL OF ALL THIS BY GOIN' BACK TO TH' CITY TOMORROW—BUT WE'LL HAVE TO, TO GET OUR CLOTHES FOR THE SUMMER—
TUT-TUT! WHO SAID YOU HAVE TO?
YOUR AUNT ELLEN'S COMING UP BY TRAIN WITH A COOK, AND I'LL LONG-DISTANCE HER TO BRING YOUR THINGS ALONG—AND I'M SURE DIXIE'S MOTHER WILL GET HER THINGS TOGETHER TOO!
GEE—BUT WILL THEY KNOW WHAT TO PACK?
WHY—YOU'LL NEED HARDLY ANYTHING IN THE WAY OF CLOTHES—WE'LL BE ROUGHING IT ALL SUMMER
UH—JUST TH' SAME—BETTER ASK EM TO SEND ALONG OUR EVENING OUTFITS—
—NO MATTER HOW A GIRL PLANS TO "ROUGH" IT—SHE ALWAYS LIKES TO BE PREPARED FOR A SMOOTH EVENING

THE GUMPS The Moon and I

HELLO, OLD MAN MOON! YOU ALONE, OF ALL THINGS ABOUT ME REMAIN CONSTANT AND UNCHANGING—YOU LOOKED DOWN AT ME WITH THAT SAME EXPRESSION A YEAR AGO WHEN I HAD HAPPINESS—MY LOVE—MY MONEY—MY COMFORT—AND YOU LOOK DOWN ON ME AGAIN TONIGHT—IN JUST THE SAME WAY, WHEN I HAVE LOST THEM ALL—
WHAT WISDOM YOU MUST HAVE ACQUIRED WATCHING THE SILLY ANTICS OF MEN AND WOMEN FOR COUNTLESS CENTURIES—SEEING THEM BUILD UP MIGHTY FORTUNES—STAKING THEIR LIVES ON A SMILE OR A KISS—GROWING RICH—GROWING OLD—AND AT LAST, WHEN THE COMEDY IS ALL BUT ENDED, GROWING WISE—AND ALWAYS TOO LATE—TOO LATE—
AND THIS IS THE END THAT LOVE HAS BROUGHT ME TO—FOR THOSE BRIGHT BLUE EYES, THOSE GOLDEN CURLS AND SOFT RED LIPS—FOR YOU, MILLIE DE STROSS—I'VE GIVEN UP EVERYTHING ELSE THAT LIFE HELD FOR ME—AND MOST TRAGIC OF ALL—I'D DO IT ALL OVER AGAIN—IF I HAD THE CHANCE—

DICK TRACY In Time?

AT LAST! THE DETECTIVE REACHES THE WATER'S SURFACE WITH HIS PRECIOUS BURDEN! FILLING HIS LUNGS WITH FRESH AIR—HE LOOKS ABOUT DESPERATELY FOR A PLACE TO LAND HIS LOAD...
REELING FOR THE HEAD OF THE VICTIM IN THE BAG—HE HOLDS IT ABOVE WATER AND STARTS FOR THE BEACH...
REMOVING THE SACK FROM IT'S CONTENTS—TRACY'S WORST FEARS ARE REALIZED!!
SCOTTY! SCOTTY, OLD BOY!
HEY—DOWN THERE! WHAT'S UP? OH! IT'S YOU, TRACY?
QUICK—BOYLE! GO TO THE NEAREST CALL BOX AND PHONE FOR THE PULMOTOR SQUAD!

WINNIE WINKLE, the Breadwinner Nothing Like Realism

HERE IT IS JULY AND I'VE STILL GOT SPRING FEVER!! IT'S AWFUL TO HAVE TO WORK IN SUCH HOT WEATHER!!
I CAN'T SEEM TO GET MY MIND ON THAT NORTH WOODS STORY I'M WRITING! I NEED SOMETHING THAT WILL GIVE ME THE PROPER ATMOSPHERE!!
WELL, LET ME SEE—
YOU MIGHT WEAR A HEAVY FUR COAT AND START A BLAZING FIRE IN THE FIREPLACE!! THAT MIGHT HELP!!
SAY—!
THAT'S A SPLENDID IDEA! QUICK! ORDER SOME LOGS AND GET THAT FIRE GOING! THAT'S WHAT I NEED FOR THIS NORTH WOODS STORY—ATMOSPHERE!!
THE MAN IS CRAZY MAD!

Spotted Fever Claims Child

Two Others Stricken by Germ-Carrying Ticks in Virginia.

Germ-carrying ticks, which transmit dreaded spotted fever, have caused the death of one Woodbridge, Va., child, and infection of another. They also have given the disease to an elderly man.

The child, Linwood Arrington, 18-month-old son of Mr. and Mrs. Charles Arrington, died yesterday in Alexandria (Va.) Hospital, where he was taken after he suffered from the disease for about three weeks. Public health authorities said there was no doubt that the youngster had died from spotted fever, which is communicated by ticks as they bite their victims.

At least one other child has the fever in Woodbridge, authorities learned. Several others are being watched for suspicious symptoms. Hospital officials in Alexandria said yesterday that they had treated a 50-year-old man for the pestilence, and that he now has recovered.

Aware of the cases, health officials from Washington and Prince William and Fairfax Counties, Va., are making efforts to stamp out the disease. They have as yet found no way to counteract it or stop its speed.

RockinghamGroup Organizes Grange

Harrisonburg, Va., July 10 (Spl.). The Rockingham County Pomona Grange was organized last night at Hinton by representatives of the four local granges in the county.

The speakers were Mrs. Meade Ferguson, of Richmond, Pomona of the National Grange, and Dr. Meade Ferguson, master of the Virginia State Grange.

Ernest Early, of Pleasant Valley, was elected master. Other officers are Lawrence Barrs, overseer; Katheryn Wampler, lecturer; H. A. Hulvey, steward; Harry Custer, assistant steward; the Rev. W. M. Maiden, chaplain; John Souder, treasurer; Dewitt Bowman, gatekeeper; Mrs. Glenn Glass, Ceres; Mrs. Edith Whetzel, Pomona; Mrs. H. D. Senger, Flora, and Miss Rebecca Spitzer, lady assistant steward.

California to Entertain Vacation Bible School

Leonardtown, Md., July 10 (Spl.). The Rev. Milton B. Crist, of the upper circuit, and the Rev. Paul Sampson, of the lower circuit of the Methodist Episcopal Church in St. Mary's County, will conduct a vacation Bible school the week of July 16 at Ebenezer M. E. Church, California, Md.

Members of Joy Chapel, Hollywood, also will attend the classes with those of Ebenezer Church.

He Deserts Hospital Despite 80-Stitch Cuts

Richmond, July 10 (Spl.).—Augusta Wardell, colored, was stabbed so badly that doctors at St. Philip took 80 stitches, but was not injured seriously enough to keep him from taking French leave from the hospital.

The case of Douglas Johnson, colored, 23, charged with the stabbing, today was continued in police court until July 25.

Strange as It Seems —By John Hix

For further proof address the author, inclosing a stamped envelope for reply. Reg. U. S. Pat. Off.

THE BLADDERWORT— an aquatic plant— CATCHES AND EATS FISH...
A TOY BALLOON— released by William Madarash in Watervliet, N.Y.— DRIFTED 3000 MILES ACROSS THE ATLANTIC TO DERBYSHIRE, ENG... —1931—
S.R. FERGUSON— Wichita, Kan., HAS BEEN CHEWING TOBACCO FOR 93 YEARS!
Frank J. MARSHALL HAS BEEN CHESS CHAMPION OF THE U.S. FOR 25 YEARS!
7-11-34

There are plants that trap insects and devour them, but, strange as it seems, there is also an aquatic plant, the bladderwort, which actually fishes for food. It catches small fish as well as ...atic insects and feeds on their bodies.

The plant is characterized by little bladders filled with air to buoy up the leaves during the flowering ser... At other t... these bladders are filled with water, and the plant is beneath the surface.

It is with these sacs that the plant does its fishing. The neck of each bladder is provided with bristles which allow bugs and small fish to enter, but which cut off escape by straightening out after the prey is trapped. Products of decay arising from the trapped fish are used as nourishment by the plant.

* * * *

Frank J. Marshall, who has been American chess champion since 1909, once demonstrated that he could retain the progress of 155 separate chess games in his mind at the same time. Pitted against 155 different players at as many boards, he passed quickly from one game to another—and finished with 126 victories, 21 draws and 8 defeats.

Tomorrow: The man who revolutionized ariel warfare in 48 hours.

Labor Union Hits Hot Dog Stands

Norfolk, Va., July 10 (Spl.).—Some barbecue and hot dog stands are employing girls without paying them any wages, it was charged at a Central Labor Union meeting last night.

These concerns, it was claimed, are under the NRA code applied to restaurants, and the labor body decided to complain direct to the code compliance board of the State. It is claimed that girls employed at these stands receive their only compensation in tips and are required to work long hours.

The body reaffirmed its former protest against employment of convict labor in the making of fixtures used in State liquor stores, the high price for whisky charged in the stores and the long hours the employes are required to work. Resolutions of protest, drafted by a committee headed by J. Fred Cherry, will be forwarded to the alcoholic beverage control board today.

Rehoboth Beach Mail Needs Extra Employes

Rehoboth Beach, Del., July 10 (Spl.).—The volume of outgoing mail from the Rehoboth Beach postoffice reached such proportions yesterday that an additional employe was added to the postal staff, Daniel B. Conant, postmaster, said today.

Mr. Conant stated that it was the first time in the history of the local postoffice that extra help was necessary during July, the additional employes generally being placed on the pay roll in August, when vacation trade was at its highest here. Postal receipts here showed a 5 per cent increase for June, 1934, over June, 1933, Mr. Conant added.

Virginia Firms Win Fight on Insurance

Richmond, July 10 (AP).—A controversy has developed here over the plan by which the State of Virginia shall place its insurance, with a battle between foreign and Virginia companies for the business.

Policies covering trucks of the State highway department precipitated the situation, which called forth a declaration of policy from Commissioner Henry G. Shirley today.

He stated that in cases where premium rates were identical the business of the State would go to Virginia companies with the exception that where mutual companies offered a dividend, that would be taken into consideration. He said he considered it his duty to save the State money when possible.

Rites for Mrs. Payne Held at Harrisonburg

Harrisonburg, Va., July 10 (Spl.). Funeral services for Mrs. William Winter Payne, 70, widow of Capt. W. W. Payne, member of a prominent Warrenton family, were held from her residence this afternoon, the Rev. Walter Williams, rector of Emmanuel Episcopal Church, officiating. Interment was in Woodbine Cemetery.

Surviving are three daughters, Mrs. Virginia P. Olhausen, at home; Mrs. A. P. Terry, Wytheville, and Mrs. James Bolton, Richmond; four sons, William H. Payne, at home; J. Winston Payne, of Washington; Arthur M. Payne, Boundbrook, N. J., and H. Fitzhugh Payne, Rosita, Mexico, and one sister, Mrs. L. A. Howard, Alexandria.

South Mountain Barn Destroyed by Lightning

Waynesboro, Pa., July 10 (Spl.).—Lightning which struck the barn on the Mrs. George Nagle farm at South Mountain, near here, yesterday caused a fire which destroyed the structure. A horse, steer and new crop of hay were also lost.

Waynesboro firemen responded.

Four Children Saved From Barn They Fired

Chestertown, Md., July 10 (Spl.). The four children of Mr. and Mrs. Henry Kratzer, jr., of Pomona, near here, were rescued from a blazing barn by Chestertown firemen today after they had set the place afire by playing with matches in stored straw.

No Mail or Phone Orders

BETTER DRESSES Reduced for CLEARANCE!

Some Soiled and Shopworn

$4.95

5—$10.95 misses' and women's sheer and crepe dresses in navy blue or prints.

$5.95

15—$8.95 misses' silk crepe coats in brown, navy blue or black with white pique trim. 14 to 20.

$6.95

8—$10.95 to $16.95 misses' and women's crepe or sheer frocks in blue, navy or prints.
3—$13.95 printed crepe evening dresses with taffeta jackets. Sizes 14 to 18.
35—$7.95 to $16.95 misses' and women's cotton frocks in eelets, linen, pique, cotton laces and gingham.

$8.95

2—$13.95 pink or blue organdy evening dresses. Sizes 12 and 16.

$10.95

2—$19.75 navy blue sheer dresses. Sizes 18 and 20.
7—$13.95 black, navy and brown net jacket dresses in sizes 14 to 18.
2—$13.95 navy and brown taffeta dresses. Sizes 14, 16 and 18.
6—$13.95 printed crepe and sheer dresses. Sizes 14 to 18 and 16½ to 22½.
15—$13.95 washable crepe frocks in white, blue, maize and pink. Sizes 14 to 18 and 16½ to 20½.
1—$16.95 printed crepe dress. Size 16.
1—$14.95 printed crepe dress. Size 20.
1—$13.95 white mousseline de soie evening frock. Size 14.
1—$16.95 pink mousseline de soie evening frock. Size 18.
1—$19.75 maize mousseline de soie evening frock. Size 16.
4—$16.95 embroidered organdy evening frock in white and blue. Sizes 14 and 16.

$13.95

1—$16.95 printed sheer frock. Size 38.
3—$16.95 beige and navy net dresses. Sizes 38 and 42.
4—$16.95 printed crepe and sheer dresses. Sizes 16½ to 22½.
4—$16.95 washable crepe frocks in white and blue. Sizes 16½ to 24½.
4—$19.75 black, brown or navy net over printed crepe dresses. Sizes 14 to 18.
2—$16.95 printed net in navy and brown. Sizes 12 and 14.
6—$16.95 printed crepe and sheer frocks. Sizes 14 to 20.
2—$19.75 printed jacket dresses. Sizes 22½.
2—$16.95 navy blue sheer dresses. Sizes 14 and 18.
1—$16.95 navy blue sheer dress. Size 22½.
1—$19.75 red and white polka dot evening dress. Size 16.
2—$19.75 black chiffon evening dress. Sizes 16 and 20.
1—$16.95 printed cotton evening dress with taffeta cape. Size 14.

$16.95

2—$19.75 printed crepe dresses. Sizes 16 and 18.
1—$19.75 navy blue sheer dress. Size 14.
2—$19.75 white crepe dresses with printed crepe coats. Sizes 14½ and 20½.
5—$25 mousseline de soie evening dresses in white, pink, maize and navy. Sizes 14 to 18.
4—$22.75 printed organdy evening dresses with full length taffeta coats. Sizes 16 and 18.

$19.75

4—$25 evening dresses in white, maize, blue and pink. Sizes 14 to 18.

Third Floor, Better Dresses

The Hecht Co.

F STREET AT SEVENTH

the price of the new WHITE PALM BEACH SUIT is universal ....BUT.... exactly the model and size you want is only obtainable at the shop that carries a most complete line

MEN'S SHOP

THE HECHT CO.

Second Floor—

Tell me frankly: "Does Old Gold's throat-ease make it a better cigarette for Women?"

asks Carole Lombard

[RECENT OLD GOLD CONVERT]

Dear Miss Lombard:—

You will agree that all smokers, both men and women, prefer a cigarette that's easy on the throat . . . rather than harsh and raspy.

But Old Gold's throat-ease has an additional appeal. The absence of artificial flavoring in Old Gold not only makes it a smoother smoke . . . but a *cleaner* smoke . . . less apt to stain the teeth or to leave objectionable odor in the clothes or on the breath.

We do not say that Old Gold is the *only* good cigarette for the fastidious woman smoker. But we *do* say there is no purer or finer cigarette made.

Sincerely,
P. LORILLARD COMPANY, INC.
ESTABLISHED 1760

P. S.—To put it in a nutshell, Miss Lombard:

No better tobacco grows than is used in Old Gold. And it's pure. That's why Old Golds are easy on the THROAT and NERVES.

See CAROLE LOMBARD in "NOW AND FOREVER," her latest Paramount Picture.

THE *Throat-ease* CIGARETTE

©P. Lorillard Co., Inc.

The Washington Post.

WEDNESDAY
JULY 11, 1934

Hubbell Had Americans Licked, Could Have Gone On and On—Gallico

Frills, Thrills 10c a Dozen At Game

Landis, Leagues' Heads and a Host of Other Notables Attend.

Tribute Is Paid McGraw; 1933 Player Plaque Given Hubbe.

Lewis F. Atchison
(Post Staff Correspondent.)

NEW YORK, July 10.—It was a gay and colorful crowd that literally hung from the rafters of the gayly-bedecked Polo Grounds this afternoon for the second annual battle between All-Star teams of the American and National Leagues, a battle that already has grown to be one of baseball's greatest attractions and most thrilling spectacles.

Ideal weather was the weather man's donation to the Association of Professional Baseball Players of America, beneficiary of the contest.

Lured into Mr. Stoneham's horseshoe amphitheater by the presence of their favorite stars, some of them baseball immortals, a capacity throng of more than 53,000 fans shoved into the inclosure, assuring the financial success of the affair.

Host of Notables.

A host of notables, including Judge Kenesaw Mountain Landis, high commissioner of the sport; John A. Heydler, president of the National League, and William Harridge, president of the younger circuit who occupied infield boxes.

A crowd of approximately 1,300 fans was in line eager to obtain the precious pastebords, which were selling at a premium, when the gates swung wide at 9 o'clock this morning, and by noon half the available seats were occupied.

Mayor Fiorello LaGuardia of New York, slated to throw out the first ball, was unable to attend because of pressing business, and this formality was dispensed with.

McGraw Paid Tribute.

Promptly at 1 o'clock members of both teams gathered in center field, where a memorial tablet was dedicated to the late John McGraw, one of the game's greatest figures and pilot of the National League All-Star combination last year.

At 1:15 o'clock the teams lined up again, this time in front of the plate, while Carl Hubbell, of the New York Giants and starting pitcher for the Nationals, received the plaque emblematic of his selection as the most valuable player in his league for 1933.

By this time the fans were yelling for some baseball, and the managers were ready to discuss ground rules with the umpires, but Bill Terry neglected to join the conference at the plate, sending Frankie Frisch, field captain, and second baseman, in his stead. Joe Cronin, Walter Johnson and Al Schacht represented the American Leaguers.

Cronin's promised surprise in his starting line-up assumed the form of bulky Jimmy Foxx at third, where either Jimmy Dykes, Chicago manager, or Frankie Higgins, of the A's, was scheduled to perform.

The fans almost clapped themselves hoarse when the umpires changed positions just before the last half of the fifth opened.

Cronin made a good try for Medwick's foul fly in left field in the first inning, but the ball just grazed his glove.

Gehringer's beautiful stop of Traynor's hard drive in the fifth was nullified when he booted it out of the glove. It went for a hit and scored Pepper Martin from third.

"Ducky-Wucky" Medwick hit a home run in his second turn at bat, so Bill Terry benched him for Chuck Klein in the fifth. There's a guy that's hard to please. Klein singled to right.

In the fifth the Americans pulled an unusual play, a force-out at second, Chapman in left field, to Cronin. Klein on first and Traynor on second started running with the crack of Melvin Ott's bat. They scrambled back when it looked as though Chapman had the ball, but he dropped it and made the play at second on Klein, while Traynor went to third.

Post Ad Rents
Large House

Mr. M. D. Hensey, leaving town for the summer, recently offered his house at 5113 Connecticut avenue for rent through an ad in the Classified Section of The Washington Post. He was very much pleased when the property was rented to a Post reader the third day the ad appeared.

If you are going to the mountains or seashore for the hot months, increase your income by renting your house or apartment while you're away. The Post will help you do it! Just call

NAtional 4200

The Result Number

Ask for an Ad-Writer

Frisch Hit Proves It's a Small World

Polo Grounds, New York, July 10.—It's a small world.

Crash! went Lefty Gomez' second pitch of the game into the second tier of the right-field bleachers for a home run off the bat of Frankie Frisch in the American-National League All-Star game today.

Among the denizens of the bleachers it sailed until a brawny fist reached up to pluck it out of the air. The man who made the catch was Frank Pompea, New York carpenter, who had spent the morning working with Frisch repairing the latter's New Rochelle homestead.

Loudoun Plans Dog Events in November

Trials and Bench Show to Be Held; King Named Committee Head.

LEESBURG, Va., July 10 (Spl.).—Plans for the holding of a shooting dog stake and a bench show were completed at a meeting of the Loudoun Gun-Dog Club held at the home of Mrs. W. S. Francis, near Hamilton. These plans call for the shooting dog stake to be run Saturday, November 10, on the J. D. Thomas property, Round Hill, Va., and the holding of a bench show that night for pointers and setters in the bush meeting tabernacle at Purcellville.

The drawings will be made the night before the trial and the club ruled any person who is late the morning of the trials after the time is past for him to run with his couple mate will be barred and the judges will draw another dog to run in his place.

All entries for the trials will close Saturday, November 3. There will be post entries for the bench show. Three trophies will be given for the shooting dog class and two trophies for the bench shows. The bench show classes will consist of setter dogs, setter bitches, best setter, pointer dogs, pointer bitches, best pointer, and champion. Classes for puppies under 12 months of age are open to members of the club.

Charles King is chairman of the bench show committee. Others on this committee are R. J. McCray, John Ward, Clinton Ballenger, Dr. J. E. Clagett, H. E. Cole and W. B. Curtis.

Front Royal Stars Are Reorganized

Johnson Appointed New Business Manager.

Front Royal, Va., July 10 (Spl.).—The All Stars, who have demonstrated their prowess during the past several seasons in contests with the best semi-pro and amateur clubs in Virginia, Maryland and the District of Columbia, met here last night and reorganized.

Dalton Johnson, one of the team's local pitchers, was elected as new business manager, and "Coopy" Goodwin, infielder and clean-up man on the offensive, was made field captain. Wallace Thomasson and Henry Downing will have charge of publicity and arrangement of the season's schedule.

Dr. W. W. Sonner and T. S. Duncan were reelected president and vice president, respectively, and Stewart C. Payne was continued as secretary and treasurer.

Ellerslie Team Bats .340 to Take Pennant

Cumberland, Md., July 10 (Spl.).—Paced by their hard-hitting catcher, Wenrich, the Ellerslie Cardinals, as a team, hammered the horsehide at a .340 clip in scoring 17 victories and losing four games to win the first-half championship of the Potomac Valley League.

In 20 contests, Wenrich had a batting average of .390, while Fred Porter took runner-up honors with a percentage of .378. Ten of the 15 players on the squad hit the ball above the .300 mark during the first-half race. John Lowery, with six wins and no defeats was the team's leading pitcher.

How They Stand

American League.

Standing of Teams.

	W.	L.	Pct.	G.B.
New York	46	27	.630	....
Detroit	47	29	.618	½
Boston	42	35	.545	6
Cleveland	39	35	.527	7½
WASHINGTON	39	38	.506	9
St. Louis	31	39	.443	13½
Philadelphia	30	45	.462	17
Chicago	25	51	.329	22½

Yesterday's Results.
No games scheduled.

Today's Games.
New York at Cleveland.
WASHINGTON at Detroit.
Only games scheduled.

National League.

Standing of Teams.

	W.	L.	Pct.	G.B.
New York	45	28	.632	....
Chicago	46	30	.605	2
St. Louis	43	31	.581	4
Pittsburgh	38	32	.535	7½
Boston	36	37	.513	9
Brooklyn	31	45	.408	17
Philadelphia	30	47	.390	18½
Cincinnati	24	48	.333	22

Yesterday's Results.
No games scheduled.

Today's Games.
Pittsburgh at New York.
St. Louis at Philadelphia.
Cincinnati at Brooklyn.
Chicago at Boston.

Medwick Bats National Leaguers Into 4-Run Lead in Third

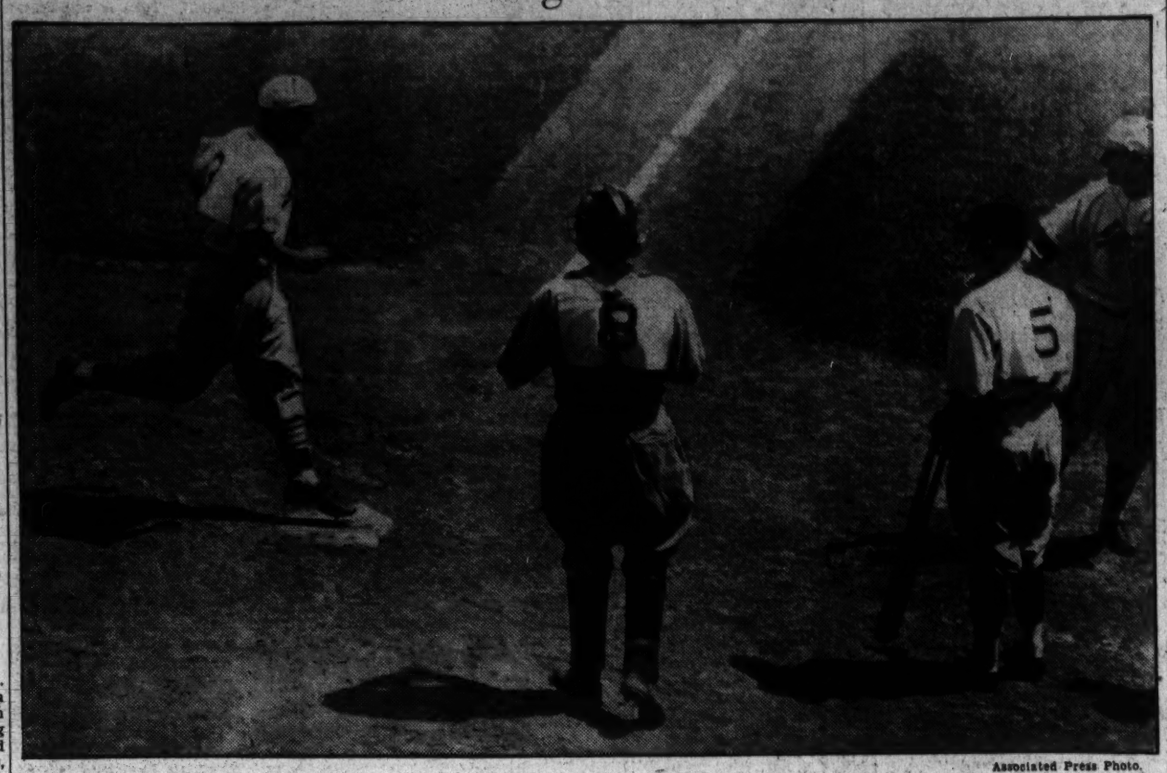

Associated Press Photo.

Joe Medwick, of the Cardinals, is shown crossing the plate after he had walloped one of Lefty Gomez's slants into the left field bleachers, scoring Frisch and Traynor ahead of him.

Beer Demand As Americans Celebrate

Bedlam Reigns in Locker Room; National Club House Like Tomb.

POLO GROUNDS, New York, July 10 (AP).—Max Baer yelled for beer after he lifted the heavyweight boxing title from Primo Carnera and so did the American League all-star baseball players today after they had scored their second annual victory over a hand-picked team of National League satellites.

Using a two-hand grip on his bottle of suds, Joe Cronin, the boy manager of the Washington Nationals and pilot of the American League forces, took a big swallow and then launched into a eulogy of his players.

"The boys were real hustlers, every blooming one of them," Joe said. "They won the ball game and the manager had little to do with it. My one regret is that I wasn't able to use every man on the squad."

Mates Applaud Harder.

When Mel Harder, the Cleveland right-hander, who is seeing his eighth year in the majors, arrived in the dressing room he was given a rousing ovation.

"Nice work Mel," the other players chorused.

Walter Johnson, once the "Big Train" of baseball and now manager of the Cleveland Indians, elbowed his way through the crowd around Harder and said:

"You pitched like a real veteran today. I'm mighty proud of you."

Cronin overheard the remark and spoke with a great deal of feeling as he gave Johnson, who coached for the Americans at first base, at least half the credit for the victory.

"Walter, I owe you a great deal of thanks," Joe said, and then Cronin explained that when Johnson planned to pitch Harder against the White Sox a few days ago he pleaded with the "big train" to keep Mel fresh for the all-star game.

"I figured we'd need some mighty fine pitching for the last innings," Cronin said, "and Harder sure gave it to us. Harder, who entered the game in the fifth inning and limited the Nationals to one hit, said he "just mixed them up, that's all."

Foes Praise Hubbell.

Second to the Americans' joy over their victory was their admiration for King Carl Hubbell, the Giants' southpaw ace, who held them to two hits, a walk and struck out six in three innings.

Here are just a few of the comments:

Cronin: "He's the greatest pitcher I ever faced. He can throw the ball through a knothole."

Babe Ruth: "He's a great pitcher, you can't take that away from him. I couldn't even see the ball when he threw it."

Ben Chapman: "It was worth the price of admission alone to see him strike out Ruth, Gehrig and Foxx."

Lou Gehrig: "He's plenty good and tough."

Next door, in the Nationals' dressing room, there was almost tomblike silence in an atmosphere of gloom.

Bill Terry, the Giants' manager and boss of the National stars, summed it up with the remark: "It was Joe Cronin's day and he deserved it."

The general feeling was that today's defeat was just a temporary setback for the Nationals and that they would make up for it in the world series.

Terry smiled only once when he poked fun at Hubbell.

"It looks like you've been holding out on me," he said.

All-Star Game Play-by-Play

First Inning.

American—Gehringer went to a two-and-two count, then drove a single to center. He took second when Berger fumbled the hit. Manush walked. Ruth swung at two pitches, then let a third one go by for a strike. Gehringer and Manush pulled a double steal as Gehrig missed a third strike. Foxx also fanned. No runs, one hit, no errors, two left.

National—Frisch let a ball go by, then drove a homer into the lower right-field stand. Gehringer got Traynor's grounder back of second and threw him out. Medwick swung for a third strike. Cronin threw out Cuyler from deep short. One run, one hit, no errors, none left.

Second Inning.

American—Simmons went to a two-and-two count with Hubbell, then swung for a third strike. Hubbell needed only four pitches to dispose of Cronin. Joe swung at the last one. Dickey, with a two-and-two count, singled to left. Gomez struck out, swinging at three successive pitches. No runs, one hit, no errors, one left.

National—Berger struck out. Terry swung at the second pitch and lofted to Simmons in short center. Jackson struck out, swinging at the fourth pitch. No runs, no hits, no errors, none left.

Third Inning.

American—Cuyler went to deep right for Gehringer's fly ball. Manush swung at the first pitch and he grounded to Frisch. Ruth walked. Gehrig swung at a pitch and flied to Cuyler. No runs, no hits, no errors, one left.

National—Cronin threw out Hartnett. W. Herman batted for Hubbell. He swung at first pitch and popped to Cronin in short left. Frisch went to a three-and-two count, then walked. Traynor singled over second, sending Frisch to third. Medwick hit a home run in the upper left field stands, scoring Frisch and Traynor ahead of him. Cuyler lined to Simmons. Three runs, two hits, no errors, none left.

Fourth Inning.

American—Warneke now pitching for the National League club. Jackson threw out Foxx. Simmons went to a one-and-two count, then doubled against the left-field fence. Cronin singled to the left-field corner, swinging on the first pitch, Simmons scoring. Dickey had a two-and-two count, then let a third one go by for a strike. Averill tripled to the end of right field, scoring Cronin. Gehringer walked, Warneke pitching only one strike to him. Manush fouled to Traynor. Two runs, three hits, no errors, two left.

Nationals—Ruffing now pitching for the American League. Manush left the game, Simmons went to left and Averill to center. Foxx got Berger's foul. With two strikes against him Terry singled to left. Jackson, with a three-and-two count, lofted to Averill in short center. Hartnett bounced to Foxx. No runs, one hit, no errors, one left.

Fifth Inning.

American—Ruth took the first two pitches for strikes, then walked. Gehrig went to a three-and-two count, then walked. Mungo relieved Warneke on the mound for the National Leaguers. Foxx drove a long single to right, scoring Ruth and sending Gehrig to third. Simmons got a single with a grounder to deep short. Travis Jackson made an effort to get Foxx going into second after fielding the hit and Gehrig scored with the tying run. Cronin, trying to sacrifice, popped a foul to Hartnett. Dickey walked, filling the bases. Only one of Mungo's pitches to Dickey was a strike. Averill, with a two-and-one count, drove the ball down the right-field line for a double, scoring Foxx and Simmons and sending Dickey to third. Gehringer was purposely passed, filling the bases. With the count three and two, Ruffing singled to left, scoring Dickey and Averill, Gehringer stopping at second. Ruth, up for the second time in this inning, bounced to Terry, Gehrig fanned. Six runs, four hits, no errors, two left.

National—Chapman went to right field for the American Leaguers. The umpires' assignments were changed at the start of this inning. Martin batted for Mungo. Martin walked, Ruffing pitching only one strike to him. With a two-and-two count, Frisch singled to left center, sending Martin to third. Traynor drove a single to Gehringer, scoring Martin and sending Frisch to second. Klein batted for Medwick. Klein singled to right, scoring Frisch and putting Traynor on second. Ruffing gave way to Harder. Ott batted for Cuyler. Chapman rushed in and Muffed Ott's liner, but he saved himself an error as he threw to Cronin and forced out Klein at second. Paul Waner batted for Berger. As Paul Waner fanned, Traynor and Ott pulled a double steal, Traynor scoring. Gehringer missed the stab at Ott after taking Dickey's throw. Terry walked. Vaughan batted for Jackson. Vaughan forced Terry, Cronin to Gehringer. Three runs, three hits, no errors, two left.

Sixth Inning.

American—Klein now playing left field, P. Waner center field, Ott right field, Vaughan short stop and Lopez catching for the National Leaguers. Jerome Dean now pitching for the National Leaguers, replacing Mungo. Foxx struck out, swinging. Simmons hit a high fly in short right which was good for a double. Frisch ran back and barely missed the catch. Cronin doubled to the left-field corner, scoring Simmons. Dickey walked. Cochrane ran for Dickey. Averill fanned and Cronin, trapped off second, was caught for a double play, Lopez to Vaughan to Frisch. One run, two hits, no errors, one left.

National—Cochrane now catching for the American Leaguers. Lopez struck out. Simmons came in fast for Dean's drive. Cronin threw out Frisch. No runs, no hits, no errors, none left.

Seventh Inning.

American—W. Herman, who batted for Hubbell in the third inning, went to second base for the National Leaguers. Gehringer singled to right and was caught trying to stretch it. Ott to Vaughan. Harder struck out. Chapman swung at the first pitch and tripled to deep left center. Gehrig let a third strike go by. No runs, two hits, no errors, one left.

National—Cronin threw out Traynor from deep short. Klein was safe when Gehrig threw wildly past Harder, covering first. Ott forced Klein, Cronin to Gehringer. Gehrig came in for P. Waner's pop fly. No runs, no hits, one error, one left.

Eighth Inning.

American—Foxx got a double with a fly that fell between Klein and Vaughan in left. Vaughan ran far into left for Simmons' high fly. Cronin hit a long fly to P. Waner. W. Herman threw out Cochrane. No runs, one hit, no errors, one left.

Nationals—Cronin went behind second and threw out Terry on a nice play. Cronin also threw out Vaughan. The throw was wide at first, but Gehrig stretched out his hand and put him out. Foxx threw out Lopez. No runs.

Ninth Inning.

American—Frankhouse now pitching for the National Leaguers. Vaughan ran into left for a fine catch of Averill's fly. Gehringer walked, Harder, trying to sacrifice, bunted a foul to Lopez. Klein came in fast to get Chapman's hoist. No runs, no hits, no errors, one left.

National—West now playing center for the American Leaguers in place of Averill. Cochrane ran in front of the plate for Frankhouse's bunt and threw him out. W. Herman doubled down the left-field foul line. West came in fast for Traynor's high fly. Klein went out, Gehrig to Harder. No runs, one hit, no errors, one left.

Cronin Is Hero In Field and At Plate

Drives in 2 of Stars' Runs, Makes 5 Hard Stops; Manush Halted.

POLO GROUNDS, New York, July 10 (Spl.).—Washington got an even break out of the All-Star classic, a check-up on Nat players in the game reveals. Holding high the champion's standard was their peerless manager, Joe Cronin, who shone brilliantly at shortstop and at bat. On the other hand, Heinie Manush, left fielder, and the American League's leading batsman at the moment, did not fare so well.

Heine walked on his first appearance at the plate, grounded out to Frankie Frisch at second the next time, and his last chance at the plate popped up to Traynor at third. He had no chances in the field.

Cronin drove in the American League's first run of the game with a sizzling drive down the third-base line in the fourth, scoring Al Simmons, who had doubled. He drove in a second run in the person of Simmons again, with a long single to left in the sixth.

Accepts Hard Chances.

Joe was a human meteor afield, accepting five chances in the field without a miscue, and all were difficult. He coaxed round after round of applause from the fans by his brilliant work and indelibly stamped himself as one of the truly great shortstops of the sport.

Crowds, important games and difficult chances seem to go hand in hand with the Frisco Irishman. The Washingtonians here had their fingers crossed for fear someone might have tapped an easy roller to him. Possibly he wouldn't have muffed it, then again he might have. He's funny that way.

Jack Russell did not get into action. He was the American's last pitcher and should have hurled the ninth, but with Harder breezing along in fine style and victory imminent, Jack was held on the sidelines.

Martinsburg Net Victor.

Martinsurg, W. Va., July 10.—The Martinsburg Tennis Club team won easily over the Millwood Country Club team at Boyce, Va., Saturday, eight matches to one. The match was Martinsburg's sixth of the season and their record to date stands at four wins, one tie and one loss. The Millwood team will play a return match here this Saturday.

Striking Out of Ruth, Gehrig, Foxx in First 'One for the Records'

The Figure Story

NATIONAL LEAGUE.

	AB	R	H	O	A	E
Frisch, 2b	3	3	2	0	1	0
*W. Herman, 2b	2	0	1	0	1	0
Traynor, 3b	5	2	2	1	0	0
Medwick, lf	2	1	1	0	0	0
Klein, lf	3	0	1	1	0	0
Cuyler, rf	2	0	0	2	0	0
Ott, rf	2	0	0	0	1	0
Berger, cf	2	0	0	0	0	1
P. Waner, cf	2	0	0	1	0	0
Terry, 1b	3	0	1	4	0	0
Jackson, ss	2	0	0	0	1	0
Vaughan, ss	2	0	0	4	0	0
Hartnett, c	2	0	0	9	0	0
Lopez, c	2	0	0	5	1	0
Hubbell, p	0	0	0	0	0	0
Warneke, p	0	0	0	0	0	0
Mungo, p	0	0	0	0	0	0
†Martin	0	1	0	0	0	0
J. Dean, p	1	0	0	0	0	0
Frankhouse, p	1	0	0	0	0	0
Totals	36	7	8	27	5	1

*Batted for Hubbell in third and played second for Frisch later.
†Batted for Mungo in fifth.

AMERICAN LEAGUE.

	AB	R	H	O	A	E
Gehringer, 2b	3	0	2	2	1	0
Manush, lf	2	0	0	0	0	0
Ruffing, p	1	0	1	0	0	0
Harder, p	2	0	0	1	0	0
Ruth, rf	2	1	0	0	0	0
Chapman, rf	2	0	1	0	1	0
Gehrig, 1b	4	1	0	11	1	1
Foxx, 3b	5	1	2	1	2	0
Simmons, cf-lf	5	3	3	3	0	0
Cronin, ss	5	1	2	2	3	0
Dickey, c	2	1	1	4	0	0
Cochrane, c	1	0	0	1	1	0
Gomez, p	1	0	0	0	0	0
Averill, cf	4	1	2	1	0	0
West, cf	0	0	0	1	0	0
Totals	39	9	14	27	14	1

Americans	000	261	000—9
Nationals	103	030	000—7

Runs batted in—Frisch, Medwick (3), Cronin (2), Averill (3), Foxx, Simmons, Ruffing (2), Traynor, Klein. **Two-base hits**—Simmons (2), Averill, Cronin, Foxx, W. Herman. **Three-base hits**—Averill, Chapman. **Home runs** — Medwick, Frisch. **Stolen bases**—Gehringer, Manush, Traynor, Ott. **Double play**—Lopez to Vaughan. **Left on bases**—American, 12; National, 5. **First base on balls**—Off Hubbell, 2; off Gomez, 1; off Warneke, 3; off Mungo, 2; off Ruffing, 1; off Harder, 1; off J. Dean, 1; off Frankhouse, 1. **Struck out**—By Hubbell, 6; by Gomez, 3; by Warneke, 1; by Mungo, 1; by Harder, 2; by J. Dean, 4. **Hits**—Off Hubbell, 2 in 3 innings; off Warneke, 3 in 1 inning (none out in fifth); off Mungo, 4 in 1 inning; off J. Dean, 5 in 3 innings; off Frankhouse, 0 in 1 inning; off Gomez, 3 in 3 innings; off Ruffing, 4 in 1 inning (none out in fifth); off Harder, 1 in 5 innings. **Winning pitcher**—Harder. **Losing pitcher**—Mungo. **Umpires**—Pfirman, Stark (National League); Owens and Moriarty (American League), first four and one-half innings; Owens, Stark, Moriarty and Pfirman, second four and one-half innings. **Time of game**—Two hours 44 minutes.

Young Star's Mastery Had His Foes Jumping at Every Pitch.

Spell Was Lifted Just as Soon as He Left —So Rivals Won.

By Paul Gallico.

NEW YORK, July 10 (Spl.).—Well, you may close up the books on the great All-Star game of 1934 for me. A slim, tanned fellow with the number 14 pinned to his back has gone trotting off the field toward the locker rooms while a crowd of upward of 50,000 lovers of pure baseball covered his departure with crashing applause and cheers that lingered long after the figure in cream-white had taken the last pat on the back from ecstatic bleacherites who leaned far out of the stand by the locker room door in the center field stands to touch the wonderful shoulder of the man who, with two men on base and none out in the first inning, had struck out Ruth, Gehrig and Foxx in succession.

It was, of course, Carl Hubbell, the great left-hander of the New York Giants. His departure was in the nature of the game being played, each pitcher being scheduled for three innings, if he could get that far. When Hubbell waved goodby to the adoring multitude he left the Nationals in the lead by 4 to 0. He had given two hits and he had fanned in succession, in addition to the first three named, the esteemed Messrs. Simmons and Cronin.

Complete Mastery.

Those of us who watched him operate will treasure his brief period on the mound as some of the greatest innings of baseball ever pitched. Hubbell's complete mastery of the hitting stars of the American League was all the more sharply outlined against what happened to his successors. Lon Warneke and Van Lingle Mungo. Two innings after Hubbell turned his back on the field that he had held literally in the hollow of his lean left paw, the score was 8 to 4 in favor of the American League.

They may tell you that Hubbell was bearing down because he had only three innings to go and that he couldn't have continued at the pace he was going.

To me that is bunk and high nonsense. He'd have taken the boys for nine much the way he hooked them for three, because when he struck out Ruth, Gehrig, Foxx, Simmons and Cronin in order, the American League was whipped. All he had to do then was feint at the boys. The American Leaguers were jumping at his wind-up the way Carnera nearly jumped out of his skin the time Baer feinted at him and hollered "boo!" Of all the stars on the field today, Hubbell was the brightest.

In Deep Trouble.

Two minutes after the game opened Hubbell was in as deep trouble as he will ever be in in his lifetime of pitching. Gehringer, the first man up for the Americans, rapped a single to right and took second on Berger's sloppy handling of the ball. Working too carefully to keep the ball out of the groove for the slugging Manush, the little screw ball artist walked him. And there you have it. None out. Men on first and second. And Ruth, Gehrig and Foxx coming up. What odds that the Americans wouldn't score at least one run? Hundred to one? Don't be cheap. It is difficult to figure what the exact odds should be, but they must have been close to 500 to 1.

The first man he had to face had hit 699 home runs during his 20 years' career and was always apt to crack one in spite of his advancing years. The second is the greatest slugger in the American League today and a great home run hitter. The third was once a member of

Continued on Page 18, Column 8.

Real Brain Trust! Pilots of 9 Teams In All-Star Game

Polo Grounds, New York, July 10.—There was enough baseball brains in evidence at the All-Star game to win any given number of pennants, world series, or even meet the White House Brain Trust A. C. in a game of two-knocker. Four American League managers participated, physically or mentally, and ditto for five Nationals.

All the Americans save one, Walter Johnson, of Cleveland, still occupy regular berths on their respective teams. They are: Cronin, Washington; Cochran, Detroit, and Dykes, Chicago. Cronin and Cochran were the only ones to play today, however, and in this respect the other side was one ahead.

Bill Terry, New York; "Pie" Traynor, Pittsburgh, and Frank Frisch, St. Louis, played, while Bill McKechnie, of Boston, and Casey Stengle, Brooklyn, tossed in their moral support, which wasn't quite enough.

STRANGE FACES

—and familiar ones—we see both in great number because of the great number of food features we keep ready to put the palate in tune. Pick your thrill from these:

Fresh Swordfish Steak *snowy meat, butter browned with rich pan-flavor! And sea trout, or toothsome scallops, or big lump crab meat Deviled, Imperial, or in Salad.*

Luncheon 40c up

COCKTAILS, the equal of those in the finest clubs...

CHOPS and STEAKS . . . *—bubbly with their juices, so tender they are unforgettable experiences in the land of lusciousness—broiled over live hickory coals!*

AIR COOLED—Lunch and Dine Downtown in Comfort — Wines, Liquors — Draught Beer Drawn From the Wood!

Olmsted Grill
1336 G Street

!

Good morning! It looks like the designers of men's neckwear and socks are not taking any vacation. We are receiving new ideas constantly. Men find it interesting to drop in to look at them while walking along F street.

Meyers
MENS SHOP
1331 F STREET

Bradley's Brother Joe Lasts to Beat Coequel's Spurt in Empire City Feature

Filly Makes Futile Dash Near End

Favorite Takes Lead in Back Stretch After Dizzy Battle.

Ted Husing Is Winner of First; My Selection Returns, Scores.

EMPIRE CITY RACE TRACK, July 10 (AP).—E. R. Bradley's Brother Joe was pushed to the limit to win the Briarcliff Purse of about 6 furlongs here today. Held at even money, and the third straight favorite to score, the black Toney horse just lasted to stave off the whirlwind finish of the Maemere Farm's gray filly, Coequel. The latter beat M. Vacarro's Johns Birthday by six lengths for the place. Brother Joe completed his short journey in 1:09 2-5.

Coequel had not appeared in public since running fifth in the Florida Derby last winter. The filly ran 6 furlongs in 1:10 1-5 at Hialeah Park and her recent trials had been fast, with the result that she was backed from 5 to 1 down to 13 to 5, or second choice in the betting.

Early Dizzy Pace.

The battle for early supremacy was brisk, with Kawagoe, Johns Birthday, Brother Joe and Coequel all helping to make a dizzy pace. Brother Joe began to draw away after rounding out of the backstretch. He opened up daylight upon entering the home lane, but Coequel, coming like a flash on the outside, was wearing down the winner in the final drive. Johns Birthday easily beat Kawagoe for the show.

Ted Husing was a real good thing in the 5-furlong dash for maiden juveniles that opened the card. Held at 7 to 10, the colt led virtually all the way, and though fading fast at the finish, he held on long enough to register by a half length.

Credulous Is Second.

Credulous closed with a burst of speed in the stretch and headed Cristate, another that finished fast, for the place. Overstimulate, the second choice, was far back throughout.

Another good thing was successful when My Selection, a juvenile, making his first start since last winter, outfooted a big band of youngsters at odds of even money. With little Cal Rainey in the saddle, the Knebelkamp color bearer jumped into a quick lead and never left the result in doubt, winning by three lengths. Warned Off forced most of the pace and managed to nose out Alaric, one that had a rough trip, for secondary honors.

Racing Selections

Detroit.
(For fast track.)

1—Herendeth, Orlando, Sun Circle.
2—Swifty, Oderic, Morsun.
3—Kleva, Black Strap, Incandescent.
4—Pre War, Foxiana, Stroll Along.
5—Rondo, Sahale, Mr. Sponge.
6—Al Neiman, All Rowes, Unencumbered.
7—Frumper, Jodphur, Last Attempt.
8—Shasta Broom, Pacheco, Black Stockings.

Best bet—Pre War.
—Louisville Times (A.P.).

Rockingham.
(For fast track.)

1—Little Cynic, Unlawful, Doubleton.
2—Rhodium, Lamp Black, Ledlore.
3—Corrymeela, Hasty Peter, Polyton.
4—Jobakheta, Bank Holiday, Migrate.
5—Flying Sailor, Whitney entry, Gold Step.
6—Dark Winter, Sarada, Teralice.
7—Baboo, Calgary Kay, Calome.
8—Gallic, Kibitzer, Kindacorn.

Best bet—Baboo.
—Louisville Times (A.P.).

Mount Royal.
(For fast track.)

1—Ima Dud, Colored Artist, Kebbie.
2—Toytown, Single Star, Bold Robin.
3—Chrysostom, Landale, Noel B.
4—Hey There, Red Grange, Little Wing.
5—Silent Don, Ethan Allen, Black Anne.
6—Harlem, Squeeze Play, Cupboard.
7—Grand Duchess, Cynaro, Big Business.

Best bet—Toytown.
—Louisville Times (A.P.).

Arlington Park.

1—Joy Bird, Toro Bang, Rapere.
2—Miss Boss, Play More, Grey Pal.
3—Hyman, Tar Water, Blue Day.
4—Snaplock, Captain Danger, Temple Dancer.
5—Bright Shadow, Merrily On, Sir Ten.
6—Albuquerque, St. Bernard, Prince Splendor.
7—Pancoast, Chrysostom, Royal Leon.
8—Interior, Paul T., Woodlander.

Bennings—Washington Post.
(For muddy track.)

1—Happy Dawn, Conchita, Rapere.
2—Grey Pal, Miss Boss, Dundready.
3—Portmanteau, Blue Day, Hyman.
4—Captain Danger, Trofford, Try King.
5—Ethan Allen, Pan Fern, Mr. James.
6—Bye Lo, Albuquerque, St. Bernard.
7—Pancoast, Royal Leon, Fairsickle.
8—Subtlety, Bert Lahr, Gully Jumper.

Best bet—Merrily On.
—Louisville Times (A.P.).

Empire City.
(For fast track.)

1—Golden Time, Cloud Sweeper, Corinne Dailey.
2—Below Zero, Little Lie, Manual.
3—Granny's Trade, Aileen C., Her Gold.
4—Sergeant Byrne, Bright Haven, Miss Merriment.
5—Party, Big Show, Koterito.
6—Danfern, Sunny Tom, Peacock Alley.

Best bet—Below Zero.
(A.P. Consensus)

Rockingham Park Results.

(Associated Press.)

FIRST—Five and one-half furlongs; purse, $800; claiming; for maidens; 3-year-olds and upward.

Cancel, 97 (Haines) 9.40 5.90 5.00
Dash In, 97 (Maschek) 9.20 6.60
Lady Buck, 100 (Hughes) 4.10
Edie Short Approach, Pink Bunting, Good Sense, Secular and Mousseur also ran. Time, 1:07 2-5.

SECOND—Five and one-half furlongs; purse, $800; claiming; for maidens; 3-year-olds and upward.

Gay Banner, 96 (Lynch) ..6.90 3.20 2.70
Reigh Rose, 100 (Peters) 2.80 2.40
Warwick, 101 (Hughes) 3.30
Harrow, Canter Chord, Migratory, Silver Wrack, Billowy Wave and Coot Hill also ran. Time, 1:06 1-5.

THIRD—Five and one-half furlongs; purse, $800; claiming; for 2-year-olds.

Little Dinah, 106 (Peters) 8.40 3.70 2.90
Westys Duke, 100 (Hughes) 5.60 3.60
Prosecutor, 110 (Haines) 3.30
Hardware, Deserted, Old Nick, Tutticurio, Tiger John and Active Service also ran. Time, 1:06 3-5.

FOURTH—Six furlongs; purse, $1,000; claiming; for 3-year-olds and upward.

Canterahine, 101 (Haines) ..4.80 3.30 2.70
Postscript, 97 (Hanford) 6.00 3.70
Bittybit, 103 (Saunders) 4.40
Gallardia and Richester also ran. Time, 1:16.

FIFTH—One and one-sixteenth miles; purse, $1,000; claiming; the Jack Dempsey; for 3-year-olds and upward.

Night Jasmine, 104 (T. King) 8.50 4.80 3.50
Vote, 118 (Saunders) 9.80 6.40
Adobe Post, 113 (Sasc) 3.50
Below Cost, Biff, Banners Flying, Gloriotone, One Chance and Pennywise also ran. Time, 1:46 1-5.

SIXTH—Six furlongs; purse, $800; claiming; for 3-year-olds and upward.

Jet Ace, 112 (Sasc) ..11.80 6.40 4.00
Paper Profits, 99 (Lynch) 3.40 2.90
Deepach, 114 (T. King) 3.10
Ukraine, Taunton, Dunpost and Flying Dee also ran. Time, 1:12 1-5.

SEVENTH—One and one-sixteenth miles; purse, $800; claiming; for 3-year-olds and upward.

Peacemaker, 109 (Hughes) 9.40 4.90 2.80
Cold Spell, 96 (Haines) 4.30 2.90
Grand Acre, 107 (Maschek) 2.80
Marys Man, Roosvelt, Lucky Prince, Sweet Will O. Bowman and Prince Mexican also ran. Time, 1:47 2-5.

At the Post . . .

with **Bill Bennings.**

ROCKINGHAM PARK, July 10.

Dear Al:

I am told that when this race plant opened a year ago last spring hardly one-fifth of those present had ever seen a flat horse race. I understand that more winning tickets were tossed on the ground than were cashed by those who bought them and that chiselers and touts who hopped up from Maryland soon had their pockets bulging—and not with ham sandwiches. I remember noticing the unnatural prices attached to winners at this course. The word went around the national turf circuit that the Rockingham crowd was just waiting to be "taken." You can write this in your hat, on your cuff or on the sole of your shoe, but the fact remains that Mr. Rockingham Race Fan might have paid to learn, but he knows his races now. He can dig as deep into a dope sheet as any of his Maryland colleagues. He says, "Oh, yeah," when one of the wise boys tries to tell him about Jockey Hughes' brother and displays a wad of phoney tickets. He wins and loses much after the fashion that has ben going on elsewhere for years and years. Moreover, he is getting good racing. With Massachusetts threatening to pass a race bill, New Hampshire is demanding clean horse play. BILL.

First race—Jay D. is a fairly consistent sort and gets in this with only 102 pounds. With this light assignment he hsa a good chance of taking the long and of this purpose. **Unlawful** and **Grandpas Boy** to take care of the others.

Second race—Oral has plent of speed and may jump to the front of these sprinters and lead to the finish. **Lamp Black** shapes up as the one to beat. **Vacillate**, an old Charles Town friend, for the show award.

Third race—Wise Count has the edge on this group. He has rounded into shape and will be ready to battle right down to the wire. **Corrymeela** comes from a stable full of fit ones and is dangerous. **Luck In** is cheap but arrived here in excellent shape and the short route should help.

Fourth race—I believe they will be chasing **Star Chase** at the finish of this juvenile dash. A promising youngster with plenty of hoof. **Migrate** will be ready to take the major portion of the pay-off if the top one makes mistakes. **Sun Antioch** for the show end.

Fifth race—Teralice seems better suited here than in the sixth for which she is also named. Gets only steadying weight and has the early foot to make the most of the abbreviated contest. **Slapdash** and **Chinese Empress** for the other places.

Sixth race—Sadara carries 118 pounds, but has a shade the best of it at a mile. **Dark Winter** favors the distance. **Teralice** for third in this field.

Seventh race—Brown Wisdom is fairly honest. One of those real races will take care of this group. **Southard** moves up, but is dongerous. **Babeo** to complete the money picture.

Eighth race—Kibitzer is in such rare shape that I'm taking him despite that 117-pound impost. **Prince Tokalon** and **Kindacorn** promise to give battle.

Woodstock Nine Faces Charlottesville Today

Woodstock, Va., July 10 (Spl.).—The Woodstock baseball team will journey to Charlottesville for a game tomorrow.

At a meeting of the board of directors here last night it was decided to cancel a game with New Market that was scheduled to be played at the local diamond Thursday. Woodstock will try to obtain another pitcher for the season, according to J. Grove Kniesley, president of the local team.

Results in Minors

Southern Association.

	R.	H.	E.
New Orleans 210 000 010	4	8	3
Knoxville 400 210 00x	7	13	0
Galehouse and Autry; Scott and Head.			
Memphis 000 100 000	1	6	1
Nashville 110 000 01x	3	7	0
Touchstone, Seward and Couto, Powell; Stafford and O'Malley.			
Birmingham 101 000 000	2	10	3
Chattanooga 010 030 22x	8	12	1
Hughes and Redmond; Armbrust and Holbrook.			
First game—	R.	H.	E.
Little Rock 000 030 100	4	9	1
Atlanta 000 001 020	3	9	1
Willoughby, Nachand and Whitney; Barfoot and Palmisano.			
Second game—	R.	H.	E.
Little Rock 000 000 1	1	4	1
Atlanta ..... 030 100 x	4	2	0
Struss, Nachand and Whitney; Jacobs and Palmisano.			

Chart of Empire City Races

(Associated Press, Tuesday, July 10, 1934.)

WEATHER, CLEAR TRACK, FAST.

FIRST RACE—Five furlongs. Purse, $900. The Honeysuckle. For maiden 2-year-old colts and maidens. Start good. Won driving; place, same. Went to post at 2:37 Off at 2:43½. Winner, J. H. Loucheim's ch. c. (2), by Stimulus—Tread Lightly II. Trained by C. Buxton. Value to winner, $650; second, $150; third, $75; fourth, $25. Time, 1:01 3-5.

Horses	Wgt.	Post	St.	¼	½	¾	Str.	Fin.	Jockeys	St.	Pl.	Sh.
TED HUSING	116	10	2	1½	1½	1½	1½	1½	Horn	7-10	1-5	Out
CREDULOUS	116	1	4	5²	4½	4½	2ns	2ns	Malley	6-1	7-5	1-2
CRISTATE	116	6	9	7h	6h	5h	3²	3²	Coucci	30-1	10-1	4-1
CANTERBOY	116	9	5	3¹	3¹	3¹	4¹	4¹	Merrit	15-1	4-1	2-1
DEMONSTRATION	116	8	10	6½	5½	6½	5½	5½	Humphries	15-1	4-1	2-1
SUPREME COURT	116	3	1	2h	2½	2½	6²	6²	Richards	40-1	15-1	8-1
OVERSTIMULATE	116	7	6	8²	7²	7²	7²	7²	Jones	16-5	7-10	1-4
BRILLFALON	116	4	8	9²	8²	8²	8¹⁰	8¹⁰	Pascuma	60-1	20-1	10-1
THORSON	116	5	7	10	10	10	9½	9½	Kurt'ner	60-1	20-1	10-1
BOCASETTE	116	5	7	10	10	10	10	10	Jacobs	100-1	40-1	20-1

TED HUSING raced SUPREME COURT into defeat in the first three furlongs, opened wide gap entering stretch, but tired badly and just staggered home. CREDULOUS was kept well up from the start and finished fast. CHISTATE, on the outside, came with a powerful rush in final sixteenth and finished fastest of all. CANTERBOY saved ground on turn, but weakened at end. OVERSTIMULATE poorly ridden.

SECOND RACE—Five furlongs. Purse, $900. The Foam. For 2-year-olds. Claiming price, $1,500. Start good. Won easily; place, driving. Went to post at 3:09. Off at 3:14. Winner, C. H. Knebelkamp's b. g. (2), by Macaw—Sweet Bun. Trained by owner. Value to winner, $650; second, $150; third, $75; fourth, $25. Time, 1:01 4-5.

Horses	Wgt.	Post	St.	¼	½	¾	Str.	Fin.	Jockeys	St.	Pl.	Sh.
MY SELECTION	109	8	4	1½	1½	1²	1²	1²	Rainey	1-1	2-5	1-5
WARNED OFF	111	10	5	3²	2¹	2½	2ns	2ns	Jones	8-1	3-1	1-2
ALARIC	109	7	1	5²	4½	3½	3h	3h	Coucci	50-1	20-1	4-5
FURFIBER	111	6	6	6½	7½	7¹	4½	4¹	Horn	10-1	4-1	2-1
ALANOVA	103	12	3	4¹	5²	5¹	5¹	5¹	Merrit	8-1	3-1	7-5
RECITAL	111	13	13	8¹	8¹	8½	6½	6½	Jacobs	7-1	2-1	6-5
MOLLY	108	3	8	9¹	9¹	9¹	8¹	7¹	Stout	20-1	8-1	3-1
MASKED REVUE	111	1	2	2½	3½	4½	9¹	8¹	L'berger	15-1	6-1	3-1
SOPHISTICATED	108	9	9	11²	9½	9¹	9¹	9¹	Stevens	50-1	20-1	10-1
MAE SKILLING	108	4	10	12²	12²	12²	12²	10½	S.Renick	8-1	3-1	5-2
TURF BEAUTY	111	2	12	10¹	11¹	11¹	11¹	11¹	Malley	50-1	20-1	10-1
PRINCE REGRET	112	11	8	9½	10½	10¹	12²	Hum'ries	15-1	6-1	3-1
LAST MINUTE	111	5	11	13	13	13	13	13	Kurt'ner	60-1	20-1	10-1

MY SELECTION much the best. He broke well and was sent to the front early, drew away in stretch, winning nicely in hand. WARNED OFF ran well from the start. ALARIC was badly interfered with at three-furlong pole, but recovered and finished gamely. FURFIBER closed a big sap and is worth noting. ALANOVA had no mishap.

THIRD RACE—About 6 furlongs. Purse, $1,000. The Briarcliff. For 3-year-olds and upward. Start good. Won driving; place, easily. Went to post at 3:38. Off at 3:40. Winner, Z. R. Bradley's br. h. (5), by Black Toney—Blossom Time. Trained by H. J. Thompson. Value to winner, $750; second, $150; third, $75; fourth, $25. Time, 1:09 2-5.

Horses	Wgt.	Post	St.	¼	½	¾	Str.	Fin.	Jockeys	St.	Pl.	Sh.
BROTHER JOE	110	6	3	3¹	1½	1½	1²	1²	Jones	1-1	1-5	Out
COEQUEL	104	1	4	4¹	2²	2²	2²	2²	L'berger	13-5	3-5	Out
JOHN'S BIRTHDAY	103	5	2	2h	3½	3²	3²	3²	Rosen	30-1	8-1	2-1
KAWAGOE	106	3	1	1h	4²	4²	4²	4²	Hunter	3-1	7-10	1-4
BRIGHT PHANTOM	102	4	5	5¹	5²	5²	5¹	5¹	Rainey	20-1	8-1	4-5
WISE REVUE	111	2	6	6	6	6	6	6	Austin	100-1	40-1	15-1

BROTHER JOE, away well, ran into lead turning out of back stretch, opened wide gap around turn, but weakened and had to be ridden out to win. COEQUAL was rated along back of the pace, came around field on turn and, finishing with a rush, would have won in a few more strides. JOHNS BIRTHDAY had plenty of speed and held on well. KAWAGOE had speed for three furlongs and then quit. The others were outrun.

FOURTH RACE—One mile and 70 yards. Purse, $1,000. The Amaranth. For 3-year-olds and upward. Claiming prices, $5,000 to $4,000. Start good. Won easily; place, same. Went to post at 4:00½. Off at 4:01½. Winner, Henry Lingelbach's b. c. (4), by Chicle—Rowes Bud. Trained by P. J. Fox. Value to winner, $750; second, $150; third, $75; fourth, $25. Time, 1:43.

Horses	Wgt.	Post	St.	¼	½	¾	Str.	Fin.	Jockeys	St.	Pl.	Sh.
BALIOS	112	2	2	1½	1½	1²	1²	1²	Merrit	9-5	3-5	1-5
CARRY OVER	102	3	3	2¹	2¹	2¹	2¹	2¹	Rainey	15-1	5-1	2-1
CURACAO	114	4	4	3h	5²	5²	5¹⁰	3h	Coucci	3-1	1-1	2-5
REBEL YELL	108	6	5	5²	4¹	4¹	4²	4²	S.Renick	10-1	4-1	7-5
OLD MASTER	107	1	1	4²	3½	3½	3½	5¹	Austin	9-2	5-1	3-1
CARLARO	106	4	6	6	6	6	6	6	J.Re'ick	100-1	40-1	20-1

BALIOS in good form He raced CARRY OVER into submission in the first half-mile, then drew away winning nicely in hand. CARRY OVER had the early speed than usual, attempted to set the lead, but tired. CURACAO dropped back going into paddock turn, trailed far back to stretch, and closed with a rush. REBEL YELL well up all the way. OLD MASTER was hustled along in early part, but weakened badly. CARLARO was outrun.

FIFTH RACE—One mile and 70 yards. Purse, $900. The Pocantico. For 3-year-olds. Claiming prices, $2,500 to $2,000. Start good. Won handily; place, easily. Went to post at 4:21. Off at 4:23. Winner, Mrs. John Galvin's ch. f. (3), by Happy Argo—Rough Sea. Trained by J. Galvin. Value to winner, $850; second, $150; third, $75; fourth, $25. Time, 1:45.

Horses	Wgt.	Post	St.	¼	½	¾	Str.	Fin.	Jockeys	St.	Pl.	Sh.
EASY SAILING	100	1	1	1½	1²	1²	1²	1¹	Merrit	9-2	6-5	1-2
STEPBROTHER	108	2	3	2¹	2¹	2¹	2¹	2¹	Rainey	15-1	4-1	6-5
BAHADUR	111	6	4	4h	3h	4²	3¹	3h	Austin	7-10	1-4	Out
SAINT KITTS	109	3	5	5²	5²	5²	5²	4²	Jacobs	8-1	3-2	1-1
VOLOMITE	104	5	2	3h	4¹	3h	4²	5²	Pascuma	7-1	2-1	7-10
PASS SHOT	108	4	6	6	6	6	6	6	Corona	12-1	4-1	7-5

EASY SAILING, showing great speed, rushed into lead going into paddock turn, drew away into a good lead and won nicely in hand. STEPBROTHER, well up, followed pace closely and held on gamely. BAHADUR was unable to get to the front. VOLOMITE had early speed. SAINT KITTS had no excuse.

SIXTH RACE—One and one-sixteenth miles. Purse, $900. The Broadview. For 4-year-olds and upward. Claiming price, $1,500. Start good. Won driving; place, same. Went to post at 4:45½. Off at 4:46½. Winner, B. B. Stable's blk. c. (4), by Flying Ebony—Little Letty. Trained by H. Jacobs. Value to winner, $650; second, $150; third, $75; fourth, $25. Time, 1:47 1-5.

Horses	Wgt.	Post	St.	¼	½	¾	Str.	Fin.	Jockeys	St.	Pl.	Sh.
MODERN ACE	115	6	7	3h	3h	3¹	1ns	Coucci	2-1	4-5	1-3	
SCOTCH SOLDIER	110	7	5	2²	2²	2²	2²	2½	Austin	11-5	4-5	2-5
FOLLOW THRU	111	8	4	1²	1²	1²	1½	3²	Malley	60-1	20-1	10-1
ANNA V. L	108	4	6	6¹	6²	5²	5¹	4¹	Stout	10-1	3-1	8-5
SWEET BUD	115	1	1	7¹	7½	7²	6¹	5¹	Jacobs	3-1	1-1	3-2
ARRAS	115	5	7	4¹	4¹	4½	4¹	6¹	Hum'ries	50-1	20-1	10-1
PENDING	108	3	2	5¹	5²	6²	7²	7²	Rainey	10-1	3-1	8-5
FOOTSURE	103	2	8	8	8	8	8	8	Merrit	50-1	20-1	10-1

MODERN ACE, outrun for the first half-mile, moved up fast on outside, closed gamely, and won in final nod. SCOTCH SOLDIER came very fast at end. FOLLOW THRU opened wide gap, but tired suddenly. ANNA V. L. had no excuse. SWEET BUD ran a very poor race. She was outrun from the start.

The Post's Consensus at Empire City

The following consensus has been compiled by The Post from the selections of the leading handicappers of the turf. The figures show how the selections were rated.

Consensus of Leading Handicappers

First race	Second race	Third race	Fourth race	Fifth race	Sixth race
Cloud Sweeper (31)	Below Zero (28)	Fancy Flight (23)	Sergt. Byrne (24)	Parity (32)	Dunfern (28)
Golden Time (16)	Little Lie (18)	Silk Flag (19)	Bright Haven (21)	Clonard (15)	Sunny Tom (21)
Pretty Night (11)	Back Fence (13)	St. Stephens (13)	Miss Merriment (14)	Big Show (11)	Galon Lad (17)

Bennings, Washington Post

Golden Time	Manual	Erebus	Sergt. Byrne	War Tide	Dunfern
Cloud Sweeper	Below Zero	Silk Flag	Bright Haven	Parity	Sunny Tom
Upper Most	Little Lie	Her Gold	Miss Merriment	Clonard	Peacock Alley

Best bet—Sergt. Byrne.

Louisville Times, Associated Press

Golden Time	Below Zero	Granny's Trade	Sergt Byrne	Parity	Dunfern
Cloud Sweeper	Little Lie	Aileen C.	Bright Haven	Big Show	Sunny Tom
Corinne Dailey	Manual	Her Gold	Miss Merriment	Koterite	Peacock Alley

Best bet—Below Zero.

Mount Royal Results.

(Associated Press.)

FIRST—Five and one-half furlongs; purse, $400; claiming; for 3-year-olds and upward.

Len Sweep, 106 (Ralls) 6.80 4.20 3.00
Donny Johnny, 113 (Mitchell) 2.80 2.20
Vira, 105 (Watson) 2.50
Tea Gown, Easter Boy, Baptism, Merry Irene, Irfaneh and Maemere also ran. Time, 1:06 3-5.

SECOND—Five and one-half furlongs; purse, $400; claiming; for 3-year-olds and upward (foaled in Canada).

L. Worthmore, 111 (Wood) 35.85 9.85 4.50
Rosslyn, 115 (E. Pator) 3.00 2.65
Mazzie Love, 109 (Secrest) 4.30
Anoka, Jean Pittston, Spring Violet, Hidden City, Sophron, Miss Spill and Star Crest also ran. Time, 1:07 2-5.

THIRD—Five and one-half furlongs; purse, $400; claiming; for 3-year-olds and upward.

Hosarty, 115 (Ralls) 5.70 3.00 2.15
Copper, 116 (Silvester) 3.60 2.15
Golden Storm, 111 (Horn) 2.15
Try Come, Sweet Jean, Blonde Venus, Dawn Patrol, Walter Jr., Kitty Lee and Catmas also ran. Time, 1:06 4-5.

FOURTH—One mile and 70 yards; purse, $400; claiming; for 3-year-olds and upward.

Just Old, 100 (G. Horn) 42.85 11.15 12.85
Ridge Lady, 107 (Silvester) 5.00 4.30
Social, 103 (Fallows) 7.90
Air King, Busy Master, Cloudy Day, Lucky Racket, Musing, Dark Azr also ran. Time, 1:46 3-5.

FIFTH—Six furlongs; Sherbrook Handicap Purse, $500; for 3-year-olds and upward.

Betty Farrell, 118 (Stamuk) 4.05 3.40 2.70
Sand Runner, 116 (Horvath) 6.40 4.80
Chrysmute, 108 (Watson) 3.80
Diaquri, Nizzertoe, Brown Wren, Attribute, Euxine and Despoil also ran. Time, 1:13 1-5.

SIXTH—One mile and 70 yards; purse, $400; claiming; for 3-year-olds and upward.

Coventry Q., 113 (Wilson) 7.10 4.40 3.10
St. Omer, 114 (E. Pator) 8.95 5.65
Arson, 108 (Ralls) 4.15
Dr. Syntax, Sorcery, Cousin George and Nalamentore also ran. Time, 1:43 4-5.

SEVENTH—One and one-sixteenth miles; purse, $400; claiming; for 3-year-olds and upward.

Qs Easy, 102 (Sylvester) ... 4.70 2.55 2.20
Transame, 117 (Wood) 3.00 2.06
Captive, 117 (Horvath) 2.45
Baton d'Amour, Greg Ormont, Ruby Stone, Gelidian, Chipola, Earl Gaar and Kaffa also ran. Time, 1:47 1-5.

Arlington Park Entries.

(Associated Press.)

FIRST RACE—Five furlongs; purse, $800; for 2-year-old maiden fillies.

1 Lisa Belle ..... 115 | 5 Nanny Dawn 115
2 Slim Rosie ..... 115 | 6 Rapere 115
3 Toro Bans ..... 115 | 7 Joy Bird 115
4 Conchita 115

SECOND RACE—Five and one-half furlongs; purse, $800; claiming; for 2-year-olds.

1 *Brilliant Duke. 111 | 5 Miss Boss 113
2 Saracius ..... 112 | 6 Dundreary 112
3 Hot Flash ..... 106 | 7 Grey Pal 115
4 Play More ..... 112 | 8 Winder 116

THIRD RACE—Six furlongs; purse, $800; claiming; for 3-year-olds and upward.

1 *Lillian Z. ..... 106 | 8 Polly E. 111
2 *High Bottom. 111 | 9 *Parwater 116
3 *Curb Bit. ..... 111 | 10 Hyman 111
4 *Polvo's Pride. 105 | 11 *Polly Diskin. 110
5 Ruban's Choice. 105 | 12 Better Fly. 111
6 *Portmanteau ..... 113 | 13 Geo. Maypole. 111
7 Blue Day ..... 125 | 14 Golden Words. 116

FOURTH RACE—Hertz course (1 mile, out of chute); purse, $800; claiming; for 4-year-olds and upward.

1 Scandal Sheet. 105 | 6 Escobilla 105
2 Capt. Danger. 114 | 7 *Temple Dancer. 104
3 Plat. Blonde. 109 | 8 Troford 114
4 Snaplock ..... 113 | 9 Try King 110
5 *Brother Ben. 109

FIFTH RACE—Six furlongs; purse, $800; claiming; for 3-year-olds and upward.

1 Merrily On. ..... 111 | 4 Mr. James 106
2 Sir Ten ..... 105 | 5 Pan Fern 117
3 Bright Shadow. 109 | 6 Sir Ten 110

SIXTH RACE—Five and one-half furlongs; purse, $1,000; the Kenilworth; allowances; for 2-year-olds.

1 Prin. Splendor. 107 | 6 Foxxy Night. 103
2 †Leon'd Wilson. 110 | 7 Albuquerque 110
3 †Fraidy Cat. ..... 110 | 8 Bye Lo. 110
4 Race Girl. ..... 107 | 9 Count Tetrarch. 107
5 †Countess Bina. 107 | 10 St. Bernard. 119
†Running W. Ranch entry.

SEVENTH RACE—Hertz course (1 mile, out of chute); purse, $800; claiming; for 3-year-olds and upward.

1 Chrysostom ..... 113 | 4 Pancoast 108
2 Royal Leon. ..... 107 | 5 Fairsickle 102
3 *Reservist ..... 108 | 6 Prince Pest. 113

EIGHTH RACE—One and one-eighth miles; purse, $800; claiming; for 3-year-olds and upward.

1 *Interior ..... 102 | 5 Bert Lahr 102
2 Gully Jumper. 113 | 6 *Evelio F. 102
3 Woodlander ..... 106 | 7 Paul T. 112
4 *Subtlety 102
*Apprentice allowance claimed.

Empire City Entries.

(Associated Press.)

FIRST RACE—Five furlongs; purse, $900; the Bryn Mawr; for 2-year-old maiden fillies.

1 Corinne Dailey. 115 | 6 Cloud Sweeper. 115
2 Princess Athene. 115 | 7 Pretty Night. 115
3 Dalmatia ..... 115 | 8 Uppermost 115
4 Golden Time. 115 | 9 Sandfalon 115
5 Fizzy Water. 115

SECOND RACE—Five and one-half furlongs; purse, $1,000; the Pine Hill; claiming; for 2-year-olds.

1 *Manual ..... 108 | 6 Judge Blake. 107
2 Col. Greene. ..... 107 | 7 †Little Lie. 106
3 Cheshire ..... 110 | 8 †Gab 100
4 Below Zero. ..... 108 | 9 Anacreon 107
5 †Back Fence. 108

THIRD RACE—About 6 furlongs; purse, $900; claiming; for 3-year-olds and upward.

1 *Erebus ..... 104 | 8 †Fancy Flight. 102
2 †Leroline ..... 100 | 9 *The Rake. 104
3 Her Gold. ..... 108 | 10 Flowery 104
4 St. Stephens. ..... 114 | 11 Granny's Trade. 109
5 Silk Flag. ..... 104 | 12 Aileen C. 107
6 Interruption ..... 102 | 13 *Instigator 107
7 Red Badge. ..... 104 | 14 Silk Flag. 109

FOURTH RACE—About 6 furlongs; purse, $1,200 added; the Mahopac Handicap; for 3-year-olds.

1 Miss Merriment. 100 | 3 Flint Shot. 102
2 Ruth Haven. ..... 100 | 4 Set. Byrne. 128

FIFTH RACE—One mile and 70 yards; purse, $900; the Coronation; claiming; for 3-year-olds and upward.

1 Infinitate ..... 109 | 4 †War Tide. 103
2 Big Business. ..... 109 | 5 Sir Show. 108
3 Parity ..... 116 | 6 Clonard 108

SIXTH RACE—One and one-sixteenth miles; purse, $900; claiming; for 3-year-olds and upward.

1 Chimney Top. ..... 104 | 7 †Galon Lad. 105
2 †St. Christopher. 107 | 8 Fiery 110
3 Bunny Tom. ..... 112 | 9 Pennate 105
4 Dorsetseer ..... 106 | 10 Peacock Alley. 115
5 Dunfern ..... 117 | 11 Corvine 100
6 †Foxland Hall. 107
*5 lbs. apprentice allowance claimed.
17 lbs. apprentice allowance claimed.

Mount Royal Entries.

(Associated Press.)

FIRST RACE—Five and one-half furlongs; purse, $400; claiming; for 3-year-olds and upward.

1 Masque Mar. ..... 115 | 7 *Pensweep 112
2 Ville Crest. ..... 100 | 8 Foxxy Dew. 106
3 Jean Pittston. ..... 110 | 9 *Rock Crest. 115
4 Ima Dud. ..... 112 | 10 Bella Scott. 105
5 *Kebbie ..... 100 | 11 Thermal. 107
6 Colored Artist. 115

SECOND RACE—Six furlongs; purse, $400; claiming; for 3-year-olds and upward.

1 Voluaury ..... 109 | 5 Toytown 110
2 *Rockvale ..... 90 | 6 Zode 109
3 Bold Robin. ..... 118 | 7 Yankee Doodle. 119
4 Single Star. 110

THIRD RACE—Six furlongs; purse, $400; claiming; for 3-year-olds and upward, maidens.

1 Old Farmer ..... 107 | 9 *Noel B. 102
2 Omarcan ..... 111 | 10 Olivia D. 95
3 Fair Charter. ..... 108 | 11 *Distinct 97
4 Billy Pat. ..... 107 | 12 Jean Gaffney. 106
5 *Three ..... 102 | 13 Mrs. Christie. 106
6 Chimmunk ..... 107 | 14 Westy's Butler. 107
7 Jolly Gal ..... 102 | 15 Auburndale 112
8 Bar Queen. ..... 102 | 16 *Matty 106

FOURTH RACE—Six furlongs; purse, $400; claiming; for 3-year-olds and upward.

1 *En Evant ..... 99 | 9 Eleusazon

Buying Flurry Lifts Stocks Five-Tenths

Market Moves Out of Rut as Trading Rises to 648,770 Shares.

New York, July 10 (AP).—A moderate flurry of buying stirred the stock market from its mid-year sleep today and lifted prices of active issues fractionally to about 3 points.

On the rise, trading expanded to more than double yesterday's ten-year record low volume. The total was 648,770 shares against 315,902.

Bulls were impatient for some action after the prolonged dullness of recent weeks and anxious to discount optimistic hopes for autumn business improvement.

Inflation-minded traders made capital out of the protest of Senator Thomas against any efforts at this time to stabilize the dollar in relation to the British pound. The dollar was not appreciably disturbed by the protest, although it eased off a shade against European currencies.

Leading shares responded readily to a modest influx of buying orders after the opening. American Can, Continental Can, Santa Fe, American Telephone, U. S. Steel common and Chrysler were prominent on the upturn and finished a point or so higher.

Gold shares came back into the limelight on the dollar stabilization discussion. Alaska Juneau and McIntyre picked up gains of more than a point. Homestake hit a new peak at 425, up 4.

Several new highs were added to the record, among them American Sugar, Lily-Tulip, Coca Cola, U. S. Tobacco and Monsanto Chemical, all of which pushed up 1 to 2 points.

The buying flurry subsided toward midday and the market resumed its slow drift. Omission of the stock dividend on Columbia Gas & Electric common stock, which lost nearly 2 points, helped to take the edge off the early advance.

The Standard Statistics Co. average for 90 stocks advanced five-tenths of a point to 79.

June U. S. Steel shipments at 985,337 tons, up 240,274 from May, were the highest for any month since March, 1930. Automobile output in the United States and Canada last month was estimated at 328,000 units, the largest for that period in four years. For the first six months motor production showed a gain of about 75 per cent above that of the corresponding period last year.

Bonds continued to creep forward under leadership of United States Government issues as large reserves of investment funds and bank resources competed for outlet there.

Securities Averages.

(Associated Press.)

Stocks.

	50 Ind.	20 Rails.	20 Util.	90 Ttl.
Yesterday	89.5	45.2	68.8	79.0
Previous day	88.8	44.6	69.1	78.5
Week ago	86.7	43.7	67.9	76.7
Month ago	92.3	46.3	69.7	81.2
Year ago	98.3	55.8	112.2	94.2
3 years ago	111.2	77.4	168.9	116.2
7 years ago	121.1	116.7	113.5	117.2
High, 1934	105.0	54.3	90.3	93.8
Low, 1934	83.9	41.8	64.3	74.2
High, 1933	102.1	58.0	113.7	96.9
Low, 1933	42.3	23.5	61.1	43.9
High, 1932	72.3	39.8	111.0	73.9
Low, 1932	35.1	13.2	51.8	35.0

(1926 average equals 100.)

Bonds.

	20 Ind.	20 Rails.	20 Util.	60 Ttl.
Yesterday	83.4	87.1	89.9	86.8
Previous day	83.5	86.9	89.6	86.6
Week ago	82.9	86.3	89.5	86.2
Month ago	82.4	87.2	89.2	86.2
Year ago	75.1	82.1	86.8	81.3
2 years ago	53.9	52.4	73.4	59.9
3 years ago	85.0	101.1	101.4	95.8
High, 1934	83.9	90.0	90.6	88.1
Low, 1934	72.6	74.1	77.2	74.8
High, 1933	77.1	84.9	88.5	83.4
Low, 1933	58.3	57.0	74.1	63.6
High, 1932	71.3	78.0	86.2	78.1
Low, 1932	53.2	47.4	70.9	57.5

(1926 average equals 100.)
(Copyright, 1934, Standard Statistics Co.)

Money Markets

Foreign Exchange.

New York, July 10 (A.P.).—Foreign exchange steady; Great Britain in dollars, others in cents.

Great Britain—Demand, 5.04⅛; cables, 5.04⅛.

France—Demand, 6.60; cables, 6.60.

Demand Rates.

Italy	8.58½	*Austria	18.92
Belgium	23.37	*Hungary	29.70
Germany	38.35	Rumania	1.01
Holland	67.81	*Argentina	33.60
Norway	25.35	*Brazil	8.55
Sweden	26.02	Tokyo	29.93¾
Denmark	22.52	Shanghai	34.12½
Finland	2.24	Hongkong	37.87½
Switzerland	32.57	Mexico City, silver peso	27.95
Spain	13.67	Montreal in New York	100.96⅞
Portugal	4.59	New York in Montreal	99.03⅛
Greece	.95		
Poland	18.92		
Czechoslov'a	4.16		
Yugoslavia	2.29		

*Nominal.

New York.

Call money steady; 1 per cent all day. Time loans, steady; 60 days-6 months, ¾@1 per cent.

Prime commercial paper, ¾.

Bankers' acceptances unchanged.

Rediscount rate, New York Reserve Bank, 1½ per cent.

Bar silver easy, ⅜ lower at 46⅛.

London.

Bar gold advanced 1 pence to 138s ½d. (U. S. equivalent $34.78 on basis of sterling opening at $5.03⅞.)

Money, ¾ per cent. Discount rates, short bills, ⅞; 3-month bills, ⅞@1⅛ per cent.

Bar silver easy, 1/16 lower at 20 3/16d.

Paris.

Three per cent rentes, 77 francs 37½ centimes; 4½ per cent rentes, 91.82½.

Exchange on London, 76.39. The dollar was quoted at 15.16.

Chicago Stocks.

(Furnished by W. B. Hibbs & Co.)

	Bid.	Asked.
Yellow Taxi	13	13¼
Thompson	6	6½
Wohl	1⅜	1¾
Butler Bros	9¼	9½
National Leather	1⅛	1½
Swift	17¾	17⅞
Swift International	31⅝	32
Libby, McNeil & Libby	5⅛	5¼
Midwest Oil		⅛
City Con. com	⅛	¼
City Con. pfd	¼	1½
Edison	56½	57
Public Service, $100 par	16⅛	17⅛
Public Service, no par	16½	17½
Quaker com	117¼	119½
Quaker pfd	130	133
Bendix	15	15¼
Borg Warner	23¼	13⅝
Illinois Brick	4¾	4⅞
U. S. Gypsum	42½	44¼
Great Lakes Dock & Dredge	17½	17⅞
Conso. com		½
Conso. pfd	⅞	2
Electric Household	15	15¼
McCord	12	14½

Metal Market.

New York, July 10 (A.P.).—COPPER—Quiet; electrolytic spot and future, Blue Eagle, 9.00.

TIN—Steady; spot and nearby and future, 51.80.

IRON—Firm, unchanged.

LEAD—Quiet; spot New York, 3.75; East St. Louis, 3.60.

ZINC—Steady; East St. Louis spot and future, 4.35.

ANTIMONY—Spot, 7.90.

Robey's Review

Finance Economics Business

Indefiniteness of the Price-Fixing Policy of NRA Is a Disturbing Factor to Business; Immediate Clarification Needed.

By Ralph West Robey.

In spite of the apparent strides that have been taken in the last few weeks to get price-fixing out of NRA codes, the actual situation except in the service industries seems to be about where it was when the first order was issued. Whether this is the result of administrative delay within the NRA in formulating a program, of objections by those business interests immediately concerned, or of a major internal conflict on matters of policy, is not known. Unless the NRA is to remain an element of uncertainty throughout the summer, nevertheless, it is esential that the issue be clarified immediately.

The first general order against price-fixing, as contrasted with the action on the service industries, was issued June 7. At the time it appeared perfectly clear. Price-fixing provisions were not to be included in any future codes, and NRA was to start at once revising existing codes with a view of bringing them into line with the new policy. Almost before the ink was dry on the order, however, it was a cause of trouble. Various industries interpreted it as freeing them from existing code prices and consequently started to offer goods at below the prices they had filed with the code authority.

Business Men Objected to Price Cutting Under Order.

This caused an immediate storm of protest from those business units that wanted to maintain the code prices. In consequence Gen. Johnson stepped in and on June 9 issued a statement saying that this declaration of policy did not release business men from their code provisions. Such release, he said, could come only by specific authorization from NRA. In the meantime the code provisions would remain in full force.

That was a month ago. To date, at least insofar as the public has been informed, no industry has been freed from the price-fixing provisions.

In the meantime, too, codes have been put in force that included the price-fixing provision. On June 20, President Roosevelt signed the cigar manufacturers code. It contained such provisions. On last Monday the baking industry started to operate under a code containing price-fixing provisions.

Neither as to the elimination of price fixing from codes made after June 7 nor as to revising existing codes, therefore, does it appear that this first order has been other than a dead letter.

Second Order Referred to Government Contract Bids.

The second great antiprice-fixing order was issued by President Roosevelt on June 29. It provided that henceforth business men could quote prices on Government contracts up to 15 per cent under those filed with the code authority. As soon as the bids were opened these new prices must be filed with the code authority. It was explained by the President that this filing would mean that the public would get the benefit of such reductions.

According to press dispatches, however, the order as interpreted by NRA means no such thing. All it provides is that prices may be cut by as much as 15 per cent to the Government. Such cutting need not be passed along to the public.

Here, too, then, it appears that the effectiveness of the order from the point of view of getting rid of the troublesome and unsound price-fixing provisions of codes has been emasculated. The door, that apparently gave an out to those business units that desired to reduce prices, has been closed.

What the ultimate outcome of all this confusion will be is open to question. It is to be hoped that the price-fixing is brought to an end. But whether or not this is the ultimate outcome, it is imperative to put an end to these inconsistencies. They are an even greater handicap to business recovery than price-fixing itself.

(Copyright, 1934.)

Bonds Climb Two-tenths in Quiet Trading

Federals Maintain Leadership; Sales Volume Rises to $12,528,000.

New York, July 10 (AP).—Listed bonds continued the quiet push into higher territory today with U. S. Government securities maintaining their leadership.

The trading volume picked up a little over yesterday's turnover. Transfers totaled $12,528,000, par value, against $11,545,000 on Monday.

The average of the Standard Statistics Co. for 60 domestic corporate issues held a net gain of two-tenths of a point at 86.8.

News Is Constructive.

Most of the day's news apparently was interpreted as moderately constructive, although the pressure of idle funds was still the principal market influence.

The proposed sale of $72,000,000 of New York City bonds was not consummated because the authorities considered the banking bids too low.

Ten Treasury loans recorded their usual "new highs" for the past year or longer with gains of 2-32ds to 9-32ds of a point. The 3¼s of 1941 were the most active. One block of $1,000,000 of these changed hands at an advance of 6-32ds.

There was a fair demand for home-owners loan mortgage obligations, the four issues firming 2-32 to 13-32 of a point.

While corporation bonds of the prime categories held around their peaks for the past several years, they were not as active as the secondary groups.

List of Gainers.

Gainers of fractions to around a point included some loans of Alleghany Corporation, American Water Works, Armour & Co., Canadian Pacific, Certain-teed, Chesapeake Corporation, Burlington, St. Paul, Chicago & North Western, Chile Copper, Columbia Gas, Erie, Great Northern, Hudson Coal, Illinois Central, Mead Corporation, National Dairy, N. Y. Central, Nickel Plate, North American Edison, Postal Telegraph, Union Pacific, Wabash, Western Pacific and Youngstown Sheet & Tube.

German Central Agricultural Bank issues rallied a point or more, but the Young and Dawes plan bonds were just about steady. Some loans of Norway were off 1 to around 2 points.

Dried Fruits Steady.

New York, July 10 (A.P.).—Dried fruits, steady, unchanged.

Curb's Prices Pushed Higher; Trading Rises

Dealing Tapers in Later Sales; Transfers Total 153,000 Shares.

New York, July 10 (AP).—The curb market attained moderately higher-price levels today. The improvement was accompanied by an expansion of the trading volume in the early hours.

However, dealings tapered in the afternoon. Total sales approximated 153,000 shares, compared with yesterday's record low of 80,000.

Variations were mainly fractional. A few specialties rose a point or more. Aluminum Co. of America gained 3½ points on a small turnover. Gulf Oil, Pan American Airways and Swift International finished around a point higher.

Sherwin Williams recorded a new 1934 high to close up a major fraction. Hiram Walker, Swift & Co., Wright Hargreaves, Electric Bond and Share, Lake Shore and Greyhound Corporation ended with quotations unchanged to slightly higher. Newmont Mining slipped a minor fraction.

Local Stocks

(Furnished by W. B. Hibbs & Co.)

After Call.

Potomac Elec. 5½% pfd.—1 at 112¼, 2 at 112½.

Washington Gas 5s, '58—$1,000 at 98.

Bonds. Public Utility.	Bid.	Asked.
Amn. Tel. & Tel. 4½s, '39	109	.....
Amn. Tel. & Tel. ctl. tr. 5s	108¾	.....
Anacostia & Pot. R. R. 5s	72	73
Ana. & Pot. guar. 5s	99	101
C. & P. Tel. of Va. 5s	104	.....
Capital Traction R. R. 5s	82½	83½
City & Suburban 5s	71½	73
Georgetown Gas 1st 5s	105	.....
Pot. Elec. Power cons. 5s	105	.....
Potomac Elec. 6s, 1953	109	.....
Wash. Gas 5s, 1958	97½	98½
Wash. Gas 5s, 1960	108	.....
Wash. Gas 6s, series B	103	.....
Wash. Ry. & Elec. 4s	96½	97½
Miscellaneous.		
Barber & Ross, Inc., 6½s	43	49½
Chevy Chase Club 5½s	100	.....
Col. Country Club 5½s	100	.....
D. C. Paper Mfg. 6s	15	.....
Wash. Mkt. Storage 5s	92	.....
Wash. Cons. Title 6s	39	42
Stocks. Public Utility.		
*Amn. Tel. & Tel. (9)	117	.....
Capital Traction Co.	24	25
*Nor. & Wash. Steamboat	76	.....
Wash. Gas Lt. Co. (3.60)	61	.....
Pot. Elec. Pwr. 6% pfd.	111	.....
Pot. Elec. Pwr. 5½% pfd.	111½	.....
Wash. Ry. & El. com. (7)	315	.....
*Wash. Ry. & El. pfd. (5)	99¾	100½
Fire Insurance.		
American	175	.....
Corcoran	95	.....
Firemen's	19	.....
National Union	9	11½
Title Insurance.		
Columbia	4½	.....
Real Estate	60	.....
Miscellaneous.		
Emer. Bromo-Selz. "A" (2)	19	21
Lanston Monotype (4)	46	.....
Mer. Tr. & Stge. pfd.	25	30
Mergenthaler Linotype	24	25
Natl. Mtge. & Inv. pfd.	1¼	1¾
Peoples Dr. St. pfd. (6.50)	108	111
Real Est. M. & G. pfd	1¾	.....
Security Storage (5)	93	.....
Ter. Ref. & Wh. Corp. (3)	30	.....
The Carpel Corp. (1)	10	12
Wdwd. & Loth. com. (1.50)	25	.....
Wdwd. & Loth. pfd. (7)	108	111

*Ex dividend.

Commodities Price Range

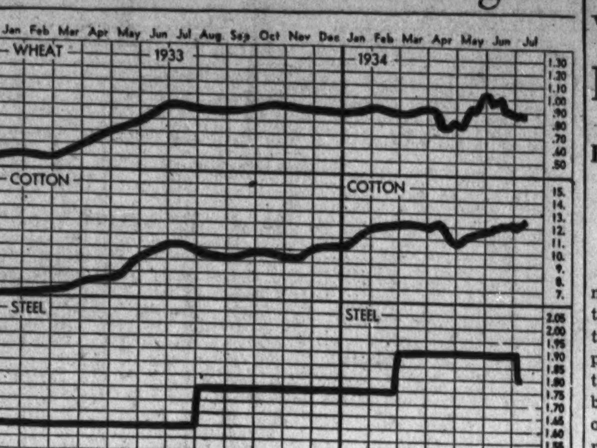

Leaders in Markets	Today	Yes'day	Week Ago	Month Ago	Year Ago
Cotton, New York (July)	12.46	12.25	11.90	12.06	10.89
Wheat, Chicago (July)	87⅞	86⅝	87¼	98½	1.00⅜
Corn, yellow, Chicago (July)	56¾	55⅝	58⅛	54¾	61⅞
Oats, white, Chicago (July)	42½	42⅜	43⅛	44½	46⅜
Cattle, choice steers	6.75	6.75	7.00	7.00	5.87
Hogs, choice, Baltimore	4.70	4.75	4.75	3.75	5.20
Lambs, choice, Baltimore	8.00	8.00	8.00	8.50	7.85
Eggs, special, New York	17¼	17¼	17¼	18	19
Butter, creamery, New York	24¾	24½	25	24¾	26⅝
Flour, New York	6.75	6.75	7.00	7.60	6.10
Coffee, New York	10½	10½	10¾	11½	7½
Sugar, raw, New York	3.15	3.15	3.15	2.80	3.50
Steel, bar, Pittsburgh	1.80	1.90	1.90	1.90	1.60
Rubber, New York	14.75	14.54	13.91	13.59	7.33
Pig iron, foundry	18.50	18.50	18.50	18.50	14.50
Tin	51.80	51.87	51.35	57.00	47.62
Copper, electrolytic	9	9	9	8½	9
Silver	46⅛	46½	46½	45⅛	37¼
Zinc, East St. Louis	4.35	4.35	4.35	4.25	4.85
Lead, pig, New York	3.75	3.75	3.75	4.00	4.50
Coal, bituminous	4.12	4.12	4.12	3.97	3.38
Anthracite	9.46	9.46	9.46	9.88	8.12

Riggs Bank Votes Dividend Requirements

Returns on Common and Preferred Are Regular; 2 Payments Each.

Following the regular monthly meeting of the board of directors of the Riggs National Bank, held yesterday, Mr. Robert V. Fleming, president of the bank, stated that the regular common dividend had been declared payable $2 per share on July 16, 1934, to stockholders of record June 30, 1934, and $2 per share payable October 15, 1934, to stockholders of record September 29, 1934.

Mr. Fleming also stated that the dividend on the preferred stock of $2.50 per share for the period February 1, 1934, to August 1, 1934, had been declared payable August 1, 1934, to stockholders of record June 30, 1934, on all preferred stock other than that which had been purchased by the Reconstruction Finance Corporation. On preferred stock purchased by the Reconstruction Finance Corporation, Mr. Fleming stated that a dividend at the rate of $2.50 per share had been declared payable August 1, 1934, for the period February 1 to March 31, 1934, and $2 per share for the period April 1, to August 1, 1934, in accordance with the reduction in the rate of dividend granted by the Reconstruction Finance Corporation effective as of April 1, 1934, through March 31, 1939.

Directors of Best & Co., a department store, today declared a dividend of 37½ cents on the common stock, payable August 15 to stock of record July 25. In previous quarters the company paid 25 cents.

Tri-Continental Corporation reports net assets of $40,240,918, as of June 30, equal to $5,304 per $1,000 debenture bond, $125.21 a share on preferred stock and $2.70 a share on common stock outstanding in the hands of the public. This compares with net assets of $36,720,082, equal to $4,839 per $1,000 debenture, $111.71 a preferred share and $1.25 a common share as of December 31, 1933.

Although its operating revenue dropped but slightly to $1,990,708 for the year ended March 31, expenses of Lexington Water Power Co. increased $314,792 over last year. This was because of the fact that during this period, due to extreme drought conditions late in 1933 and early in 1934, the company was compelled to purchase unusually large amounts of electricity under its contracts.

Directors of the Minneapolis-Honeywell Regulator Co. have ordered an extra dividend of 50 cents and a quarterly disbursement of 50 cents, both payable August 15 to stock of record August 4. A 50-cent payment was authorized three months ago. On February 15, 1934, stockholders were paid 50 cents, including an extra of 25 cents.

Leading Farm Products Touch Slightly Lower Levels in July

Generally Weak Commodity Markets and Summer Lag in Business Activity Follow; Grain, Feed and Cotton Prices Pushed Down.

(U. S. Department of Agriculture, Bureau of Economics.)

Most leading farm products reached slightly lower price levels the first ten days of July in line with generally weak commodity markets, attended by summer lag in business activity.

Grain, feed and cotton prices were weakened a little by rather better crop conditions. Live stock markets felt the effect of ample supplies and the slow demand usual at the season. Butter declined further below the former 25-cent level and cheese prices lost another small fraction.

Egg markets were among the few strong features, some grades showing price advances. Production tends to decrease at this season and supplies of strictly choice stock are moderate. Poultry markets are irregular. Most vegetables sold lower under increasing local supplies. Apples declined from the high opening prices.

Prices of spot cotton declined a fraction on reports of rain in the Southwest and unsettled political and economic conditions in Germany. Activity in cotton and cotton cloth markets was reported somewhat reduced due in part to the holiday and hot weather conditions. Exports were smaller than during the corresponding time a year ago. New England and Southern mill centers reported a quiet period with some mills closed. Inquiries for raw cotton in Southern and Eastern mill markets were reported slightly diminished. Cloth prices were virtually unchanged in the New York wholesale cloth markets, although sales were very small.

Domestic wheat markets were bearly steady the first ten days of July, influenced by continued heavy marketings of winter wheat and some improvement in spring wheat prospects. Private estimates reckoned the domestic crop slightly larger than was expected earlier in the season. Premiums for protein have become small as a result of the plentiful supply of high protein grain. Soft winter wheat was in active demand. Spring wheat markets were barely steady. Durum prices held about unchanged. Rye markets were easier despite light offerings and unfavorable new crop prospects.

Demand was quiet and prices declined about 1 cent per bushel. Feed grain markets were barely steady during the week as the result of improved prospects for corn, but the situation is much firmer than a year ago with rapidly diminishing old crop supplies and prospects of only a moderate crop of corn and very short harvests of oats and barley. Oats and barley markets were independently firm.

Feed markets continued unsettled the early part of July. Increased offerings of wheat millfeeds with no corresponding enlargement in demand resulted in a lowering of prices on bran and middlings.

Rich feeds remained firm with only small quantities of linseed and soybean meal available and stocks of cottonseed meal sharply reduced by increased shipments to drought areas. Hominy feed was weak and lower with offerings in excess of current market needs.

Gluten supplies were ample but prices were shifted to the July basis, which is 50 cents per ton over June quotations. Alfalfa meal was firmer but other feeds remained about unchanged.

The price spread on slaughter steers was the widest of the season, the extreme top on choice medium-weight bullocks repeating the season's peak of $10.40 recorded the previous month. Strongweight cattle continued to command price premiums over lighter weights. Stocker and feeder cattle supply was fully as large as the demand. Prices on the lower grades of thin, dry-weather cattle have receded during the past fortnight to price levels comparable with those prevailing when the drought situation was most severe.

Treasury Certificates.

(Reported by Charles D. Barney & Co.)

Rate.	Maturity:	Bid.	Offer.
2⅞	Aug. 1, 1934	100 3-32	....
1½	Sept. 15, 1934	100 24-32	100 26-32
2¼	Dec. 15, 1934	101 5-32	101 7-32
2½	Mar. 15, 1935	101 23-32	101 25-32
3	June 15, 1935	102 23-32	102 25-32
1⅝	Aug. 1, 1935	101 20-32	101 22-32
2½	Dec. 15, 1935	103 6-32	103 8-32
2⅞	Apr. 15, 1936	104 6-32	104 8-32
3¼	Aug. 1, 1936	105 10-32	105 12-32
2¾	Dec. 15, 1936	104 25-32	104 27-32
3	Feb. 15, 1937	105	105 2-32
3	Apr. 15, 1937	105	105 2-32
3¼	Sept. 15, 1937	105 24-32	105 26-32
2⅝	Feb. 1, 1938	103 27-32	103 29-32
3	Mar. 15, 1938	105 2-32	105 4-32
2⅞	June 15, 1938	104 21-32	104 23-32
2⅛	June 15, 1939	102 3-32	102 6-32

Silk Market.

New York, July 10 (A.P.).—Raw silk futures closed steady, unchanged to 1 higher; sales, 270 bales. July, *1.12; October, 1.16½; December, 1.17.

Open market quotations (60-day basis). Shanghai steam filature, 78 per cent seriplane 20-22s, 1.25; Canton, double extra "A" 14-16s, .85; Japanese special crack double extra, 81 per cent seriplane 13-15s, 1.16.

*Bid.

Rubber Closes Steady.

New York, July 10 (A.P.).—Crude rubber futures closed steady, 21@27 higher. July, *14.75; September, *15.08; October, †15.16; December, 15.41@15.43.

Smoked ribbed spot closed *14.75.

*Bid. †Nominal.

The Markets at a Glance

What the Stock Market Did.

	Tues.	Mon.
Advances	374	161
Declines	123	183
Unchanged	148	172
Total issues	645	516

Stocks—A buying flurry pushed stocks upward .5 of a point. Trading expanded to more than double the previous day. Sales totaled 648,770 shares.

Bonds—Quiet trading continued and bonds advanced .2 of a point. U. S. Government Securities maintained their leadership. Sales volume increased to $12,528,000.

Curb—The market moved upward as trading volume advanced. However, dealing tapered off in the afternoon. Transfers advanced to 153,000 shares.

Wheat—Better buying associated with correct forecasts on the crop situation caused wheat to climb. All grains advanced. July wheat sold at 87⅞; September, at 88½.

Cotton—Prices advanced $1 per bale under crop curbing. October sold at 12.63. The general market rose 21 to 25 points. July closed at 12.46.

Rubber—Crude rubber futures closed steady, 21 to 27 points higher. July sold at 14.75; September, at 15.02.

Sugar—Raw sugar was unchanged at 3.15; refined sold at 4.75.

Silver—Bar silver was easier. It sold in New York, ⅜ lower, at 46⅛ cents per ounce. It sold in London at 29 9-16 pence.

Gold—Bar gold sold in London at 138 shillings and ½ penny.

Dollar—The United States dollar was slightly lower on foreign exchanges. It stood with reference to other currencies, $5.04⅛ to the English pound; 6.60 cents to the French franc, and 38.35 cents to the German mark.

Transactions on N. Y. Bond Market

(Associated Press.)

Total bond sales yesterday, $12,528,000; previous day, $11,545,000; week ago, $9,335,000; year ago, $17,094,000; two years ago, $11,039,000; January 1 to date, $2,133,610,000; year ago, $1,858,688,000; two years ago, $1,614,876,000.

U. S. GOVERNMENT BONDS.

(Sales in $1,000. Dollars and 32ds.)

Sales	Liberty	High	Low	Last
2	3½ '32-47	104.16	104.16	104.16
25	1st 4¼ '32-47	103.22	103.18	103.18
17	4th 4¼ '33-38	103.29	103.26	103.26
3	†4th 4¼ '33-38	101.22	101.21	101.22
1	†4th 4¼reg'33-38	101.19	101.19	101.19
28	4¼ '47-52	114	113.26	113.31
15	*4¼-3¼ '43-45	104.14	104.8	104.14
30	4 '44-54	109.16	109.9	109.16
2	3¾ '46-56	107.26	107.23	107.23
10	3⅜ '43-47	105	105	105
1156	3¼ '41	105.16	105.13	105.16
15	3¼ '44-56	104.3	103.30	104.2
63	3⅛ '46-49	103.8	103.1	103.8
1	3⅛ reg '46-49	103	103	103
589	3 '46-48	102.7	102	102.7
700	3 '51-55	102.7	101.30	102.6
338	Fed F Mtg3¼ '64	102.8	101.30	102.8
63	Fed Farm 3 '49	101.1	100.23	101.1
549	Hm Own Ln4 '51	101.2	100.30	101.1
419	Hm O Ln 3 '52A	101	100.24	100.31

*4% to Oct. 15, '34; thereafter 3¼%. †Called.

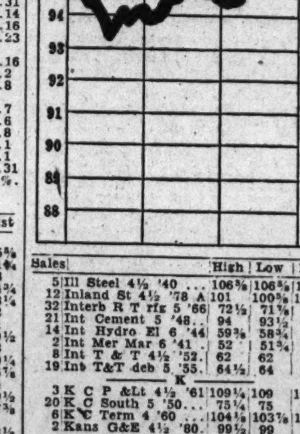

CORPORATION BONDS.

Sales		High	Low	Last
	A			
24	Alleghany 5 '50	35⅞	35	35⅝
22	Am & For P 5 2030	51¾	51¼	51¼
10	AmIGChem 5½ '49	98	97¾	98
18	Am Roll M 5 '38	105	104¾	104¾
7	Am Smelt 5 '47	103⅞	103¼	103¼
18	Am T & T 5½ '43	112¼	112	112
16	Am T & T 5 '65	111	110¾	111
15	Am T & T 4½ '39	110½	110½	110½
46	Am W W&E 5½ '44	108¼	107½	108
70	Arm 4½ '39	99⅜	98¾	99¼
13	AT&SF cvt 4½ '48	107	106¾	106⅞
40	A T & S F 4 '95	104	103⅝	104
19	A C Line 1st 4 '52	99½	99¼	99½
17	Atl Refin 5 '37	107¾	107⅝	107⅝
	B			
3	B & O rfg 6 '95	93¼	93	93⅛
14	B & O cvt 4½ '60	66	65¾	65¾
10	B & O 4 '48	101⅜	101	101
1	Bell TPa 5 '48 B	112¾	112¾	112¾
3	Beth Stl rfg 5 '42	112⅞	112⅞	112⅞
7	Boston&Me 5 '67	88½	88	88
6	Bklyn Ed 5 '52 E	109	108⅝	109
46	Bklyn T Trans 6 '68	102	101¾	102
7	Bklyn U Gas 5 '45	115	115	115
22	Buf R&P 4½ '57	76¼	76	76¼
2	Bush T Bldg 5 '60	47	46⅜	46⅜
	C			
4	Can Nat Ry 4½ '56	108¾	108¾	108¾
4	Can Nat Ry 4½ '68	107¼	106⅞	107¼
30	Can Pac 4½ '60	95⅝	94½	95¼
52	Can Pac 4 perp	84½	83½	84¼
8	Cen Ill E&G 5 '51	65	64¾	65
61	Cen Pac 5 '60	82⅞	82	82½
49	Cen Pac 1st 4 '49	95	94½	94¾
45	Certain-td 5½ '48	65¼	63¼	64⅞
64	Chesap Corp 5 '47	108	107¼	107⅞
15	C&O gen 4½ '92	110⅝	110⅜	110⅝
44	CB&Q gen 4 '58	103⅞	103⅜	103⅞
1	Chi&E Ill 5 '51	13¾	13¾	13¾
14	Chic Gt West 4 '59	48¼	46¾	47½
125	CMSP&Pac 5 '75	38¾	37¼	37¾
93	CMSP&P aj 5 2000	12¾	12¼	12¼
135	Chi&NW cv 4¾ '49	38½	37¼	37⅞
5	CRI&P cvt 4½ '60	10⅞	10¾	10¾
12	C R I & P rfg 4 '34	24½	23⅞	24
65	Chile Cop 5 '47	86	85½	86
5	Cinn Gas & E 4 '68	102¼	102⅛	102¼
41	CCC&St L 4½ '77E	76¾	76	76⅝
3	Clev U T 4½ '77C	93⅝	93⅝	93⅝
5	Col Indus 5 '34	29¼	29¼	29¼
20	Colmbia G 5 '61	87⅜	86¾	87⅜
5	Colmbus RP 4½ '57	97⅝	97⅝	97⅝
4	Com'l Inv T 5½ '49	110	109¾	109¾
3	Con Gas NY 5½ '45	107½	106⅞	107½
3	Cuba No Ry 5½ '42	37	36¾	37
12	Cub Cane Pr 6 '50	3¾	3¼	3½
	D			
15	Del & H rfs 4 '43	96¼	96	96¼
11	D & R G 4 '36	48½	48¼	48½
6	Det Ed 5 '52	108	107⅝	108
6	Det Ed 4½ '61	104¼	104¼	104¼
6	Det Ed 5 '52	108	107⅝	108
1	Dodge Bros 6 '40	105⅜	105⅜	105⅜
9	Duque L 4½ '67 A	107⅜	107¼	107⅜
	E			
23	Erie rf 5 '67	74½	74	74½
2	Erie gen lien 4 '96	77⅝	77⅝	77⅝
	G			
2	Gen Cable 5½ '47	77	77	77
5	Gen St C 5½ '49	86½	86¼	86½
14	Goodrich 6¼ '47	105¼	105	105
56	Goodyr T&R 5 '57	102¼	101¾	102
15	Gr Tk Ry Can 6 '36	107⅞	107⅞	107⅞
61	Gt Nor Ry 7 '36	95½	95	95½
10	Gt Nor 4½ '77 E	78¼	77	77¼
	H			
64	Hudson Coal 5 '62A	46¾	45¼	46⅜
7	H & Man rfg 5 '57	87½	87¼	87¼
19	H & M inc 5 '57	40	39¼	40
20	Humble O & R 5 '37	104½	104⅜	104½
	I			
2	Ill Bell Tel 5 '56	110¼	110	110
9	Ill Cen 4¾ '66	66½	66	66½
24	IC&CSL&NO 5 '63A	82	81	82
5	Ill Steel 4½ '40	106⅝	106⅝	106⅝
12	Inland St 4½ '78 A	101	100⅝	100¾
32	Interb R T rfg 5 '66	72½	71⅞	72½
21	Int Cement 5 '48	94	93½	94
14	Int Hydro El 6 '44	59⅜	58¾	59⅜
2	Int Mer Mar 6 '41	52	51¾	51¾
8	Int T & T 4½ '52	62	62	62
19	Int T&T deb 5 '55	64½	64	64¼
	K			
3	K C P &Lt 4½ '61	109¼	109	109
20	K C South 5 '50	75¼	75	75¼
6	K C Term 4 '60	104⅛	103⅞	104⅛
2	Kans G&E 4½ '80	99½	99	99
	L			
2	Lac Gas 5½ '53	63¼	63¼	63¼
47	Lautaro Nit 6 '54	11	10½	11
1	Liggett & M 7 '44	129⅝	129⅝	129⅝
9	Loew's Inc 6 '41	100½	100¼	100½
1	Louis & N 4 '40	104¼	104¼	104¼
	M			
7	Manhat Ry 4 '90	47¼	46¼	47¼
9	McKes&Rob 5½ '50	82½	82	82½
1	Midvale Stl 5 '36	102⅞	102⅞	102⅞
13	MSP&SSM con 4 '38	41¾	40¾	40⅞
11	M-K-Tex 1st 4 '90	92¼	92	92
4	Mo Pac 5½ '49	10	10	10
13	Mo Pac 5 '77 F	29½	29⅛	29¼
4	Mo Pac gen 4 '75	12¼	12	12¼
11	Mo Pac 5 '81 I	29⅞	29¼	29¼
19	Mont Pw rfg 5 '43	100	99⅝	100
	N			
57	Nat Dairy 5¼ '48	99	98¾	98¾
32	Natl Steel 5 '56	105	104⅞	104⅞
1	New Eng T&T 5 '52	113⅝	113⅝	113⅝
6	N O Pub Sv 5 '55B	57	56½	57
	N			
10	NO Tex&M 5½ '54	22½	22½	22½
196	NYC cvt 6 '44	117¼	116⅞	117¼
17	NYC rf 5 2013	75	74½	75
20	NYC&HR 4½ 2013	70⅛	69¾	70⅛
53	NY Ch&StL 4½ '78	64¼	63¾	64¼
1	NY Edis 6½ '41	114	114	114
1	NY G El H&P 5 '48	116	115⅝	115⅝
16	NYNH&H cvt6 '48	81	80½	81
11	NY H&H 4½ '67	63	62½	63
11	NY Tel 4½ '39	108½	108½	108½
11	NYW&Bost 4½ '46	53	52¾	53
7	Norf & W 4 '96	107¼	107¼	107¼
16	Nor Am Co 5 '61	89½	89¼	89½
11	Nor Am Ed 5 '69 C	87	86	87
23	Nor Pac 6 2047	99⅞	99½	99½
26	Nor Pac 4 '97	99⅞	99⅜	99¾
1	Nor States Pw 5 '41	104½	104½	104½
	O			
26	Or-WashRR&N 4'61	100	99⅝	100
6	Otis Steel 6 '41	65¼	65¼	65¼
	P			
3	Pac Gas&El 5 '42	107	107	107
11	Pac T & T 5 '37	107½	107⅜	107⅜
4	Par-F-L 6 '47 filed	49	48⅝	49
7	Par Pub 5½ '50 filed	49¼	48½	48½
2	Penn Dix 6 '41 A	73	72⅞	73
80	Pen P & Lt 4½ '81	99¼	99	99¼
2	Pen RR gen 5 '68	108⅞	108⅝	108⅞
42	Pen RR gen 4½ '65	103⅝	102⅞	103⅜
12	Pen RR 4½ '70	90¾	90½	90½
2	Peo GL&C Ch 5 '47	103	103	103
13	Phila Co 5 '67	92	91⅜	91¾
71	Phila R C&I 6 '49	53⅜	52½	52¾
46	Phil R C & I 5 '73	67	66	66
26	Phillips Pet 5¼ '39	101¾	101⅜	101½
18	Portl Gen E 4½ '60	45	44½	44⅜
35	Postal T&C 5 '53	51½	50⅜	51½
6	Pub S E&G 4½ '67	107	107	107
4	Pure Oil 5½ '37	100⅛	100⅛	100⅛
	R			
8	Reads 4½ '97 A	104⅛	103⅞	104⅛
16	Rem Rand 5½ '47	94	93½	93½
13	St LSF 4½ '78	17	16⅜	17
11	St LSF 4 '50 A	18½	18½	18½
5	StP&KCShL 4½ '41	24	24	24
3	Seab A L con 6 '45	9⅛	9⅛	9⅛
14	Shell Pipe L 5 '52	102¾	102⅝	102⅝
40	Shell Un 5 '47	100¼	100	100
5	Sinc C Oil col 7 '37	104⅛	104	104
5	Skelly Oil 5½ '39	97⅛	97⅛	97⅛
8	So Bell T&T 5 '41	108⅛	107¾	108⅛
113	Sou Pac 4½ '81	64⅝	64	64
5	So Pac 4½ '69	65¾	65½	65⅝
6	South Ry con 5 '94	103½	103⅛	103⅛
58	South Ry gen 4 '56	64¼	63⅞	63⅞
11	S W Bell Tel 5 '54	109¾	109¾	109¾
13	St Oil N J 5 '46	105¾	105⅝	105¾
42	St Oil NY 4½ '51	103½	103⅜	103⅜
8	Studebaker 6 '42	41	41	41
	T			
3	Ten El Pow 6 '47 A	83	83	83
11	Tex Corp 5 cvt '44	103⅝	103⅜	103½
1	Tex & Pac 5 '79 C	84¾	84¾	84¾
46	Third Ave adj 5 '60	29	28⅜	28½
7	Tob Pr NJ 6½ 2022	106¼	106⅛	106⅛
	U			
12	Un Pac 4½ '67	103⅛	103	103
7	Un Pac 1st 4 '47	106⅝	106½	106½
3	Unit Bis Am 6 '42	107	107	107
9	Unit Drug 5 '53	84¼	84	84
35	U S Rub 5 47	85½	85	85½
11	Utah P & L 5 44	69¾	68¾	69¾
9	Util P & L 5½ '47	32¼	32	32
18	Util P & L 5 '59ww	28¼	27½	27½
	V			
5	Vanadium 5 '41	82	81¾	82
1	Virginian Ry 5 '62	108¾	108¾	108¾
	W			
53	Warner Bros 6 '39	54¾	54	54
102	West Md 4 '52	86	85½	85⅝
120	West Pac 1st 5 '46	40½	39	40½
3	West Union 6½ '36	102⅝	102½	102½
9	Western Un 5 '51	86½	86½	86½
3	Western Un 4½ '50	83	82½	83
8	Wilson & Co 6 '41	107¼	107	107
	Y			
11	Youngst S&T 5 '78	84	83⅝	83⅝
	FOREIGN BONDS.			
2	Abitibi P&P 5 '53	34½	34½	34½
2	Akershus 5 '63	80	80	80
15	Argentine 6 '57 A	81½	81⅛	81⅛
5	Arg 6 '61 Feb	81½	81¼	81¼
32	Australia 5 '55	94¼	93⅞	94¼
7	Australia 4½ '56	90⅞	90¾	90¾
2	Austria gtd 7 '43	98½	98½	98½
1	Austria 7 '57	68	68	68
6	Batavian Pet4½ '42	108⅝	108¼	108¼
4	Belgium 6 '55	100	100	100
13	Berlin City 6½ '50	37	36⅝	36⅝
25	Berl City El 6½ '51	44¼	44	44¼
8	Bolivia 7 '69	6⅛	6	6
1	Bordeaux 6 '34	169⅞	169⅞	169⅞
1	Brazil 8 '41	30	30	30
9	Brazil 6½ '26-57	25⅜	25⅛	25¼
8	Brazil 6½ '27-57	25¼	25⅛	25⅛
8	British 5½ '37	116¼	116¼	116¼
33	British 4 '60-90	115¼	115	115⅛
10	Buenos A 6 '61 sta	43½	43¼	43¼
8	Buen A 6¾ '61st	43¼	43¼	43¼
5	Canada 5 '52	109⅝	109⅜	109⅜
17	Canada 4 '60	101½	101¼	101½
3	Chile M B 6¾ '61	14	14	14
6	Chile 6 '60	11⅛	11¼	11¼
1	Chile 6 '61	11¼	11¼	11¼
17	Colomb 6 '61 Oct	28	27⅛	27⅛
2	Copenhagen 5 '52	78	78	78
2	Cuba 5½ '45	28	27	27
3	Czecho 8 '51	99	98⅞	99
3	Denmark 4½ '62	80⅜	80¾	80⅜
3	Deut B 6 '35 ctf sta	57½	57½	57½
8	Duke Price P 6 '66	96	95¾	95¾
19	French 7½ '41	185¼	185	185
36	Ger CABk 6 '38Apr	43	41¾	43
19	Ger CABk 6 '60 Oct	42¼	41¾	42¼
94	Ger Gov Int 5½ '65	39	38¾	38¾
45	Ger Govt 7 '49	51⅝	51½	51½
8	Gt Con EP Jap 7 '44	81¾	81	81
1	Ilseder Steel 6 '48	38	38	38
1	Ital Pub Util 7 '52	82½	82½	82½
11	Italy 7 '51	93	92¾	93
25	Japan 6½ '54	90⅜	90	90¼
11	Milan City 6½ '52	84½	84	84½
10	Minas Ger 6½ '59	19	18½	18½
6	Norway 6 '44	100¼	100	100
1	Norway 5 '63	90¼	90¼	90¼
10	Nor Hyd El 5½ '57	81	81	81
17	Orient Dev 5½ '58	69	68½	69
1	Panama 5½ '53	103½	103½	103½
13	Peru 1st 6 '60	7⅝	7⅝	7⅝
21	Poland 8 '50	84⅞	84	84⅞
49	Poland 7 '47	113¼	112½	112⅞
16	Prussia 6 '52	37¼	37	37
18	Prussia 6½ '51	38½	37⅝	38½
4	Rhine West 6 '55	50⅛	50⅛	50⅛
3	Rio de Jan 6½ '53	19½	19½	19½
15	Rome 6½ '52	87⅞	87⅜	87⅜
1	Royal Dutch 4 '45	136	136	136
10	Sao Paulo St 7 '40	86¼	86¼	86¼
11	Sax Pub Wks 7 '45	48	47⅞	48
22	Sax Pub Wk 6½ '51	38	37⅞	37⅞
2	Serbs Cts Sl 7 '62	24¾	24⅜	24⅜
7	Sydney 5½ '55	90	89⅞	90
9	Toho El Pow 7 '55	95	94½	95
5	Tokyo City 5½ '61	69¼	69¼	69¼
2	Tokyo El Lt 6 '53	70	70	70
1	Uligawa El P 7 '45	82	82	82
12	Un Stl Wk 6½ '51A	35⅜	35¼	35¼
1	Uruguay 6 '60	32	32	32
10	Vienna City 6 '52	89¼	89¼	89¼
27	Westph UnEIP 6 '53	50½	50	50
7	Yokohama 6 '61	73	73	73

XIN—Ex interest. CT—Certificates.

Bank Stocks

New York, July 10 (A.P.) (N. Y. Security Dealers Association).

Banks.	Bid	Asked
Bk Manhattan (2)	29¼	30¾
Chase Natl (1.40)	28¼	29¾
Commercial (8)	146	156
Fifth Ave (34a)	1010	1060
First Natl (100)	1625	1665
Natl City (1)	27½	29
Public (1½)	33½	35½
Trust Companies.		
Bankers (3)	62	64
Bklyn Trust (4)	99	109
Cen Hanover (7a)	127	131
Chemical (1.80)	39½	41½
Continental (.80)	12¾	14¼
Corn Exch (3)	51½	53½
Empire (1)	19	20
Guaranty (20)	359	364
Irving (1)	16¼	17¾
Manufacturers (1)	21½	24
N Y Title & Mtge	⅛	⅜
N Y Trust (5)	105	108
Title G & T	7	8½
United States (70a)	1685	1735
Insurance.		
Aetna Cas (2a)	49	51
Aetna Fire (1.60)	39¼	41¼
Aetna Life (10g)	17½	19
Agricultural (2.20)	57	61
Am Reinsur (2)	41¼	42½
Am Surety (½g)	24½	26
Balt Amer	3¾	4¾
Boston (16)	528	545
Conn Gen Life (.80)	27¾	28⅛
Fid & Dep	37¾	40
Firemen's Ins	6¼	7¼
Frank Fire (1)	22½	23¾
Glens Falls (1.60)	28½	30
Globe & Rut	40	44½
Great Amer (1)	19½	21
Halifax (.90)	16½	18
Hanover (1.60)	31	33
Hartford Fire (2)	53	55
Home Fire Sec	¾	1¾
Home Ins (1.10a)	24½	26
Lincoln Fire	3¾	5
Mass Bond	14	15
Natl Fire (2)	55	57
Natl Liberty (.20)	6	7
N Y Fire	10¼	12½
Nor River (.75a)	20	21⅛
Phoenix (2)	61	63
Prov Wash (1)	29	31
St Paul Fire (6)	137	144
Springfield (4½)	98	101
Sun Life	390	413
Travelers (16)	428	443
U S Fire (1½a)	38¼	40¼
Westchester (1.20a)	27	28½

(a) Including extras.

Goods Markets.

New York, July 10 (A.P.).—Prices were firm in cotton goods today, but buying was small. Rayon sales were of moderate volume with more attention paid to spun-rayon types for dress wear. Satins and taffetas in silks sold in fair quantities. Plaid weaves did well. Tweed effects in dress materials were in demand for fall with a number of plaid designs doing well. Burlaps were easier and quiet.

Baltimore Securities.

Baltimore, July 10.—Closing prices:

Stocks.	
Arundel Corporation	14⅝
Black & Decker	6⅛
Com. Credit pf	28¾
Com. Credit 6½% pf	105
Cons. G. E. L. & P.	67¾
Cons. G. E. L. & P 6% pf	111¼
Fidelity & Deposit	39
Houston Oil pf. v. t. c., new	8½
Maryland Casualty	2
Maryland Casualty pf	2
New Amsterdam Casualty	10½
U. S. Fidel. & Guar.	5⅛
Bonds.	
Balto. City 4s, 1951 (P. L.)	105

Steel Market.

New York, July 10 (A.P.).—Steel prices per 100 pounds, f. o. b. Pittsburgh.

Blue annealed sheets, hot rolled, 2.00.
Galvanized sheets, 3.10.
Black sheets, hot rolled, 2.45.
Steel bars, 1.80.

EQUITABLE
Co-Operative Building Association
Organized 1879
54TH YEAR COMPLETED
Assets $6,312,818.88
START NOW TO SAVE SYSTEMATICALLY
The Equitable's plan of saving has taught thousands how to save. Come in and let us explain this helpful, systematic way.
Subscriptions for the 107th Issue of Stock Being Received
Shares $2.50 Per Month
EQUITABLE BUILDING
915 F Street N.W.
JOHN JOY EDSON, President.
WALTER S. PRATT, Jr., Secretary.

PRINTING
QUALITY SERVICE WITH NEW 1934 PRICES
Franklin J. FREA Inc.
Phone NAtional 4040
1326 Eye St. N.W.

Stationers Office Outfitters
SINCE 1888
3 Convenient Stores
CHAS. G. STOTT & CO. INC.
1513 K.-1310 NEW YORK AVE.-824 17TH.
PHONE NAtional 4181

STOCKS · · BONDS and COMMODITIES
WASHINGTON OFFICE
under management of
FRANK J. F. THIEL
J. S. BACHE & CO.
ESTABLISHED 1892
Members N. Y. Stock Exchange and Leading Exchanges
WASHINGTON HOTEL
TEL. METROPOLITAN 3635
BRANCHES IN 38 CITIES

Charter No. 2038. Reserve District No. 5.

REPORT OF CONDITION OF THE

SECOND NATIONAL BANK

Of Washington, in the District of Columbia, at the close of business on June 30, 1934.

ASSETS.

1. Loans and discounts	$2,832,942.56
2. Overdrafts	182.60
3. United States Government securities	1,414,330.84
5. Other bonds, stocks and securities	376,731.90
7. Banking house, $850,000.00; furniture and fixtures, $70,274.61	920,274.61
8. Real estate owned other than banking house	75,876.90
9. Reserve with Federal Reserve Bank	337,000.00
10. Cash in vault and balances with other banks	1,305,667.92
11. Outside checks and other cash items	16,866.31
12. Redemption fund with United States Treasurer and due from United States Treasurer	22,500.00
15. Other assets	21,038.39
Total assets	$7,323,412.83

LIABILITIES.

16. Demand deposits, except United States Government deposits, public funds and deposits of other banks	$2,272,598.30
17. Time deposits, except postal savings, public funds and deposits of other banks	2,593,427.17
18. Public funds of States, counties, school districts or other subdivisions or municipalities	500,000.00
19. United States Government and postal savings deposits	38,401.30
20. Deposits of other banks, including certified and cashiers' checks outstanding	226,296.30
Total of items 16 to 20: (a) Secured by pledge of loans and /or investments $580,148.87; (b) Not secured by pledge of loans and/or investments 5,050,574.25; (c) Total deposits $5,630,723.12	
21. Circulating notes outstanding	450,000.00
29. Interest, taxes and other expenses accrued and unpaid	35,804.38
30. Other liabilities	3,095.74
31. Capital account: Common stock, 7,500 shares, par $100.00 per share $750,000.00; Surplus 300,000.00; Undivided profits, net 78,789.61; Reserves for contingencies 75,000.00	
Total capital account	1,203,789.61
Total liabilities	$7,323,412.83

Memorandum: Loans and investments pledged to secure liabilities:

32. United States Government securities	951,000.00
33. Other bonds, stocks and securities	111,670.50
35. Total pledged (excluding rediscounts)	$1,062,670.50
36. Pledged: (a) Against circulating notes outstanding	$450,000.00
(b) Against United States Government and postal savings deposits	60,075.00
(c) Against public funds of States, counties, school districts or other subdivisions or municipalities	500,000.00
(d) Against deposits of trust departments	51,595.50
(h) For other purposes	1,000.00
(i) Total pledged	$1,062,670.50

District of Columbia, ss:

I, W. W. MARLOW, Cashier of the above-named bank, do solemnly swear that the above statement is true, to the best of my knowledge and belief.

W. W. MARLOW, Cashier.

Subscribed and sworn to before me this 10th day of July, 1934.

(Seal.) WM. S. TORBERT, Notary Public, D. C.

Correct—Attest:
V. B. DEYBER,
WM. M. HANNAY,
JACOB SCHARF,
E. F. COLLADAY,
G. M. EMMERICH,
W. R. WINSLOW,
WILLIAM B. WOLF,
C. J. BERGMANN,
AUGUST H. PLUGGE,
Directors.

Wider Buying Drives Wheat Values Higher

Government's Crop Report Aids Price Advance; All Grains Up.

Chicago, July 10 (AP).—Better general buying, associated with correct forecasts the Government crop report this afternoon would prove bullish, helped decidedly to lift prices of grain futures today.

A striking feature of the official crop figures issued after the close of trading was that the U. S. 1934 estimated total yield of wheat aggregated only 483,662,000 bushels, compared with July 1 private estimates averaging 516,000,000 bushels.

Announcement that the Washington Administration would continue its wheat acreage curtailment program if other exporting nations would cut production did much to stimulate today's price gains. Furthermore, the movement of new wheat in domestic winter crop territory fell off to a material extent, and there were less optimistic reports current regarding the spring wheat outlook on both sides of the Canadian border.

Wheat closed unsettled at a moderate reaction from the day's top but ⅝ to ¼ above yesterday's finish; corn, ⅞ to ⅛ up; oats, varying from ⅜ decline to ¾ gain, and provisions showing a rise of 7 to 15 cents.

Brisk upturns of cotton and securities were notable factors at times in promoting strength of wheat values, and so, too, was firmness of the Liverpool market, together with reports that rationing of bread and potatoes in Germany would be necessitated by September. Tending further to hoist wheat prices was notice taken of reported large purchases of wheat by Russia for military use in Siberia.

Regina, Saskatchewan, advices said deterioration of wheat crop prospects were expected without general rains soon or with a few hot days. Winnipeg wired that last week's frost in Canada was more extensive and did more damage than was at first reported.

Receipts of wheat today at 11 domestic winter crop markets totaled 1,443 cars. Kansas City wired that the peak of the winter wheat movement in that section had passed.

Corn and oats rose with wheat, and as a result of complaints of damage from hot weather Southwest and in Nebraska.

Provisions reflected strength shown by grains and were also influenced by prospective reduced output of cottonseed oil this season.

Futures Price Range.

	Open.	High.	Low.	Close.
Wheat—				
July, old	86⅝	88	86⅝	87⅞
New	87⅛	87⅞	87¼	87½
September, old	87¾	89⅛	87⅝	88⅛
New	87⅝	89	87⅝	88½
December, old	89¼	90½	89⅛	89⅞
New	89¼	90⅝	89	89¾
Corn—				
July	56⅝	56⅞	56	56¾
September	57	58⅜	57	57⅞
December	57¼	58½	57½	58
Oats—				
July, old	41¾	42⅝	41¾	42½
September, old	42⅝	43	42⅛	42⅞
New	42⅛	43	42⅛	42¾
December, old	43⅛	43⅞	43⅛	43⅞
New	43	43⅞	43	43⅜
Rye—				
July, old	63⅝	65¼	63⅝	64⅝
September, old	64½	66	64½	65½
New	64⅝	65⅞	64⅝	65½
December, old	66⅝	67⅛	66⅝	67⅝
New	66½	67⅝	66½	67½
Barley—				
July, old	52½	....	....	52½
September, old	51¾	....	....	51¾
New	51¾	....	....	51¾
Lard—				
July	6.80	6.87	6.80	6.87
September	6.97	7.12	6.97	7.12
October	7.10	7.22	7.10	7.22
Bellies—				
July	9.77	....	....	9.77
September	9.95	....	....	9.95

Cash Grain.

WHEAT—No. 1 red, 88½@89; No. 2 red, 89; No. 1 dark, hard, 92; No. 1 hard, 91@91¾; No. 2 hard, 90¾@91; No. 1 mixed, 90¼@91; No. 2 hard, smutty, 89½; No. 2 mixed, smutty, 89; No. 2 red, garlicky, 87¼.

CORN—No. 1 yellow, 58¾; No. 2 yellow, 58@58½; No. 2 white, 62¾.

OATS—No. 3 white, 43¾.

BARLEY—36@93.

TIMOTHY SEED—9.35@9.50 cwt.

CLOVER SEED—10.25@14.25 cwt.

Richmond Markets.

Richmond, Va., July 10 (A.P.). (U. S. Dept. of Agr.).—Note—The prices quoted are those paid for small lots sold to retail merchants and others. The only carlot prices quoted are those paid for live stock at the stock yards.

FRUITS AND VEGETABLES—Moderate and steady. White potatoes, standard barrel packs, No. 1 stock, 1.75@2.00; run of patch, 1.50; 100-pound sacks, 1.00@1.25. Cabbage, 1.50 a 100 pounds. Small butter beans in the hulls, 1.50 a bushel. Stringbeans, 50@75 a bushel. Tomatoes, 1.50@2.50 a bushel as to quality. Onions, 2.00 a 50-pound sack packs on No. 1 stock. Peaches, 1.75@2.50 a bushel as to grade and condition. Oranges, 5.00 a box. Lettuce, 4.00 a crate. Lemons, 7.00@7.50 a box. Cantaloupes, 1.00@2.00 a crate as to quality; 25@45 for melons as to size.

BUTTER—Moderate, steady. Virginia creamery in pound-carton packs, jobbing lots, 30 pounds to the case, 27@28 lb.; packing stock, 10 lb.; country butter, 10 and upward as to demand.

EGGS—Moderate. Average run nearby eggs, mixed colors and sizes, 15@16; hennery whites, 16@18 as to weight and condition; small eggs as to weight; dirty eggs as to quality.

POULTRY—Moderate, steady. Bulk of sales, Leghorn hens, 9@10 lb.; colored hens, 13@14 lb.; few fancy Rocks in a small way at 15; broilers, steady; small Leghorns, 17@18 lb.; Leghorns with weight, 20 lb.; good and choice Reds, 23@25 lb.; few slightly above; good and choice Rocks, bulk of sales, 27; few fancy at 28 lb. Guineas, 40@50 each. Turkeys, 10@15 lb.

HOGS—Moderate; around steady. Early indications unchanged at 5.00 top on choice butcher stock. Other weights and classes as to quality and condition.

CATTLE—Light; steady. Veal calves, 4.00@5.00; few fancy at 5.50; cows, 1.25@3.00 for bulk; few strictly butcher cows to 3.25@3.50; average run bologna bulls, 2.25@3.00; few best to 3.25@3.50; heifers, 3.50@5.50; average run grass steers, 3.50@5.50; fed steers to 7.00.

SHEEP AND LAMBS—Moderate; steady. Spring lambs quotable 5.00@8.00; bulk of sales, 6.00@7.00; ewes, 1.25@2.25 as to quality. Nothing offered in yearlings.

WOOL—Moderate and steady. Local dealers paying 25 cents a pound for nearby Virginia wool of good quality. Burry, sandy and dirty wool subject to discount.

U. S. Treasury Receipts.

(Associated Press.)

The position of the Treasury July 7 was: Receipts, $13,108,576.73; expenditures, $17,648,710.25; balance, $2,642,039,822.10; customs receipts for the month, $3,545,795.24.

Receipts for the fiscal year since July 1 were $70,688,513.91; expenditures, $119,401,450.30 (after deducting net emergency receipts of $1,473,315.76 in excess of emergency expenditures); excess of expenditures, $48,712,936.39; gold assets, $7,874,840,250.84.

Receipts for July 7, 1933 (comparable date last year), $12,733,042.35; expenditures, $12,967,892.85; net balance, $878,178,784.37; customs receipts for the month, $3,747,940.40.

Receipts for the fiscal year, $42,654,482.61; expenditures, $120,492,322.42, including $17,335,647.55 of emergency expenditures; excess of expenditures, $77,837,839.81; gold assets, $3,234,595,263.71.

Foreign Markets.

July 10 (A.P.).—London—Investment buying with cheap money improved giltedged securities and home rails, the latter also being helped by favorable dividend prospects. Oil, rubber and transatlantic issues met with good support, while gold mining shares were reactionary. The market closed steady.

Paris—Quotations were heavy in an inactive session on the bourse today. Rentes sagged on new rumors that the Government planned to float a loan and the majority of the list followed in sympathy. Rubber shares held firm. The closing was heavy.

Berlin—After a quiet opening, prices on the bourse improved, dye, chemical, and industrial shares closed firmer.

Complete Transactions Yesterday on New York Stock Exchange

(Associated Press.)

Total yesterday, 648,770 shares; previous day, 315,902; week ago, 401,480; year ago, 5,233,615; two years ago, 690,176; January 1 to date, 218,095,840; year ago, 382,284,899; two years ago, 180,657,033.

—1934— High	Low	Name and Dividend Rate	Sales— Add 00	High	Low	Close	Net Ch'ge.
		—A—					
11⅞	6⅝	Adams Exp	7	8¾	8½	8⅝	....
34⅛	16	Adams-Millis (2)	8	29	28⅝	28¾	+ ¾
11⅜	7⅜	Addressog	3	9¾	9¾	9¾	....
106¼	91¾	Air Reduc (3)	3	100⅝	100⅜	100½	+ 1
3⅜	1⅞	Air-Way El Ap	2	2⅛	2⅛	2⅛	....
23⅞	17⅜	Alaska Jun (1.05b)	295	23⅛	21⅛	22⅞	+ 1¼
5¼	2½	Alleghany	8	2¾	2⅝	2⅝	....
23½	15	Alleg Steel	3	19	19	19	+ ⅛
160¾	126½	Al Chem & Dye (6) XD	1	135	135	135	+ 1¼
23⅜	13⅜	Allis-Ch Mfg	2	16	15⅝	15⅝	+ ⅛
20⅛	12¾	Alpha P Cem	1	15¼	15¼	15¼	+ ⅜
36	25¾	Am Ag Ch Del	3	33	33	33	— ¾
25¼	14½	Am Bank Note	10	21¼	20¾	20¾	+ ⅛
13½	7½	Am Beet Sug	4	12⅞	12⅝	12⅞	+ ½
72⅞	46½	Am Beet S pf	10	68	68	68	....
38	23⅜	Am Brake Shoe (.80)	4	27⅛	27	27⅛	+ 1
110½	96	Am Br Shoe pf (7)	30	110	110	110	+ ⅛
107¾	90¼	Am Can (4)	28	99⅞	98⅞	99¾	+ 1⅜
33⅞	18¼	Am Car & Fdy	9	20⅜	19⅞	20¼	+ ⅞
56½	38¼	Am Car & F pf	1	41⅛	41⅛	41⅛	+ 1⅛
12¼	6½	Am Chain	1	6	6	6	— 1⅛
60⅝	46¼	Am Chicle (3)	10	57½	57½	57½	+ 1
35½	22	Am Coal Alleg (2g)XD	10	25½	25½	25½	— 1
62½	32	Am Coml Alco	4	34¼	34	34	....
5	1⅛	Am Encaus Til	2	1⅞	1⅜	1⅜	....
13¾	7	Am & For Pow	2	8⅝	8⅛	8⅝	+ ⅜
30	17	Am F P $7 pf	2	19⅝	19⅝	19⅝	+ ⅛
22⅝	13½	Am-Hawaii SS (1)	1	13¾	13¾	13¾	— ¼
42¼	26½	Am Hi & L pf	2	30	30	30	— 1½
36⅜	26⅛	Am Home Pr (2.40)	1	34⅝	34⅝	34⅝	— ⅜
10	6	Am Ice	1	6⅝	6⅝	6⅝	....
11	6½	Am Internat	13	7⅞	7¾	7¾	— ¼
10	4	Am-La Fr pf	30	5½	5¼	5½	+ ¼
38¾	22¼	Am Loco	5	24	23¾	24	+ ½
75⅝	49	Am Loco pf	2	53	52¾	53	....
19¾	13	Am M & Fdy (.80)	1	14⅝	14⅝	14⅝	— ¼
10⅞	3¼	Am M & Met	60	10⅛	9¾	10⅛	+ ⅜
10	4½	Am Mach & M ctf	2	9½	9½	9½	....
27⅝	18	Am Metal	16	23½	23	23	....
12¼	5⅞	Am Pow & Lt	6	7¼	7	7	....
29⅞	13¾	Am P&L $6 pf (1½)	2	19⅝	19¼	19⅝	+ ⅜
26¼	12⅞	Am P&L $5 pf (1¼)	8	17	17	17	+ ¼
17⅝	12	Am Rad & St S	133	14½	13⅞	14¼	+ ⅛
28¼	16⅜	Am Roll Mill	25	19⅞	19	19½	+ ⅜
55	36	Am Safety Raz (4)	1	55¼	55¼	55¼	+ ¼
2⅜	1	Am Ship & C	1	1⅛	1⅛	1⅛	....
51¼	35¾	Am Smelt & R	37	42⅛	41¾	42⅛	+ ⅝
125	100	Am Smelt pf (11½k)	1	122	122	122	— ½
60⅝	48¾	Am Snuff (3¼b)	1	60¼	60	60	....
26½	14	Am Stl Fdrs	4	17	17	17	+ ¾
66¾	46	Am Sugar Ref (2)	15	68	66¾	67⅞	+ 1⅛
20⅝	13¾	Am Sumat Tob (⅛g)	25	19½	18⅜	19½	+ 1
125¼	107¾	Am Tel & Tel (9)	35	117⅞	115¼	116⅞	+ ⅞
82⅝	65¼	Am Tob (5)	1	76¼	76⅛	76¼	+ 1¼
84½	67	Am Tob B (5)	25	78¾	77¾	78	+ ⅛
124	107¼	Am Tob pf (6)	1	122	122	122	— ¼
27⅞	16⅜	Am Wat Wks (1)	14	20	19¼	19⅝	— ½
17⅛	8½	Am Woolen	3	10⅝	10⅝	10⅝	+ ¼
4¼	1	Am Wtg P	1	1¼	1¼	1¼	....
9	5⅜	Am Zinc L & S	1	6⅛	6⅛	6⅛	+ ⅜
50⅛	37½	Am Zinc L&S pf	1	42½	42½	42½	+ ⅜
17¾	13	Anaconda	40	15	14½	14⅞	+ ½
24¾	18	Anchor Cap (.60)	1	20⅜	20⅜	20⅜	+ ⅜
34	26¼	Arch-Dan-M (1)	2	30¾	30¼	30¼	— ⅝
115¼	110	Arch-D-M pf (7)	20	115	115	115	....
5⅜	5¼	Arm Ill new	31	5½	5⅜	5⅜	+ ⅛
61	60	Arm Ill pf new	19	61	60½	60½	....
75⅝	55	Arm Ill pf	10	71½	71½	71½	+ ⅜
8⅜	3⅝	Arnold Const	4	5	4⅞	4⅞	— ⅛
3½	1	Assd App Ind	1	1⅝	1⅝	1⅝	....
18¼	11⅛	Assd Dry Gds	27	12¼	11¼	11⅞	+ ⅜
73¾	55½	Atch T & S F (2g)	40	63⅝	61½	63	+ 1½
89½	70½	Atchison pf (5)	4	88⅞	88½	88½	+ 1
54¼	34¼	Atl Cst Line	3	39⅛	39¼	39⅛	+ ⅛
35¼	21¾	Atl Refin (1)	11	25¾	25⅝	25¾	+ ⅛
55½	35¼	Atlas Pow (1g)	4	50½	50	50	— ⅜
101½	83	Atlas Pow pf (6)	50	100¼	100¼	100¼	— ¾
16¼	7½	Atlas Tack	1	8⅝	8⅝	8⅝	— ⅝
57⅞	22	Auburn Auto	8	25½	24¼	24½	+ ¾
16⅞	7	Aust Nich	5	12	12	12	....
10¾	5⅝	Aviation Corp	14	6⅛	5¾	5¾	....
		—B—					
16	9⅞	Baldwin Loc	13	10⅞	10½	10⅝	....
34½	21	Balt & Ohio	24	23⅞	22½	23½	+ ¾
37⅞	24½	Balt & O pf	2	28	27¾	28	+ ¼
99½	86½	Bamberger pf (6½)	50	99	99	99	....
46⅛	39½	Bang & Ar (2½)	2	43	43	43	+ ¼
111	95⅛	Bang & Ar pf (7)	20	111	111	111	....
38½	16⅛	Barker pf	10	25⅝	25⅝	25⅝	— 3⅜
11	7	Barnsdall	5	7½	7⅜	7½	....
37	23	Bayuk Cigar (4%f)	2	34½	34½	34½	— 1⅜
99¾	89	Bayuk 1 pf (7)	60	99¾	99	99¾	+ 1¾
18¾	10⅝	Beatrice Cr	6	16⅛	16	16⅛	+ ⅛
15¼	8⅞	Belding-Hem	3	12¾	12⅝	12⅝	....
23⅞	13⅝	Bendix Aviat	19	15¼	14⅞	15	+ ⅛
19⅛	12⅛	Benef Ind Ln (1½)	3	17⅜	17¼	17⅜	....
34¼	26½	Best & Co (1½)	13	33	32½	33	+ ⅛
49½	30⅜	Bethlehem Stl	26	35	33⅝	34⅝	+ ⅝
82	58⅞	Beth Stl pf	3	62⅛	62	62	+ ¼
16¼	10⅛	Blaw-Knox	2	10½	10¼	10½	+ ¼
68¾	49⅝	Bohn Alum (3)	11	58	56½	58	+ 1
83	76	Bon Ami A (5b)	10	82	82	82	....
27½	19⅞	Borden (1.60)	39	27¼	26⅝	27⅛	+ ⅝
28⅝	20⅝	Borg-Warner (⅛g)	11	22⅝	22¼	22½	+ ⅛
3	1	Botany C M A	2	1½	1½	1½	+ ¼
19⅝	12	Briggs Mfg (1)	14	17½	17¼	17½	+ ⅛
37⅞	26	Bristol My (2.20b)	13	36¼	36	36	+ ⅝
94¾	82	Bklyn-M T pf (6)	1	93	93	93	....
9⅝	5⅛	Bucyrus-Erie	2	5⅛	5¼	5⅛	....
5⅝	2¾	Budd Wheel	2	2⅞	2⅞	2⅞	+ ⅛
6½	2½	Bulova Watch	1	5	5	5	....
19⅝	12⅛	Burr Ad Mach (.40)	5	13⅞	13½	13¾	+ ⅜
15⅝	10⅛	Bush T Bldg pf ctf	10	13	13	13	— 1
3	2	Butte Cop & Z	1	2½	2½	2½	....
33⅝	18⅝	Byers Co	6	23⅝	22⅝	23⅝	+ 1⅜
		—C—					
34½	18¾	Calif Pack (⅝g)	17	33⅝	32½	33⅜	+ ½
1⅜	¾	Callahan Z-Ld	2	⅞	⅞	⅞	....
6⅝	4	Calumet & Hec	2	4⅞	4⅞	4⅞	+ ¼
15⅞	8½	Campbell Wy	4	9⅝	9	9⅝	+ ⅛
29½	20	Can D G Ale (1)	1	21	21	21	....
18¼	12¾	Canad Pac	41	14	13¾	13⅞	....
38	28½	Cann Mills (2)	1	33	33	33	....
86⅝	46	Case (J I)	6	52	51¼	52	+ 1
84½	67¾	Case (J I) pf (4)	20	74	74	74	+ 4
33⅜	23½	Caterpil Tract (½)	7	27½	27⅛	27⅜	....
44⅞	22⅝	Celanese	10	27⅛	26½	26½	+ ⅜
4⅜	2	Celotex	2	2	2	2	....
22⅝	6½	Celotex pf	50	14	14	14	+ ½
32¼	24	Cent Aguir (1½)	5	30	29½	30	+ ½
43⅝	30¼	Cerro de Pas (1g)	59	42¾	41¾	42⅝	+ ⅛
7¾	3¼	Certain-teed	2	5⅞	5⅝	5⅝	+ ⅜
48⅝	39½	Ches & Ohio (2.80)	35	47½	47	47⅜	+ ⅛
48⅞	34	Ches Corp (2½)	8	45	44¾	45	+ ½
8	1⅞	Chi & E Ill pf	1	3½	3½	3½	....
15	6⅜	Chi & N W	17	9	8⅞	8⅞	+ ⅛
28	13¼	Chi & N W pf	2	17	17	17	+ ⅛
5½	2⅜	Chi Gt West	4	2⅞	2⅞	2⅞	....
11⅞	6¼	Chi Gt W pf	4	7⅜	7¼	7¼	+ ⅛
8½	4⅛	Chi M St P & P	3	4¼	4¼	4¼	....
13¼	6¾	Chi M St P & P pf	7	7⅝	7½	7⅝	+ ⅛
9⅞	5½	Chi Pneu T	2	7⅜	7⅜	7⅜	+ ⅛
28¾	16½	Chi Pneu T pf	1	23¼	23¼	23¼	+ ¼
8	3¾	C R I & P 6% pf	1	4	4	4	....
9⅜	4⅝	C R I & P 7% pf	1	5	5	5	+ ½
30⅞	19¼	Chick Cot Oil (1½g)	1	27¾	27¾	27¾	+ ¼
11⅝	5¾	Childs Co	1	6	6	6	+ ⅛
60⅞	36½	Chrysler (1¼b)	110	41¾	40¾	41½	+ 1
24⅝	17¼	City Ice & F (2)	1	20	20	20	+ ½
86	67	City I & F pf (6½)	20	85½	85⅛	85½	+ ½
45	28	Cluett Pea (1)	5	34½	34	34	....
115	95	Cluett Pea pf (7)	20	110	110	110	+ 4
135½	95¼	Coca-Cola (6)	29	135¼	132⅞	135½	+ 2½
55⅛	50⅛	Coca-Cola A (3)	3	55⅛	55	55⅛	+ ⅜
18¼	9⅜	Colgate-Palm	37	16¼	15⅞	16¼	+ ¼
95¼	68½	Colgate-Palm pf (6)	1	90	90	90	+ ¼
28½	15⅛	Coll & Aik	7	16	15½	15⅞	+ ⅜
94	77½	Coll & Aik pf (7)	90	79	79	79	....
40⅜	27	Col & Sou	1.10	33¼	31	33¼	+ 1¼
19⅞	11⅛	Colum G&El	223	14¼	12⅛	12⅛	— 1⅛
78⅞	52	Col G & E pf A (6)	1	76	76	76	— ½
77¼	58	Colum Carb (3)	12	75	73¼	73¾	+ ⅜
35⅛	18⅝	Coml Credit (1)	5	29¾	29½	29¾	+ ½
50	38	Coml Credit A (3)	1	47½	47½	47½	— 1½
106	91½	Coml Cr 1 pf (6½)	60	106	105	106	+ 1
29	23½	Coml Cr pf (1¾)	80	29	29	29	....
30	24	Coml Cr pf B (2)	2	29	28½	29	+ ½
59¾	35¾	Coml Invest Tr (2)	9	58½	58	58½	+ ⅝
110	91	Coml Inv Tr pf (6h)	1	110	110	110	+ 1
36¾	19⅞	Coml Solv (.60)	22	22⅞	22¼	22¼	+ ⅛
3¾	1¾	Com'wlth & Sou	20	2⅛	2	2	— ⅛
52¾	21½	Com & Sou pf (6)	5	45½	45	45½	+ 1
31¼	23	Congoleum-Na (1.30)	12	28¼	27¾	27¾	+ ½
14½	9¾	Congress Cig (1)	1	11⅝	11⅝	11⅝	— ⅝
13⅝	6¼	Consol Cigar	1	9¼	9¼	9¼	....
61	45¼	Con Cig pr pf ww (6½)	60	61	61	61	+ ⅛
17½	10⅝	Con Film pf (1g)	4	14	13⅝	14	....
47⅝	31⅛	Con Gas (2)	20	34⅝	33¾	34	+ ¼
94	82	Con Gas pf (5)	2	94	93¾	94	....
14¼	9½	Con Oil (.28g)	38	10⅜	10¼	10¼	....
2⅛	⅞	Con Text	10	1	⅞	⅞	— ⅛
5⅝	2⅝	Container B	1	4	4	4	....
64	46¼	Cont Bak pf (4)	1	57⅛	57⅛	57⅛	+ ½
83¼	69½	Cont Can (3)	19	80¾	79	80¾	+ 1¾
11⅞	7⅛	Cont Diam Fib	2	8	8	8	— ¼
35½	23⅝	Cont Ins (1.20)	4	31⅛	31	31⅛	+ 1
2⅝	1	Cont Mot	8	1⅛	1	1	....
22¾	16½	Cont Oil Del (¼g)	29	20¼	19⅞	19⅞	+ ⅛
84½	60½	Corn Prod (3)	16	68⅝	67⅛	68	+ ½
145	135	Corn Prod pf (7)	2	147	146¾	147	+ 2
9⅞	3¾	Coty	4	6⅛	6	6⅛	— ⅛
35	28	Cream of Wh (2)	3	33¼	33	33¼	+ ¼
6⅝	3⅞	Crown Zeller	3	5⅝	5¼	5⅝	....
38⅝	21⅜	Crucible Stl	1	24½	24½	24½	+ 2½
11	8¼	Cuban-Am Sug	8	8⅝	8½	8⅝	....
62⅞	20	Cuban-Am S pf	1.60	64	63½	63½	— ⅛
84¼	43½	Curtis Pub pf (2½k)	5	82¼	81½	82¼	+ ⅛
5¼	2½	Curtiss-Wright	21	3⅛	3	3	— ⅛
12¼	5¼	Curtiss-Wr A	3	9½	9½	9½	+ ⅛
21½	11	Cutler-Ham	3	17¾	17	17¼	+ 1¼
		—D—					
34⅛	18	Deere & Co	7	21	20¾	21	+ ⅝
15½	11⅛	Deere & Co pf (.20)	6	12¼	12	12¼	+ ¼
73½	49	Del & Hud	9	55	54¼	54½	....
33⅝	20⅛	Del Lack & W	6	24	23⅞	23½	— ⅜
13¼	5⅜	Den & Rio G W pf	1	7½	7½	7½	— ¼
84	63½	Detroit Ed (4)	1	77¼	77¼	77¼	+ 1¼
110	99	Devoe & R pf (7)	10	109⅝	109⅝	109⅝	+ 1⅝
28½	21⅜	Diamond Mat (1)	1	24⅛	24⅛	24⅛	....
46¼	32	Dome Mines (3½b)	30	44⅝	43½	44	+ ⅜
28½	14¼	Douglas Airc	14	20⅝	20¼	20¼	+ ⅛
19	9¼	Dresser A	1	12⅞	12⅞	12⅞	— ⅛
11⅞	7½	Dresser B	2	9½	8¾	8¾	— 1¼
1⅝	⅝	Dul S S & A	2	1	1	1	....
103⅞	80	Du Pont de N (2.60)	61	92½	90½	91⅝	+ 1⅛
124½	115	Du Pont deb (6)	6	123¾	123¾	123¾	....
103⅝	90	Duq Lt 1 pf (5)	20	101¾	101¾	101¾	....
		—E—					
101	79	Eastman Kod (4)	6	98¼	97½	98	+ ¾
22½	13¼	Eaton Mfg (1)	4	16½	16¼	16⅜	+ ⅜
9⅛	4¼	El & Mus	7	7	6⅞	7	+ ⅛
31⅜	18¼	El Auto L	23	22⅝	21½	22⅝	+ 1⅛
101	80	El Auto L pf (7)	10	96	96	96	+ ½
9⅝	4½	El Pow & Lt	6	6	6	6	+ ⅛
19¾	8	El P & L $6 pf	1	13⅜	13⅜	13⅜	+ ⅝
21	8¼	El P & L pf	1	15⅝	15⅜	15⅜	+ 1⅛
52	40	El Stor Bat (2)	1	43½	43½	43½	+ ⅛
3¾	1¼	Elk Horn C pf	1	1½	1½	1½	— ⅛
63	51	Endicott-John (3)	1	55¼	55¼	55¼	— ⅛
8¾	4	Eng Pub Svc	1	4¼	4¼	4¼	....
23½	11⅝	Eng P S $5 pf	2	13⅜	13¼	13¼	+ ⅛
10⅝	6¼	Equit Off Bldg (.40)	10	6⅝	6¼	6⅝	— ⅛
24⅞	17⅞	Erie R R	1	19¼	19¼	19¼	+ ⅛
28¼	16	Erie 1 pf	1	22	22	22	....
23	12	Erie 2 pf	7	17	17	17	....
27¼	9	Evans Prod	11	24¼	23½	23⅞	+ ⅛
		—F—					
12½	4½	Fairbanks pf	10	8¼	8⅛	8⅛	+ ½
9⅞	3	Fairbanks pf ctf	10	6¼	6¼	6¼	+ 1¼
4	1⅜	Fed Wat Svc A	2	1⅜	1⅜	1⅜	— ⅛
35	23¼	Fid P Fire Ins (1.20)EX	1	30⅜	30⅜	30⅜	— ⅛
105	87	Filene's pf (6½)	10	103½	103½	103½	+ 4
25¼	16⅝	Firestone T & R (.40)	6	17⅝	17⅜	17⅜	+ ⅛
67½	54¼	First Nat Strs (2½)	2	65⅞	65¼	65⅞	+ ⅜
25	15	Florsheim Sh A	2	22½	22½	22½	— 1½
17⅜	2¼	Follansbee	2	3⅛	3⅛	3⅛	+ ⅛
21	10½	Food Mach	2	19½	19	19	....
22	12½	Foster Wheel	2	15½	15¼	15½	+ ¼
27½	19⅝	Fourth Nat Inv (.85g)	4	21⅝	21½	21½	+ ¼
17½	12⅛	Fox Film A	5	13	12⅞	13	+ ⅜
50⅝	30¾	Freeport Tex (2)	11	33⅛	32⅜	33¼	+ ⅝
19⅝	8¼	Fuller 2 pf	10	9	9	9	+ ¼
		—G—					
87	79	Gen Am Inv pf (6)	1	85	85	85	....
43⅝	33½	Gen Am Trans (1)	1	37¾	37¾	37¾	+ ⅜
23½	15⅛	Gen Asphalt	2	18¾	18¼	18¾	+ ⅜
14⅝	9⅛	Gen Bak (½g)	37	11⅛	10¾	11⅛	+ ⅛
106½	100	Gen Bak pf (8)	1.80	107¼	106½	107	+ 1
10⅛	5⅜	Gen Bronze	4	7⅝	7½	7⅝	+ ⅛
6⅛	3⅜	Gen Cable	2	4	3⅞	3⅞	....
33	14½	Gen Cable pf	1	23½	23½	23½	— 1½
43	27	Gen Cigar (4)	1	41½	41½	41½	....
112½	97	Gen Cigar pf (7)	10	112½	112½	112½	+ ½
25¼	18½	Gen Elec (.60)	87	20½	19⅞	20¼	+ ⅜
12¾	11⅜	Gen Elec spl (.60)	11	12½	12⅜	12⅜	....
36⅞	30½	Gen Foods (1.80)	39	31⅛	30⅞	30⅞	— ⅛
1¾	¾	Gen G & El A	2	¾	¾	¾	....
19	6¼	Gen G & El cv pf	1	13⅜	13⅜	13⅜	— ¼
21	12	Gen G & E $7 pf A	30	15	15	15	— ¼
64½	53⅞	Gen Mills (3)	3	59½	59¼	59¼	+ 1¼
42	29½	Gen Mot (1)	92	32⅛	31¾	32⅛	+ ⅜
103⅛	89¾	Gen Mot pf (5)	1	103⅛	103⅛	103⅛	+ ⅛
25½	10½	Gen Print Ink (.30g)	20	108¾	108¾	108¾	— ⅛
5⅝	2½	Gen Pub Svc	2	3	3	3	....
45¾	31¼	Gen Ry Sig (1)	2	35⅜	34½	34½	— 1¼
101½	90	Gen Ry Sig pf(6)EX	10	93½	93½	93½	+ 5
3⅜	1½	Gen Real & Ut	1	1¾	1¾	1¾	....
19½	12¼	Gen Refract ctf	2	14½	14½	14½	....
12½	8½	Gillette (1)	41	11⅞	11⅝	11⅞	+ ⅜
65½	47	Gillette pf (5)	1	64⅜	64¾	64¾	+ ¼
6⅝	3½	Gimbel Bros	2	4	3⅝	4	+ ¼
28⅞	15⅝	Glidden Co (1)	7	24½	24	24½	+ ⅜
103	83	Glidden pr pf (7)	1.30	102	101½	102	+ ⅛
9½	5½	Gobel	11	6⅛	6⅛	6½	— ⅛
23	16¾	Gold Dust (1.20)	17	20⅛	19⅝	19⅝	— ⅜
18	12½	Goodrich	6	12⅞	12¾	12⅞	+ ⅜
41⅜	25¼	Goodyear T & R	12	27⅜	26	26¾	+ ⅜
11⅝	7	Goth Silk H	3	8	7¾	7¾	....
71½	49½	Goth Silk H pf (7)	30	56	56	56	+ 5½
4½	2	Graham-Paige	2	2⅛	2⅛	2⅛	+ ⅛
13⅝	8	Granby Con M	3	9⅜	9½	9⅜	....
8⅝	4	Grand Union	1	5¾	5¾	5¾	+ ¼
40⅝	30	Grant (W T) (1)	8	32	31⅞	32	+ 1
15⅛	10½	Gt Nor Ir Ore ctf(½g)	1	12	12	12	— ¼
32½	18	Gt No Ry pf	22	22¼	21½	21⅞	+ ⅜
35¼	25	Gt West Sug (2.40)	10	35¼	34½	34⅞	+ ⅜
		—H—					
30½	27	Hack W pf A (1¾)	30	30	29¼	30	+ ½
8¼	4¾	Hahn Dept Strs	16	5⅛	5	5⅛	+ ⅛
9⅜	3½	Hall Print	8	6⅝	6⅜	6⅜	....
96	84	Hanna pf (7)	20	95	95	95	....
24⅝	14½	Harb-Walker (¼g)	2	19¼	19⅛	19¼	+ ¼
6½	2⅞	Hat Corp A	1	4⅛	4⅛	4⅛	— ⅜
96⅞	85	Hazel-Atlas Gl (5)	4	89	88⅜	88⅜	— ⅝
12½	5¼	Hercules Mot	4	5¼	5¼	5¼	— 1⅜
77¼	59	Hercules Pow (3)	2	77¼	77	77¼	+ ⅛
124½	111	Hercules P pf (7)	1	123	122	123	+ 1
10¼	5½	Holland F	1	8¼	8¼	8¼	....
13	5¾	Hollander (⅛g)	13	11⅞	11½	11½	— ⅜
425	310	Homestake M (20b)	2	425	419½	425	+ 4
23¼	11	Houd-Her A (1¼g)	1	20½	20½	20½	— ¼
29⅝	17¼	Houston Oil	2	21	20	21	+ 1
5⅝	3¼	Houston Oil new	1	3⅞	3⅞	3⅞	— ⅛
57¼	35½	Howe Sound (1½g)	52	55⅝	55	55¼	+ ⅜
24½	8¾	Hudson Mot	23	9⅝	9⅜	9½	— ⅛
7¼	3⅛	Hupp Mot	7	3¼	3⅛	3¼	+ ⅛
		—I—					
38⅛	22	Illinois Cent	9	25¼	25	25¼	+ ¾
26⅝	22½	Indust Ray new (.42)	16	25	24½	24¾	+ ⅛
73¾	50	Inger Rand (1½)	13	60	60	60	+ 1
49¾	35	Inland Stl	1	37	37	37	+ ⅛
13⅝	7	Interb Rap T	1	8¼	8¼	8¼	+ ¼
11¼	5½	Interlake Ir	1	6½	6½	6½	+ ⅛
6½	2	Int Agricul	1	3	3	3	....
149¼	131	Int Bus Mach (6)	1	138½	138½	138½	....
37¾	21⅝	Int Cement	14	25¾	25⅛	25¼	— ¾
46⅞	30	Int Harvest (.60)	27	33⅛	32½	33	+ ¾
9⅝	2¾	Int Hydro-El A	5	6⅛	6	6	+ ⅛
6	3⅛	Int Mer Mar	2	3⅛	3⅜	3⅜	+ ⅛
29¼	21	Int Nick Can (.20g)	53	26¼	25⅞	26	+ ⅛
2¾	1⅝	Int Pap & P C	1	1⅝	1⅝	1⅝	....
24⅞	10¼	Int Pap & P pf	3	17	16½	17	....
25	9	Int Print Ink	1	21	21	21	+ ½
50⅝	40	Int Shoe (2)	1	43	43	43	+ ½
17¾	11⅜	Int Tel & Tel	35	13⅛	12⅝	13	+ ⅛
16⅝	3½	Interst Dept Strs	4	11⅜	11¼	11⅜	+ ⅝
10	5⅜	Intertype	2	8	7½	7½	— ⅛
		—J—					
66¾	44	Johns-Manville	26	54¾	53⅝	54½	+ 1½
27½	15¾	Kans City Sou pf	1	18	18	18	— 2
18½	13⅞	Kayser (J) (¼g)	1	16½	16½	16½	— ⅜
4½	2	Kelly-Spring	2	2¼	2¼	2¼	....
20	10	Kelly-Spring pf	1	10	10	10	....
21¼	11⅝	Kelvinator (¼g)	3	16½	16¼	16¼	+ ⅛
23⅛	17¾	Kennecott (.15g)	44	22¼	21½	21½	....
41	13½	Kinney pf	1	27	27	27	— 2¼
22¾	13⅝	Kresge (SS) (.80)	9	19⅜	19⅛	19⅜	+ ¼
111	101	Kresge (SS) pf (7)	10	110	110	110	....
33⅝	23¼	Kroger Groc (1⅛b)	10	31½	31⅛	31½	+ ⅜
		—L—					
60	32	Laclede Gas pf	20	40	40	40	....
31⅜	22¼	Lambert (3)	1	26¼	26¼	26¼	....
5	2½	Lehigh Val C	2	3⅞	3¾	3¾	....
14¼	5	Lehigh V C pf	4	13⅝	13¼	13¼	+ ⅛
21¼	12⅜	Leh Val RR	8	16¼	15¾	15¾	+ ¼
78	64⅝	Lehman Corp (2.40)	7	71¾	71	71	+ 1
23½	16¾	Lehn & Fink (2)	1	19½	19½	19½	— ½
43⅞	27⅜	Libbey-O-F Gl (1.20)	16	32	31½	31½	— ⅜
97½	73	Ligg & Myers (5b)	1	95½	95½	95½	+ ⅜
98¼	74½	Ligg & My B (5b)	3	97¼	97	97¼	+ ½
25½	16	Lily Tul C (1½)	110	25½	23	25	+ 2
36¼	22	Lima Loco	1	24	24	24	+ 1
35⅜	25¾	Liquid Carb (1¼b)	8	27⅜	26¾	27⅜	— ⅛
35⅛	25¾	Loew's (1)	39	27½	26¼	27¼	+ ⅜
3	1⅝	Loft	5	2	1⅞	1⅞	....
44¾	38½	Loose-Wil Bis (2)	2	42¾	42½	42¾	+ ¼
19½	15¾	Lorillard (P) (1.20)	26	18⅝	18¼	18¼	+ ⅛
21	15	Louisv G & E A (1½)	1	16¼	16¼	16¼	+ ¼
19½	12½	Ludlum Stl	2	14	14	14	+ ⅜
		—M—					
34¾	30	MacAnd & F (2.35b)	2	34½	34	34	— ⅛
41¾	23⅝	Mack Trucks (1)	3	26½	26½	26½	....
62½	38½	Macy (R H) (2)	19	42⅜	41	41⅞	+ ⅞
7	2⅝	Mad Sq Gar vtc	3	5½	5¼	5¼	....
32½	20	Manh Ry gtd	10	24	24	24	+ 1
19⅝	13	Manh Ry Mod gtd	1	14⅜	14⅜	14⅜	+ ⅜
5⅝	4½	Marancha Corp	4	4⅞	4⅞	4⅞	+ ⅛
9	5¾	Marine Midl (.40)	13	7¼	7	7¼	— ⅛
19⅝	12½	Marsh Field	11	15½	15⅛	15¼	+ ¼
12⅝	6½	Martin-Parry	2	8⅛	8¼	8½	....
40¾	28	Math Alkali (1½)	23	33¾	32⅞	33½	+ ¾
44⅝	30	May Dept Strs (1.60)	16	38	36½	37⅝	+ ⅝
8¾	4⅞	Maytag	3	6⅛	6	6	+ ⅛
82½	49	Maytag 1 pf (6)	20	79	78½	78½	+ ½
28½	10	Maytag pf ww (¾g)	1	28¼	28¼	28¼	+ ¼
50⅝	38⅛	McIntyre Porc (1½)	51	50¼	49	50¼	+ 1¼
94¼	83	McKeesport T (4)	1	88	88	88	....
9⅛	4½	McKess & Rob	5	6½	6⅜	6½	+ ⅛
34½	11⅞	McKess & Rob pf	2	28½	28¼	28½	+ ¾
5⅝	1	McLellan Strs	29	4⅝	4⅛	4⅜	+ ⅜
39	26	Melville Shoe (2)	14	38⅞	38½	38½	+ ¼
11	6¾	Mengel	2	7¼	7¼	7¼	+ ¼
30	16½	Mesta Mach (1)	26	26½	26½	26¼	+ ¼
6½	4	Miami Cop	2	4⅝	4½	4½	— ⅛
14¾	11	Mid-Cont Pet (¼g)	9	13⅛	12¾	13	+ ⅛
57⅞	36	Minn-Honey (2½b)	7	59	58	58	+ ⅛
5⅞	2¼	Minn-Mol Imp	6	3⅛	3	3⅛	+ ⅛
35⅜	17½	Minn-M Imp pf	1	19	19	19	....
7⅛	3½	Minn StP&SSM LL	20	4	4	4	....
34⅝	17¾	Mo-K-T pf	2	22⅝	22⅝	22⅝	+ ⅜
25⅝	12½	Mohawk Cpt	4	17	16⅞	17	— ⅛
52½	39	Monsanto Ch (1)	6	52⅞	52	52⅞	+ ⅜
35⅝	21¼	Montgom Ward	119	29	28	28¾	+ ⅜
1⅜	¾	Mother Lode	1	¾	¾	¾	+ ⅛
12	7¼	Moto Met Gau	2	8½	8½	8½	....
44¾	21½	Motor Prod	3	24¾	23	24¾	+ 2¼
16½	8½	Motor Wheel	9	9¼	9	9¼	+ ½
11⅝	6	Murray Corp	2	6¾	6¾	6¾	+ ⅛
		—N—					
32¼	15½	Nash Mot (1)	6	17⅝	17	17	....
8⅞	4¼	Nat Acme	1	5⅛	5⅛	5⅛	....
13¼	7	Nat Aviation	4	7⅝	7¼	7¼	— ⅛
49½	33⅝	Nat Biscuit (2)	23	35⅜	35⅛	35¼	+ ⅛
23⅝	14½	Nat Cash R A (⅛g)	8	17	16¾	17	+ ⅛
28⅞	13	Nat Dairy pr (1.20)	85	18½	18¼	18⅜	+ ⅛
3	1	Nat Dept Strs	3	1½	1½	1½	— ⅛
31⅝	23	Nat Distill	63	23⅞	23	23	— ⅛
15½	8½	Nat Pow & Lt (.80)	15	10⅛	10	10	....
1	⅝	Nat Ry Mex 2 pf	1	⅝	⅝	⅝	....
58¼	38⅝	Natl Stl (1)	11	42	41¼	41¾	....
21⅛	11⅛	Nat Supply	1	15⅜	15⅜	15⅜	— ⅜
60	33½	Nat Sup pf	10	51	51	51	....
18⅜	11	Nat Tea (.60)	5	12	11¾	11⅞	— ⅛
30¼	6½	Neisner Bros	5	23¾	23⅜	23¾	+ ¼
49⅞	39½	Newberry (J J) (1)	5	41½	41¼	41½	+ ½
105	100	Newberry (J J) pf (7)	1	104	104	104	+ 1
13	6	Newport Indust	3	8⅛	8⅜	8⅜	+ ⅝
45¼	25⅜	N Y Central	41	29½	28¾	29	+ ⅝
26⅞	15	N Y Chi & St L	1	18	18	18	....
43¼	17¼	N Y Chi & St L pf	1	31⅜	31⅜	31⅜	+ 1⅛
24⅛	13⅜	N Y N H & H	14	15¼	14½	15	+ ½
37⅝	23½	N Y N H pf	2	24½	24¼	24¼	+ ½
11⅝	6⅜	N Y Ont & W	2	7¼	7⅛	7¼	+ ⅜
99½	82	N Y Steam $6 pf (6)	10	97	97	97	....
45⅝	33¼	Noranda Mines (1g)	12	44⅝	44	44¼	— ⅛
183⅝	161	Norfolk & W (10b)	3	183	181½	183	+ 2
4½	1¾	Norfolk Sou	2	2½	2½	2½	— ⅜
8⅝	4⅝	No Am Aviat	1	4½	4½	4½	....
25¼	13⅝	North Am (⅛g)	46	18	17½	17½	+ ⅛
45	34	North Am pf (3)	6	41½	41	41½	+ ⅛
74¼	47½	No Am Ed pf (6)	1	73¼	73¼	73¼	+ 1
36¼	21⅛	Northern Pac	36	24⅛	23⅛	24⅛	+ ⅝
43	34	Northwest Tel (3)	10	39	39	39	+ 3
		—O—					
15⅜	10⅜	Ohio Oil (.15g)	13	11½	11⅛	11⅛	— ⅛
7	3	Oliver Farm	11	3⅞	3⅝	3⅞	+ ⅝
27⅞	12	Oliver F pr pf	6	16	15⅝	16	+ 2
6⅜	4⅛	Omnibus	6	6⅝	6	6	— ⅛
95	89	Omnibus pf (8)	3	95	95	95	....
19⅝	14	Otis Elev (.60)	2	15⅝	15⅜	15⅝	+ ⅛
102	92	Otis Elev pf (6)	1	101½	101½	101½	+ 1
8	4⅛	Otis Stl	3	5⅛	5⅛	5⅛	....
25	9	Otis Stl pr pf	6	21½	19½	21½	+ 2⅛
45	30	Outlet (2⅝b)	20	39	39	39	— 3
94	73½	Owens-Ill Gl (3)	4	76	75⅛	76	+ ⅝
		—P—					
23½	15½	Pac G & El (1½)	4	18	17⅞	17⅞	+ ⅛
37	23½	Pac Ltg (3)	13	33¾	33	33¾	+ 1⅛
34	20⅝	Pac Mills	1	25	25	25	— ⅛
85½	72	Pac T & T (6)	20	79½	79¼	79¼	— ¼
116	103	Pac T & T pf (6)	40	116	116	116	+ 3
8⅞	6½	Pac West Oil	1	7	7	7	....
6⅝	3½	Packard Mot	57	3⅝	3½	3½	— ⅛
		—P—					
5⅞	1⅜	Param Publix ctf	37	4	3½	3⅞	+ ⅜
35½	20	Park & Til	3	23½	23⅛	23½	— 1½
6⅞	3⅛	Park tah	10	4¼	4⅛	4⅛	+ ⅛
4¼	1½	Pathe Exch	4	2⅛	2⅛	2⅛	....
24⅜	10½	Pathe Exch A	7	20½	20⅜	20⅜	+ ⅜
21½	13⅝	Patino Min	2	16⅛	16⅛	16⅛	+ ⅛
4⅞	2	Peerless Corp	1	3⅜	3⅜	3⅜	— ⅜
64	53	Penick & Ford (2)	3	56⅛	56	56⅛	....
67⅞	51½	Penney (JC) (2.20b)	22	60½	59⅝	60⅛	+ 1
39⅛	28¼	Penn RR (1g)	32	31¼	30½	31	+ ⅜
43⅞	27	Peoples G L & C	5	32	31	31¼	— ⅜
14¼	9	Petro Corp (½g)	2	10⅝	10⅜	10⅝	+ ⅛
18⅞	14⅝	Phelps Dodge (½g)	22	18	17⅝	17⅝	+ ⅛
36½	24¼	Phila Co 6% pf (3)	2	34⅝	34½	34⅝	+ ⅜
6⅜	3¼	Phila R C & I	17	5½	5⅜	5⅜	+ ⅛
31⅜	11½	Phillip Morris (1)	6	29½	29⅛	29⅛	+ ⅜
20⅜	15⅛	Phillips Pet (½g)	15	18	17⅝	17⅝	+ ⅛
6½	2	Pierce Ar	9	2¼	2⅛	2⅛	....
1⅛	⅝	Pierce Oil	1	¾	¾	¾	+ ⅛
2	1¼	Pierce Pet	1	1½	1½	1½	....
28¼	18½	Pills Flour (1.60)	6	28¼	28⅛	28⅛	+ ⅛
11⅝	7	Pitt Scr & B	1	7¼	7¼	7¼	....
43	35	Pitt Stl pf	10	24½	24½	24½	— 1
59⅞	36½	Pitt United pf	1.10	38	38	38	+ ⅛
16⅜	10	Plymouth Oil (1)	3	12½	12	12	....
14⅞	6	Poor & Co B	2	9⅜	9⅜	9⅜	+ ⅝
6¼	3	Porto R-Am T A	1	3⅝	3⅝	3⅝	....
3¼	1½	Porto R-Am T B	1	1½	1½	1½	— ⅛
29⅝	16¼	Postal T & C pf	1	20⅜	20⅜	20⅜	— ¾
5½	1⅞	Pressed Stl Car	4	2¼	2	2¼	+ ⅛
22	6⅞	Press Stl Car pf	3	11⅞	11⅝	11⅝	— ⅛
41¼	33⅛	Proctor & Gam (1½)	12	36⅞	36½	36½	....
114	102½	Proctor & G pf (5)	1.20	113	113	113	....
45	33	Pub Svc N J (2.80)	21	36½	36	36⅛	+ ⅜
59⅝	46½	Pullman (3)	24	49¾	48	49¼	+ 1
14⅞	9⅝	Pure Oil	6	10⅝	10¼	10¼	— ⅛
80	58⅝	Pure Oil pf	30	68	67	68	+ 2
19¾	12¼	Purity Bak (1)	1	13⅝	13⅝	13⅝	+ ⅝
		—R—					
9⅛	6½	Radio	41	6⅞	6⅝	6⅞	+ ⅛
35¾	15	Radio pf B	7	30	29½	30	+ ½
41½	23¼	Radio pf	7	38½	38⅛	38⅛	+ 1⅛
4¼	2⅛	Radio-Keith-O	7	2½	2¼	2¼	....
56⅜	43	Reading Co (2)	1	50	50	50	....
60¼	45	Real Silk pf	10	50	50	50	— ¼
13⅝	6⅜	Rem Rand	7	10⅜	10½	10⅜	— ¼
5½	3	Reo Mot	3	3	3	3	....
25¾	15	Repub Stl	30	17⅝	16⅞	17¼	+ ⅜
67⅛	39	Rep Stl cv pf	2	48	47⅛	48	+ 1
27¾	15½	Reynolds Met (1a)	16	22¼	20⅝	22	+ 1½
13½	6½	Reynolds Sp	1	9¾	9¾	9¾	....
46⅝	39¾	Rey Tob B (3)	34	46½	45⅞	46	— ⅛
39⅛	33	Royal Dut (1.35g)	4	35¾	35⅝	35¾	+ ⅝
		—S—					
57	44	Safeway Strs (3)	5	51¼	51	51¼	+ ¼
113	98½	Safe St 7% pf (7)	1	112	111	111	— 1
108	84¾	Safe St 6% pf (6)	80	106¾	106½	106¾	+ ½
27⅞	16½	St Jos Lead (.10)	10	21	20⅞	21	+ ⅛
4⅝	2⅜	St L-San F	1	2½	2⅛	2⅛	....
38⅞	25	Schenley Distill	13	27⅝	27	27	+ ¼
8	3¾	Schulte Ret	1	5	5	5	+ ⅛
30⅝	15	Schulte Ret pf	10	23½	23½	23½	+ 1¼
2	1	Seaboard Air	2	1	1	1	....
3⅛	1⅜	Seab Air pf	2	1⅜	1⅜	1⅜	— ¼
38⅜	25⅜	Seaboard Oil (.80b)	7	32⅛	31⅛	31½	— ¼
4⅞	2⅝	Seagrave	1	2¾	2¾	2¾	— ⅛
51¼	38⅝	Sears Roeb	27	44⅝	43½	44¼	+ 1
9	4⅜	Servel	13	7⅛	7	7	....
13⅞	6¾	Shattuck (FG) (¼)	5	9⅝	9¼	9¼	....
11½	7⅛	Shell Union	6	8¼	8	8	....
24⅛	14½	Simmons	6	16⅝	15⅞	15⅞	— ⅛
42	23½	Sloss-S Stl pf	1.40	30¾	30	30	— ⅛
17	6¾	Snider Pack	1	12¾	12¾	12¾	+ ⅛
19⅞	14	Socony-Vacuum (.30g)	38	16⅛	15⅞	16	+ ⅛
104¼	86	Solv Am pf ww (5½)	1	102¼	102¼	102¼	+ ⅛
39¾	29⅛	So P R Sug (2.40)	17	36⅛	35¾	36⅛	+ ⅜
22½	15¼	Sou Cal Ed (1½)	12	16¾	16¼	16⅝	+ ⅛
33⅜	18½	Sou Pac	40	25⅛	24¼	24⅞	+ 1
36½	21⅞	Sou Ry	24	24⅛	23⅝	24	+ ⅛
41¼	27⅜	Sou Ry pf	16	30½	29¾	30⅛	+ ⅜
8	3⅝	Sparks With	5	5	4⅞	4⅞	— ⅛
11⅝	5⅝	Sperry Corp	10	8⅝	8⅜	8⅝	+ ⅛
67½	19	Spiegel May Stern	3	54½	54	54	....
25¼	18⅝	Std Brands (1)	39	21	20¾	20¾	....
126	121¼	Std Bran pf (7)	50	124	124	124	....
8	4	Std Com Tob	1	6¼	6¼	6¼	+ ⅛
17	6⅜	Std G & El	10	10⅝	10⅛	10¼	— ⅛
17	7⅜	Std G & E pf	6	11⅞	11¼	11¼	....
33	16	Std G&E $6 p pf(1.80)	1	24¼	24¼	24¼	— ⅛
38½	17½	Std G&E $7p pf(2.10)	1	28	28	28	....
1⅜	⅞	Std Invest	8	1½	1⅜	1½	+ ⅛
42⅞	30⅝	Std Oil Cal (1)	23	34⅞	34⅛	34⅝	— ⅛
50½	41⅛	Std Oil N J (1)	27	44⅝	44¼	44⅝	....
14¼	6	Starrett (L S)	2	10⅛	10	10⅛	+ ⅛
64⅜	47¼	Sterl Prod (3.80)	31	64⅝	64⅛	64½	+ ⅛
7	3	Sterl Sec pf	1	4⅛	4⅛	4⅛	....
10⅜	6¼	Stewart-Warn	2	6⅞	6⅝	6⅞	+ ⅛
13⅜	6	Stone & Web	11	7⅞	7⅝	7⅞	+ ¼
9⅛	4	Studebaker	14	4⅝	4½	4½	+ ⅛
63⅞	51½	Sun Oil (1a)	1	62⅛	62⅛	62⅛	+ ⅛
3	1⅜	Superior Oil	1	1⅞	1⅞	1⅞	....
2½	⅝	Symington	1				
5⅝	2⅝	Symington A	2	1⅝	1⅝	1⅝	....
		—T—					
6⅜	4⅛	Tenn Corp	1	4⅝	4⅝	4⅝	— ¾
29⅞	21½	Texas Corp (1)	17	24¼	23⅞	24⅛	+ ⅜
43⅛	30½	Tex Gulf Sul (2)	14	34	33½	33⅞	+ ⅜
12	6⅞	Tex Pac L Tr	64	10⅝	10⅛	10½	+ ¾
12⅝	6	The Fair	1	7½	7½	7½	+ ¾
83	50	The Fair pf (3½k)	10	78	78	78	....
19⅝	13½	Third Nat Inv (.85g)	2	17¼	17	17¼	+ 1¼
20¼	13	Thompson Prod	3	13⅞	13½	13⅞	+ ⅛
5½	2⅞	Thompson-Star	2	3⅛	3⅛	3⅛	+ ⅛
14⅝	8⅛	Tide-Wat As	19	12½	11⅞	12	+ ⅛
85⅛	64⅛	Tide-Wat As pf (4⅛k)	1	82⅝	82⅝	82⅝	— ⅜
8⅛	3⅞	Timk-Det Ax	6	6⅝	6⅜	6⅝	+ ⅛
41	26⅜	Timk Roll B (1)	1	30½	30½	30½	....
8½	5⅞	Transamerica (¼g)	22	6⅝	6⅛	6⅝	+ ⅛
6⅝	4	Tri-Cont Corp	10	4½	4⅜	4½	+ ⅛
78	60¼	Tri-Cont pf (6)	1	71	71	71	+ ⅛
40	33	Trico Prod (2½)	2	38	38	38	+ ⅛
3⅛	1⅝	Truax-Traer	6	3⅜	3¼	3⅜	+ ⅛
		—U—					
4	2¼	Ulen & Co	1	2	2	2	— ⅛
51½	36	Underwood-Ell (1½)	1	47⅛	47⅛	47⅛	....
60⅞	43	Un Bag & P (2g)	7	53	51⅞	52½	+ ½
50⅝	35⅛	Un Carbide (1.40)	41	44⅝	44	44	....
20⅛	15	Un Oil Cal (1)	17	16½	16	16¼	— ⅛
133⅞	110½	Un Pac (6)	3	121½	121	121½	+ 1⅛
37⅝	17¼	Unit Aircraft	47	18⅞	17⅝	18⅜	+ 1⅛
29¼	23	Unit Bis (1.60)	3	25¼	25	25¼	+ ¼
46½	35	Unit Carbon (1.27g)	35	45⅜	44½	45½	+ ⅝
8⅞	4½	United Corp	35	5⅜	5¼	5¼	— ⅛
37⅞	24¾	United Corp pf (3)	6	31⅜	31⅛	31⅜	+ ⅛
18¾	9¼	Unit Drug	1	15½	15	15⅛	— ⅛
6	3⅛	Unit El Coal	1	5	5	5	— ⅛
77	59	Unit Fruit (2¼b)	15	70	69½	69¾	+ ½
20⅛	14⅛	Unit Gas & Im (1.20)	42	16⅜	16⅛	16⅜	+ ⅛
99⅛	86	Unit G & Im pf (5)	1	99⅛	99⅛	99⅛	+ ⅛
15⅛	8¼	U S & For Sec	3	10⅛	9⅞	10	+ ⅛
50½	34¼	U S Gypsum (1)	5	43½	43	43½	+ ⅛
139⅛	112	U S Gypsum pf (7)	80	139⅛	139⅛	139½	....
64¾	37	U S Indus Alco	2	42	42	42	....
11⅞	7¼	U S Leather	1	8½	8⅛	8⅛	— ⅛
19⅝	11⅝	U S Leather A	1	13	13	13	....
33	18	U S Pipe (½)	8	24⅛	23	24	+ 1
12¾	5⅞	U S Real & Im	12	7⅛	6¾	7	+ ⅜
24	14¾	US Rubber	10	18⅛	17⅞	18¼	+ ⅜
61¼	24⅛	U S Rub 1 pf	14	44	43	43¾	+ ⅜
135⅛	96⅞	U S Smelt R (7g)	41	131	128½	130	+ 2⅞
59⅝	37⅜	U S Steel	81	41⅛	39½	40½	+ ¾
99½	79⅛	U S Steel pf (2)	4	85	84⅛	85	+ ⅜
115	99	U S Tobacco (5)	4	120	117⅜	120	+ 2
6	3	Unit Strs A	18	3	3	3	....
50⅜	40¼	Univ Leaf Tob (3b)	2	48⅝	48⅝	48⅝	+ ¼
46½	16⅝	Univ Pict 1 pf	10	39	39	39	+ 1
3	1¼	Univ Pipe & R	3	1⅛	1⅜	1⅜	— ⅛
5⅝	2⅝	Util P & Lt A	3	3	2⅞	2⅞	— ⅛
		—V—					
31¾	18	Vanadium	14	22⅛	21¼	22	+ ½
36	24⅝	Vick Chem (2.20b)	10	36	35⅜	36	+ ¾
5⅝	2⅝	Va-Caro Chem	1	2⅞	2⅞	2⅞	....
78	65	Va El & P $6 pf (6)	50	77	77	77	....
79	52	Vulcan Detin (3g)	50	73	71	73	+ 2
		—W—					
8⅞	5½	Waldorf Sys	1	5¾	5¾	5¾	+ ¼
29¼	22¼	Walgreen (1)	11	27½	26⅞	27	— ⅛
107	84½	Walgreen pf (6½)	10	104½	104⅛	104½	— 1½
8¼	4¾	Warner Pict	52	4⅞	4¾	4⅞	— ⅛
3⅛	1⅝	Warner-Quin	2	2⅛	2⅛	2⅛	....
13⅝	6⅝	Warren Bros	5	9⅛	9¼	9⅛	....
31	16	Warren Fdy & P(⅛g)	5	22½	22	22⅛	— ⅜
7	3¾	Webster Eisen	1	4	4	4	....
2¼	1	Wells Fargo	20	1	1	1	....
27⅝	15¾	Wess O & S (½)	3	24	23½	24	+ ¼
60	52½	Wes O & S pf (4)	1	59⅞	59⅞	59⅞	+ ⅜
105	78¾	W Penn P 6% pf (6)	20	104	104	104	....
2½	⅝	West Dairy B	5	⅞	¾	¾	....
17¼	8¾	West Mary	2	12¼	12	12¼	....
8⅛	2⅜	West Pac	1	5	5	5	+ ⅛
17½	4⅝	West Pac pf	7	11⅞	11	11⅜	+ 1⅛
66⅞	40⅝	West Un Tel	15	46⅛	45	45⅝	+ ⅜
36	21	Westingh Air (½)	16	22⅛	21¾	22	....
47¼	30¼	West El & M	47	38⅜	36½	37⅝	+ ⅜
27¼	14⅞	Westvaco Chl (.40)	2	19	18⅞	18⅞	....
29	16⅛	Wheeling Stl	2	17½	17	17½	+ ½
5⅜	3½	Wilson O & G	2	3½	3½	3½	....
9	4⅝	Wilson & Co	6	8	7⅞	8	+ ⅜
26⅞	12¼	Wilson A	13	25¼	24⅞	25	+ ⅝
84½	53	Wilson pf (5¼k)	4	81	80½	81	+ ⅝
54⅞	41¼	Woolworth (2.40)	17	50⅛	49⅝	50⅛	+ ⅜
31⅞	17	Worth P & M	6	21½	20	21½	+ 1½
42	30	Wor P & M pf B	1	31½	31½	31½	+ 2½
75	16⅞	Wright Aero	30	52½	52½	52½	+ 2½
65⅜	54½	Wrigley Jr (3½b)	7	66	65⅜	66	+ ¾
		—Y—					
7¾	4	Yell Trk & C	2	4⅛	4⅛	4⅛	— ⅛
47½	28	Yell Trk 7% pf	20	38⅛	38⅛	38⅛	+ 1⅛
22¾	15	Young S & W (⅛g)	3	16½	16⅛	16⅛	— ⅛
33¾	17⅛	Youngst Sh & T	14	21⅞	20⅞	21⅛	+ ⅝
		—Z—					
7⅝	4¾	Zonite Prod	2	5⅛	5⅛	5⅛	....

XD—Ex-dividend. EX—First sale since ex dividend date or dates. XR—Ex-rights. (a) Plus extras. (b) Including extras. (e) Paid last year. (f) Payable in stock. (g) Paid so far this year. (h) Cash or stock. (k) Accumulated dividend paid this year.

Daily Stock Trends

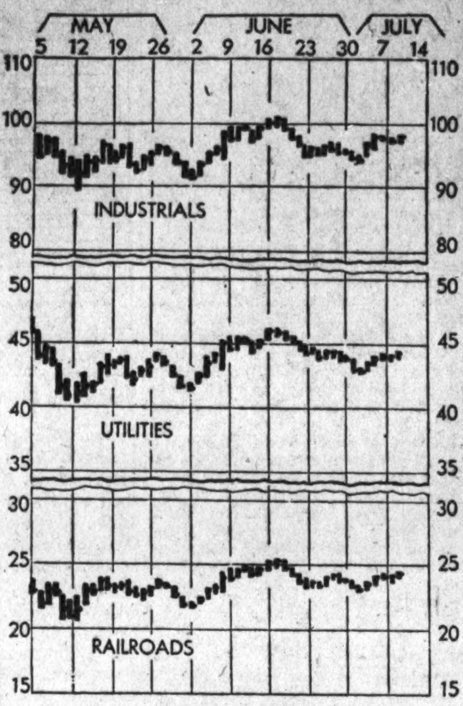

Dow-Jones Averages

New York, July 10 (U.P.).—Dow-Jones averages:

Stocks—	Open.	High.	Low.	Close.	Net ch.
30 industrials	97.10	98.63	97.02	98.07	+1.03
20 rails	43.68	44.43	43.65	44.18	+0.58
20 utilities	23.76	24.13	23.56	23.79	+0.06
Bonds—					
40 bonds				94.94	+0.16
10 1st rails				101.95	+0.20
10 2d rials				81.64	+0.25
10 utilities				98.76	+0.15
10 industrials				97.42	+0.03

Credit Group Elects Hewlett To Presidency

Earl A. Brown Is Made Vice President; Retiring Chief Lauded.

Louis M. Hewlett, secretary and assistant treasurer of Griffith Consumers Co., was elected president of Washington Association of Credit Men at its annual meeting held yesterday at the Raleigh Hotel.

Mr. Hewlett has played a leading part in the association's work ever since its organization, and for many years served as a director of the association and as an officer and trustee of its adjustment bureau. He has just completed two terms as vice president.

His appointment to lead the association is considered a recognition of the important work he has carried out in its policies and activities over a long period of time.

Brown Made Vice President.

Earl A. Brown, of Thompson's Dairy, was named vice president of the association. Mr. Brown also has been active for many years in this organization as director and also trustee of the adjustment bureau. He has been the association's treasurer for the past year.

Addison Boren, jr., Otis Elevator Co.; George H. Markward, Pittsburgh Plate Glass Co.; W. R. Little, the Evening Star Newspaper Co., and R. M. Harper, Smoot Sand & Gravel Co., were elected by vote of the membership to two-year terms as directors.

Present directors continuing for another year are Henry P. Ames, Murphy & Ames, Inc.; Max Dinkin, L. S. Jullien, Inc.; Mrs. E. J. Hess, E. B. Adams Co.; Roy M. Mosher, the Shade Shop; Stuart S. Ogilvie, Second National Bank; Joseph Reichgut, Maloney Concrete Co., Inc., and G. M. Zirkle, of Wilkins-Rogers Milling Co. The secretary-manager of the association, A. L. Birch, was reelected to this position and will also act as treasurer.

Tastet Paid Tribute.

Waldo J. Tastet, the association's retiring president, who is treasurer of Fries, Beall & Sharp Co., was paid high tribute for his outstanding work during the past two years. He received a vote of appreciation from the members of the association for his splendid direction and leadership during the exceedingly difficult conditions which existed in Washington during his terms of office.

Mr. Tastet has been prominent in the Washington Association of Credit Men ever since its inception, and has held every important office in recent years. He now becomes a member of the advisory council, and will serve in that capacity with Charles W. Clayton, F. P. May Hardware Co.; Lister T. Watts, Standard Oil Co. of New Jersey; Frank W. White, National Electrical Supply Co., and William G. Buchanan, Councillor & Buchanan, all of whom have occupied key offices in the association.

Mr. Buchanan is also a director of the National Association of Credit Men, whose headquarters are in New York City.

Shipments of Steel Rise in First of '34

New York, July 10 (AP).—Shipments of finished products by the U. S. Steel Corporation in June totaled 985,337 tons, an increase of 240,274 tons.

Shipments in May totaled 745,063 tons and in June a year ago were 603,937 tons.

For six months ended June 30, shipments totaled 3,678,895 tons, compared with 2,212,420 tons in the first half of 1933.

The June gain of 381,400 tons over the same month in 1933 was one of the largest increases reported by the corporation this year.

Department Store Sales Up.

New York, July 10 (AP).—Interstate Department Stores June sales amounted to $1,772,276 compared with $1,657,878 in June last year.

Baltimore Tobacco.

Baltimore, Md., July 10 (Spl.).—Leaf tobacco:

Maryland—With receipts declining to 638 hogsheads, sales were 233 hogsheads. Because of the Fourth of July, our market was closed until the 9th, leaving only two sales this week.

Ohio—Nothing doing.

Maryland firm leaf, nondescript, 3.00@4.00; common to medium, 4.50@22.00; medium to good, 23.00@42.00; good to fine red, 43.00@56.00; seconds, common to diseased, 2.00@7.00; medium to good, 8.00@20.00; good to fine, 21.00@35.00.

Ohio—Fired and flue cured, common to medium, 4.00@8.00; good to fine, 8.00@18.00; spangled, common to medium, 7.00@20.00; good to fine yellow, 20.00@45.00. N. B.—Unsound and badly mixed packages from 2 to 3 cents lower.

Stock in warehouses:

	Md.	Ohio.	Total.
Stock January 1	22,090	697	22,697
Receipts since	9,120	28	9,148
Totals	31,210	635	31,845
Delivered since	15,480	102	15,582
Stocks today	15,730	533	16,263
Sales:			
This week	233	....	233
Previously	11,446	105	11,551
Totals	11,679	105	11,781

Daily Oil Yield Is Decreased 17,413 Barrels

Tulsa, Okla., July 10 (AP).—With major fields easing up during the past week the Nation's crude oil output was forced down 17,413 barrels daily, the Oil and Gas Journal reports, bringing the total production to 2,644,989 barrels a day. Daily average production for the previous week was 2,662,402 barrels.

Oklahoma production decreased from 515,090 barrels to 500,434 barrels. California output dropped to 512,000 from 515,500 barrels.

Texas showed a decrease from 1,148,075 barrels to 1,140,327 barrels with East Texas dropping to 577,110 barrels from 583,750 barrels.

Kansas production was reported at 130,545 barrels as compared with 131,330 barrels for the previous week. The Rocky Mountain fields dropped from 96,840 to 96,250 barrels.

Eastern fields, including Michigan, jumped from 131,241 barrels to 136,177 barrels.

Sales Are Increased.

New York, July 10 (AP).—Remington Rand, Inc., reported sales for the June quarter totaled $7,490,000 compared with $5,155,000 a year ago.

Wool Market.

Boston, July 10 (A.P.).—(United States Department of Agriculture).—Demand for greasy domestic wool continued very limited in the Boston market. Occasional sales of strictly combing 64s and finer Ohio and similar fleeces were reported at 30 cents in the grease. Strictly combing 58s, 60s, ½ blood Ohio wools sold in very moderate quantities at 31-32 cents in the grease, and small sales of strictly combing 56s, ⅜ blood were closed at 33.

REPORT OF CONDITION OF THE

LINCOLN NATIONAL BANK

Charter No. 4247. Reserve District No. 5.
Of Washington, in the District of Columbia, at the close of business on June 30, 1934.

ASSETS.

1. Loans and discounts	$3,283,670.48
2. Overdrafts	1,040.78
3. United States Government securities	1,094,034.26
4. Securities guaranteed by United States Government as to interest and/or principal	22,350.00
5. Other bonds, stocks, and securities	906,513.11
7. Banking houses, $339,727.36; furniture and fixtures, $32,122.14	371,849.50
8. Real estate owned other than banking houses	269,677.33
9. Reserve with Federal Reserve Bank	446,138.67
10. Cash in vault and balances with other banks	1,307,552.78
11. Outside checks and other cash items	7,377.97
12. Redemption fund with United States Treasurer and due from United States Treasurer	6,000.00
15. Other assets	25,344.45
Total assets	$7,741,549.33

LIABILITIES.

16. Demand deposits, except United States Government deposits, public funds and deposits of other banks		$2,701,474.33
17. Time deposits, except postal savings, public funds and deposits of other banks		3,410,785.24
18. Public funds of States, counties, school districts, or other subdivisions or municipalities		33,234.36
20. Deposits of other banks, including certified and cashiers' checks outstanding		413,209.00
Total of items 16 to 20:		
(a) Secured by pledge of loans and/or investments	$59,070.62	
(b) Not secured by pledge of loans and/or investments	6,499,632.31	
(c) Total deposits	$6,558,702.93	
21. Circulating notes outstanding		112,100.00
30. Other liabilities		15,603.11
31. Capital account:		
Common stock, 4,000 shares, par $100 per share	$400,000.00	
Surplus	400,000.00	
Undivided profits—net	255,143.29	
Total capital account		1,055,143.29
Total liabilities		$7,741,549.33
Memorandum: Loans and investments pledged to secure liabilities		
32. United States Government securities		$171,000.00
33. Other bonds, stocks and securities		61,677.50
35. Total pledged (excluding rediscounts)		$232,677.50
36. Pledged:		
(a) Against circulating notes outstanding		$120,000.00
(c) Against public funds of States, counties, school districts or other subdivisions or municipalities		50,000.00
(d) Against deposits of trust departments		61,677.50
(h) For other purposes		1,000.00
(i) Total pledged		$232,677.50

District of Columbia, ss:

I, JAMES A. SOPER, Cashier of the above-named bank, do solemnly swear that the above statement is true, to the best of my knowledge and belief.

JAMES A. SOPER, Cashier.

Subscribed and sworn to before me this 10th day of July, 1934.
(Seal.) HELENA D. REED, Notary Public.

Correct—Attest:
FLOYD E. DAVIS,
CHANNING S. WALKER,
GEORGE C. PUMPHREY,
ALBERT S. GATLEY,
FRED A. SMITH,
SAMUEL C. REDMAN,
HOWARD L. WILKINS,
JOHN SAUL,
CHAS. W. BOLGIANO,
Directors.

Cotton Prices Advance Again On Crop Curb

July Closes at 12.46 as General Market Rises 21 to 25 Points.

New York, July 10.—Cotton advanced another dollar a bale today to levels $3 a bale above last Saturday's lows.

Further consideration of Monday's Government acreage report and continued absence of rains in the Southwest stimulated buying, which carried October from 12.47 to 12.64.

That month closed at 12.63, with the general market finishing very steady at net advances of 21 to 25 points.

Offerings Soon Absorbed.

Prices started 10 points higher in sympathy with relatively higher Liverpool cables. Although some profit taking and Southern selling appeared at around the 12½-cent level for October, the offerings were soon absorbed, and when the weather map failed to report anything more than light scattered showers along the Texas coast further advances were registered.

During the late trading private wires complaining of renewed rains and insect activity in the East and reporting poor growth in dry Western sections brought in further buying.

July rose from 12.35 to 12.48 and December from 12.62 to 12.79 and final prices were within a point or two of the best.

Detailed weather reports for the Houston district showed rain at only seven stations ranging from .02 to .38 in East Central and coast sections.

Maximum temperatures of 100 to 106 degrees were reported at 18 Texas stations, and they ranged from 100 to 105 degrees at 14 Oklahoma points. Except for probable scattered showers in southeast and central Texas, the forecast pointed to no relief in the Southwest.

Exports today 6,518, making 7,454,771 so far this season. Port receipts 9,041. U. S. port stocks, 2,518,609.

Futures Price Range.

	High	Low	Last
July	12.48	12.35	12.46
Oct.	12.64	12.47	12.63-64
Dec.	12.79	12.62	12.78-79
Jan.	12.85	12.68	12.84-85
March	12.94	12.76	12.93-94
May	13.02	12.84	13.00-02

Spot quiet; middling, 12.70.

Cottonseed Oil.

Bleachable cottonseed oil firmer today on increased covering and scattered buying promoted by the sharp advance in cotton and the upturn in lard. Prices reached new high levels for the season, closing 6 to 10 points up.

July deliveries today were 7 contracts, making 45 thus far for the month. Sales were 161 contracts, including 96 in the way of exchanges from September to January at 32 points difference. Bleachable spot, nominal; July closed 5.90; September, 6.00; October, 6.08; December, 6.25; January, 6.31.

Naval Stores Firm.

Savannah, July 10 (A.P.).—Turpentine, firm, 42¼; sales, 177; receipts, 763; shipments, 158; stock, 9,411. Rosin, steady; sales, 876; receipts, 3,668; shipments, 200; stock, 100,653. Quote: B, D and E, 4.00; F, 4.05; G, 4.10; H and I, 4.15; K, 4.20; M, 4.25; N, 4.30; WG, 4.49; WW and X, 4.60.

REPORT OF CONDITION OF THE

National Savings & Trust Company,

Of Washington, in the District of Columbia, at the close of business on June 30, 1934.

ASSETS.

1. Loans and discounts	$9,466,592.04
2. Overdrafts	8,967.62
3. United States Government securities	904,063.04
4. Securities guaranteed by United States Government as to interest and/or principal	100,411.50
5. Other bonds, stocks and securities	1,215,431.24
7. Banking house, $1,268,183.21; furniture and fixtures, $84,158.71	1,352,341.92
8. Real estate owned other than banking house	1,406,708.50
9. Reserve with Reserve Bank	1,704,678.45
10. Cash in vault and balances with other banks	1,469,490.26
11. Outside checks and other cash items	167,367.94
15. Other assets	24,420.90
Total assets	$17,820,473.50

LIABILITIES.

16. Demand deposits, except United States Government deposits, public funds and deposits of other banks		$6,841,262.14
17. Time deposits, except postal savings, public funds and deposits of other banks		6,799,234.56
20. Deposits of other banks, including certified and cashiers' checks outstanding		24,686.99
Total of items 16 to 20:		
(a) Secured by pledge of loans and/or investments	93,425.18	
(b) Not secured by pledge of loans and/or investments	13,571,758.51	
(c) Total deposits	$13,665,183.69	
24. Rediscounts		134,400.00
30. Other liabilities		1,416.49
31. Capital account:		
Income debentures	$1,000,000.00	
Common stock, 10,000 shares, par $100 per share	1,000,000.00	
	$2,000,000.00	
Surplus	1,000,000.00	
Undivided profits, net	562,249.50	
Reserves for contingencies	457,223.82	
Total capital account		4,019,473.32
Total liabilities		$17,820,473.50
Memorandum: Loans and investments pledged to secure liabilities.		
32. United States Government securities		$1,010.63
33. Other bonds, stocks and securities		140,758.75
35. Total pledged (excluding rediscounts)		141,769.38
36. Pledged:		
(d) Against deposits of trust departments		140,758.75
(h) For other purposes		1,010.63
(i) Total pledged		$141,769.38

District of Columbia, ss:

I, FRANK R. ULLMER, Treasurer of the above-named bank, do solemnly swear that the above statement is true, to the best of my knowledge and belief.

F. R. ULLMER, Treasurer.

Subscribed and sworn to before me this 9th day of July, 1934.
(Seal.) JEAN SPEAKS, Notary Public.
My commission expires January 31, 1938.

Correct—Attest:
H. PRESCOTT GATLEY,
WILLIAM D. HOOVER,
WILLIAM B. WILLARD,
JAMES J. BECKER,
THOMAS D. CARSON,
H. ROZIER DULANY, Jr.,
REGINALD S. HUIDEKOPER,
Directors.

Sugar Futures Move Upward During Week

Coffee Advances After Cuts; Gains of 4 to 11 Points Are Recorded.

New York, July 10.—Sugar futures moved into new high ground during the week under review on news that a new commercial treaty with Cuba, which it is expected will increase her preferential to 50 per cent, will be signed possibly by August 3.

July 23 has been set for the start of hearings. At present Cuba's duty is 1.50 cents, or 20 per cent less than the 1.87½ cents full duty.

If Cuba's preferential should be increased to 50 per cent, the duty would drop to 0.9375 cents per pound. The week ended with futures losing a point or two and the net result showed the market up 1 to 3 points. In the raw market offerings were firm up until Friday when holders revised their offers a point or two. Cubas were on offer at the end at 1.70 to 1.75, while Puerto Ricos were obtainable at 3.18. St. Croix sugars sold at 3.15, unchanged from last week.

Cuban Production.

Cuban production to June 30 is estimated at 2,192,000 tons or about 95 per cent of the decreed crop, 2,315,000 tons. Twelve Cuban centrals still continue to grind. In London raws were better selling at the equivalent of 0.98 cents f. o. b. Cuba compared with 0.97 cents last week.

Coffee.

Coffee futures, after a further loss of 10 to 30 points on Monday, moved higher not only recovered all the early losses, but showed gains of 4 to 11 points in the Santos contract and 6 to 11 points in the Rio contract.

News that destruction was continuing at an increased rate and reports of cold weather in Brazil were bullish features. Destruction in Brazil during the last half of June amounted to 702,000 bags, the highest half-monthly total since last September.

The total destroyed since the beginning in 1931 now amounts to 29,141,000 bags. World consumption figures released during the week show 24,452,480 bags for the crop year, the largest total with one exception and a gain of 7 per cent over the previous season.

World's Visible Supply.

The local spot market continues to reflect the fact that roasters have been drawing on supplies built up during the winter months, but the trade feels that with the start of the heavy consuming season in the fall "invisible" stocks will be low and another good buying move will materialize.

The world's visible supply on July 1 amounted to 8,525,899 bags exclusive of restricted stocks in Brazil compared with 8,563,533 on June 1 and 6,139,970 on July 1 last year. Santos 4s in the local spot market were quoted at 10½c as the week ended.

West Coast Bank Debts.

San Francisco, July 10 (AP).—Bank debts on the Pacific Slope were about 10 per cent higher in June than in the same month a year ago, in spite of the hindrance of the shipping strike, statistics turned out by the Federal Reserve Bank of San Francisco disclosed.

Local Produce

(Prices paid shippers f. o. b. Washington.) (By the United States Bureau of Agricultural Economics.)

Live Poultry.

Fowl: Colored, 13@15½; Leghorns, 10@12; roosters, 7@9. Spring broilers: Plymouth Rocks, fancy, 24; average, 20@22; Rhode Island Reds, 19@21; colored, 18@20; Leghorns, fancy, 18@20; average, 15@16; over 1¼ lbs., 18. Turkeys: Old toms, 12; old hens, 14@15.

Eggs.

Best current receipts, 15½@16; lower grades, 14@15; fancy hennery, whites, 18½@20; lower grades, 17@18. Government graded and dated white eggs: U. S. extras, large, 23@26; U. S. extras, mediums, 23½; U. S. standards, large, 22½; Government graded and dated brown eggs: U. S. extras, large, 23; U. S. standards, large, 19½.

Fruits.

CANTALOUPES—California, salmon meats, ponys, 45s and 54s, 2.50@2.75; Arizona, salmon meats, standards, 45s, 3.50@3.75; jumbos, 36s, 4.25; 45s, 4.25@4.50; North Carolina, salmon meats, 2-3 crates, 27s and 30s, 1.00@1.50.

HONEYDEWS — California, standards, 45s, 4.00@4.75; ponys, 45s and 54s, 3.00@3.75.

HONEYDEWS — California, standard crates, 9s and 12s, 2.25@2.50; jumbo crates, 6s to 8s, 2.50.

WATERMELONS — Georgia, Tom Watsons, 30-lb. average, 50@60; 32-lb. average, 65; Dixie Belles, 32-lbs. average, 25@30; Cuban Queens, 34-lb. average, 60@75; 20-22-lb. average, 35 each.

PEACHES—Georgia, bushel baskets, Hileys, U. S. No. 1, 1¾-inch minimum, 2.50@3.00; 1¾-inch minimum, 2.00@2.25; ½-bushel baskets, Hileys, U. S. No. 1, 1¾ and 1½ inch, fair condition, 1.00@1.25; few best 1.50@1.75; North Carolina, bushel baskets, Carmens, U. S. No. 1, 1½-inch minimum, 2.00@2.25; 1¾ and 1½ inch, 1.50@1.75.

BLACKBERRIES—North Carolina, Maryland and Virginia, 32-quart crates, 3.25@3.50 per crate; poorer lower.

BLUEBERRIES—Quarts, cellophane wrapped, New Jersey, 25@30.

APPLES—Virginia and West Virginia, bushels: Transparents, U. S. No. 1, 2¼ inches minimum, 2.00@2.25; U. S. No. 1, 2 inches minimum, 1.65@1.75; 1½-inch minimum, 1.00@1.25.

HUCKLEBERRIES—North Carolina, 32-quart crates, 4.00@4.50.

ORANGES—California, boxes, 4.00@4.50, according to grade and size.

LEMONS—California, boxes, 6.75@8.50, according to grade and size.

PINEAPPLES—Puerto Rico, crates, 3.50 4.50, according to size and quality.

GRAPEFRUIT—Florida, storage stock, crates, 4.00@5.00, according to size.

Vegetables.

CARROTS — California, half-lettuce crates, bunched, 1.65.

LETTUCE—Western stock: California, Western, 4-5 dozen, 2.50@3.00; few 3.25@3.50, few 3.75. Eastern stock: New York and New Jersey, Eastern crates, Big Boston type, 2 dozen, 50@60.

ONIONS—California, 50-lb. sacks, Yellow Danvers, U. S. No. 1, large size, 1.75; fair condition, 1.50; New Jersey, 50-lb. sacks, yellows, U. S. No. 1, 1.35@1.50.

PEPPERS—Eastern Shore, Maryland, U. S. No. 1: Eastern Shore, Maryland and North Carolina, 1.75; 100-lb. sacks, 1.00.

SWEET POTATOES—North Carolina, bushel baskets, Puerto Ricans, best, 1.25 @1.50; fair condition, 1.00.

TOMATOES—North and South Carolina, lug boxes, ripes and turning, wrapped, 4x4 and larger, 4.00@4.25.

PEAS—Colorado, bushel hampers, Telephones, 2.25@2.50; New York, bushel baskets, Telephones, fair condition, 1.75.

LIMA BEANS—North Carolina, bushel hampers, 1.00@1.25; few 1.50.

PEPPERS—North Carolina, bushel hampers, green, large size, 2.25; medium size, 2.00.

EGGPLANT—Florida, 1½-bushel crates, green, best, 1.25@1.50; poorer low as 50.

CUCUMBERS — North Carolina, bushel baskets, 75@1.00, few 1.25.

CORN—North Carolina, standard crates, best, 75; poorer, 25.

(Quotations From Other Sources.)

Beef, 12½@15; veal, 10@11; lamb, 17@18; pork loins, 13@16; fresh hams, 16@18; smoked hams, 19@20; strip bacon, 19@20; lard, 8½@9; compound, 8@9½.

Dressed Poultry.

Turkeys, toms, 18@19; hens, 18@19; chickens, fowls, 18@20; roosters, 10@11; Long Island ducks, 16; capons, 30@38; keats, per pair, young, 2.50; squabs, per pound, 40@45; rabbits, domestic, per pound, 32.

Butter.

One-pound prints (92 score), 27; tub, 26; 1-pound prints (90 score), 26; tub, 25; 1-pound prints (88 score), 25; tub, 24.

Transactions on N. Y. Curb Market

(Associated Press.)

Total stock sales yesterday, 183,000 shares; year ago, 858,988 shares. Total bond sales yesterday (estimated), $3,400,000; year ago, $5,200,000.

Sales in hundreds.	High	Low	Close
A			
1 †Aero Sup Mfg B	2¾	2¾	2¾
1 †Air Invest	1¼	1¼	1¼
1 Allied Mills	8½	8½	8½
.50 Alum Co pf (1¼)	68	68	68
9 Alum Goods (.40)	10	9½	10
1 Alum Ltd pf	54½	54½	54½
.03 Alum Ltd D war	12½	12½	12½
16 Am Capital B	⅛	⅛	⅛
1 †AmCit&P&LB (.10g)	2½	2½	2½
49 Am Cyan B (¾a)	19½	18⅝	19
2 Am & Fgn P war	5½	5¼	5½
1 Am Founders	⅛	⅛	⅛
15 Am Gas&El (1a)	27½	27½	27½
1 Am G&E pf (6)	68¾	68	68¾
3 Am Light&T (1.80)	14⅞	14⅝	14⅞
2 †Am Marcalbo	⅛	⅛	⅛
14 Am Sup Power	2¼	2⅛	2⅛
3 Am Sup P 1 pf (6)	65	64½	65
1 Am Thread pf (¼)	4	4	4
1 Ark Nat Gas	1½	1½	1½
1 Ark Nat Gas A	1½	1½	1½
1 Armstrong Ck	19½	18⅝	18⅞
1 †Art Met Wks	2½	2½	2½
10 †As G&EL A	¾	¾	¾
7 As Tel Ut	¼	¼	¼
3 Atl Gst Fish	5¾	5½	5¾
18 Atlas Corp	10⅝	10⅝	10⅝
3 Atlas Corp war	3¾	3¾	3¾
B			
1 Babcock&Wil (1)	31½	31⅛	31½
9 †Blue Rid cv pf(3h)	35½	34½	35½
1 Bras T & L	8¾	8¾	8¾
2 BrAm Th B (.75a)	30¼	30	30¼
.25 Bunk Hill & S	42⅝	42⅝	42⅝
2 Butler Bros	9½	9½	9½
C			
2 Can Ind Alc A	8½	8½	8½
4 Carr Marc Wire	2½	2½	2½
4 Carrier Corp	7⅞	7¼	7¾
12 Cen St El	1⅛	1	1
2 †Centrif Pl (.40)	4½	4½	4½
1 Chief Consol	⅝	⅝	⅝
.90 Childs pf	26½	25	25
44 Cities Service	2½	2	2⅛
5 Cit Serv pf	22¼	21¾	22⅛
.10 Cit Serv B B pf	18	18	18
1 Cleve El Ill (2f)	29	29	29
10 Colum G&E pf (5)	90	86	86
3 Comwlth Edis (4)	56⅝	56⅜	56⅝
17 Comwlth & So war	⅛	⅛	⅛
.25 Comm P&L 1 pf	7¼	7¼	7¼
1 †Cons Aire	9¼	9¼	9¼
2 †Con Auto M vtc	⅛	⅛	⅛
1 Cons Cop Min	1⅛	1⅛	1⅛
11 Cons G&E Bal(3.60)	68	67½	68
2 Cord Corp (¼c)	3⅞	3⅞	3⅞
1 †Coaden Oil Mo	2½	2½	2½
1 Courtaulds (.219g)	12⅞	12⅞	12⅞
4 Crane Co	9¼	9	9
3 Creole Pet	12¼	12⅛	12⅛
1 †Creason Gold (.12)	1⅛	1⅛	1⅛
1 †Crocker Wh	4⅞	4⅞	4⅞
2 †Crown C Pet	⅜	⅜	⅜
5 Cuneo Press (1.20)	22	22	22
15 †Cusi Mex	1⅝	1½	1⅝
D			
1 Dist Co Ltd(.27g)	23	23	23
5 Dist Corp Seagr	15	14½	14⅝
1 †Doehler D Cast	7¾	7¾	7¾
7 Dow Chem New(2a)	72	70¾	71¼
E			
6 East Gas & F (.30g)	9¼	8⅝	8⅝
1 East Sta Pow	1½	1½	1½
3 †Eisler Elec	⅞	⅞	⅞
47 El Bond & Sh	15½	15	15⅛
1 El Bond & Sh pf(6)	49	49	49
2 El Pow As A (.40)	8½	8½	8½
2 El Pow As A (.40)	8¾	8¾	8¾
76 El P & L 2nd pf A	11	11	11
.25 †Elect Sh pf	48¾	48¾	48¾
.25 Emp G & F 6½ pf	20½	20½	20½
18 †Equity Corp	1¼	1⅛	1¼
16 †Ex-cello A & T	7¼	7⅛	7¼
F			
2 †Fairchild Av A	8¾	8¾	8¾
1 Fajardo Sug	82½	82½	82½
2 †Falcon Lead	⅛	⅛	⅛
3 †Falstaf Brew	5⅛	5⅛	5⅛
2 †Ferro Enam (⅛b)	13⅜	13⅛	13⅛
2 Fiat rcts (.847g)	21⅝	21⅝	21⅝
10 †Fidelio Brew	1⅛	1⅛	1⅛
8 Fisk Rub	10½	9¾	9¾
1 Ford M Fran	3½	3½	3½
2 Ford Mot Ltd	7⅝	7⅝	7⅝
G			
2 Gen Alloys	2	1⅞	2
1 †Gen Aviation	5	4⅞	5
6 Gen El Ltd (.265e)	11	11	11
1 Gen Firepfg	6⅝	6⅝	6⅝
.50 Gen G & E cv pf B	13¾	13⅜	13⅝
1 Gen Invest war	⅛	⅛	⅛
1 Gen Rayon A	1⅜	1¼	1⅜
1.25 Gen T & Rub	69	66	69
.25 Gilbt (AC)pf(2¾k)	22	22	22
36 Glen Alden	22⅜	21⅝	22
8 †Gold Seal Elec	⅜	⅜	⅜
90 Goldfield Con	¼	¼	¼
.50 Gt Atl & P nv (7b)	135	135	135
.30 Gt A&P 1st pf (7)	125	124½	124½
.25 Gt Nor Pap (1)	23	23	23
52 Greyhound	18⅞	18⅝	18⅝
8 Gulf Oil Pa	65¼	64½	65
H			
9 †Hamilton Gas vtc	65¼	64½	64½
2 Herden Chem(1.10b)	33	32⅝	33
9 †Hir Walker	34⅝	33¾	34
1 Horn (A C)	2	2	2
12 Holling Gold (1.05b)	18	17⅜	17⅝
6 †Hudson Bay M & S	13⅝	13½	13½
13 Humble Oil (1)	42⅜	41⅝	42¼
1 †Hygrade Fd	3¾	3¾	3¾
I			
1 Imp Chem Ind(.19g)	9¼	9¼	9¼
27 Imp Oil Can (.65b)	14⅞	14⅜	14⅝
4 Imp Tb Bnd(.675e)	39¾	39¾	39¾
.50 Int Hyd El pf (3½)	22⅝	22⅜	22⅝
2 †Int Mining	13½	13¼	13½
3 Internat Pet(1.58b)	27⅝	27½	27½
1 Inter Util B	⅛	⅛	⅛
.10 Intern Pw pf	9	9	9
1 †Intl Superpow pf	1¾	1¾	1¾
1 Ital Super debt rt	⅜	⅜	⅜
K			
1 †Kerr Lake	⅜	⅜	⅜
2 †Kingsb Brew	3	2¾	2¾
1 Kirby Pet (1.10g)	1⅞	1⅞	1⅞
L			
5 Lake Shore M(2½b)	84¾	84½	84½
4 Lehigh C&N (¼g)	8¾	8⅝	8⅝
31 †Leonard Oil	1¼	1¼	1¼
2 †Lerner Stores	31½	31½	31½
1 Lib McN & L	5⅛	5⅛	5⅛
1 Lone Star Gas	5⅝	5⅝	5⅝
.10 Long Is L pf (7)	57	57	57
1 Long Is L pf B (6)	49½	49	49½
2 Louis L & E	3¾	3¾	3¾
M			
4 †McCord Rad B	5⅝	5⅝	5⅝
3 McWill Ddge (¼g)	21	21	21
2 †Mavis Bott	⅛	⅛	⅛
1 †Memph N G (.10g)	3½	3½	3½
7 †Merritt C & S	2	2	2
1 Mid St Pet B vtc	⅛	⅛	⅛
7 †Molybdenum vtc	8½	8½	8½
2 Monte Wd A (.85k)	120	118	120
1 Mount Prod (.60)	5	5	5
N			
21 †Nat Bellas Hess	3¼	3⅛	3¼
1.50 Nat Dairy pf (7)	100	100	100
4 Nat Fuel G (11)	15⅜	15⅛	15⅛
1 Nat Inves war	⅝	⅝	⅝
.50 Nat P&L pf (6)	53½	53⅛	53½
1 †Nat Rub Mch	6	6	6
9 Nat Service	⅛	⅛	⅛
2 Nat Sti war	1¾	1¾	1¾
1 †Nat Un Rad	1¼	1¼	1¼
17 †Natomas Co (.60)	8¼	8	8¼
1 New Bradford(.10g)	2¼	2¼	2¼
2 NJ Zinc (2)	52⅜	51½	52¼
3 †Newmont Min(½g)	52⅜	51⅝	51⅝
6 Niag Hud Pow	5⅜	5⅛	5⅜
2 Niag Hud A war	⅝	⅝	⅝
1 Niag Hud B war	1⅛	1⅛	1⅛
1 Niag Sh Md B	4	4	4
3 †Nipissing Mines	2¼	2¼	2¼
12 †Nitrate B	⅛	⅛	⅛
52 †Nor Europ Oil	⅛	⅛	⅛
2 †Novadel-Ag (2)	19¾	19¾	19¾
O			
1 Outbrd Mot A	3	3	3
1 †Overseas Sec	2½	2½	2½
P			
1 †Pac Eastern	2¼	2¼	2¼
2 Pac Pub Svc pf	6	6	6
3 †Pan-Am Afcw(¼g)	40	39¾	40
6 †Pantepec Oil	1¾	1¾	1¾
9 Parke Davis (1.20b)	25	24¾	25
9 Penroad	2¾	2⅝	2⅝
7 Phila Co (.80)	14½	14	14½
1 Phila Suburban Cons	12	11½	11¾
3 †Phoenix Sec	1⅛	1⅛	1⅛
2 †Pioneer Gold (.60)	13¼	13¼	13¼
9 Pitney-Bowes (.20)	3¾	3⅝	3⅝
5.50 Pitts Pl Gl (1.40)	54½	53	53
.25 Pow Corp Can	10½	10½	10½
2 Premier Gld (.12)	1¼	1¼	1¼
7 Prod Roy	⅝	⅝	⅝
1 †Propper McCall	11	11	11
.30 Pug Sd P 5 pf	13⅜	13¼	13⅜
10 Pure Oil pf	47½	47½	47½
R			
3 †Reliable Stra	4⅜	4¼	4⅜
1 Relian Intl A	3	3	3
3 Reybarn Inc	2½	2½	2½
1 Reynolds Inv	⅛	⅛	⅛
1 Rike Kumler (½g)	18	18	18
1 Rosia Intl	⅜	⅜	⅜
1 Ryan Cons	1¼	1¼	1¼
S			
1 †St Anth Gold	⅛	⅛	⅛
3 St Regis Pap	3	3	3
1 St Regis Pap pf	34	34	34
2 Salt Cr Prod (.80)	6½	6½	6½
2 Segal Lock	½	½	½
5 †Selected Indus	1⅝	1½	1⅝
47 El Bond & Sh	15½	15	15⅛
1 El Bond & Sh pf(6)	49	49	49
2 El Pow As A (.40)	8½	8½	8½
2 El Pow As A (.40)	8¾	8¾	8¾
76 El P & L 2nd pf A	11	11	11
.25 †Elect Sh pf	48¾	48¾	48¾
.25 Emp G & F 6½ pf	20½	20½	20½
18 †Equity Corp	1¼	1⅛	1¼
16 †Ex-cello A & T	7¼	7⅛	7¼
F			
2 †Fairchild Av A	8¾	8¾	8¾
1 Fajardo Sug	82½	82½	82½
2 †Falcon Lead	⅛	⅛	⅛
3 †Falstaf Brew	5⅛	5⅛	5⅛
2 †Ferro Enam (⅛b)	13⅜	13⅛	13⅛
2 Fiat rcts (.847g)	21⅝	21⅝	21⅝
10 †Fidelio Brew	1⅛	1⅛	1⅛
8 Fisk Rub	10½	9¾	9¾
1 Ford M Fran	3½	3½	3½
2 Ford Mot Ltd	7⅝	7⅝	7⅝
G			
2 Gen Alloys	2	1⅞	2
1 †Gen Aviation	5	4⅞	5
6 Gen El Ltd (.265e)	11	11	11
1 Gen Firepfg	6⅝	6⅝	6⅝
.50 Gen G & E cv pf B	13¾	13⅜	13⅝
1 Gen Invest war	⅛	⅛	⅛
1 Gen Rayon A	1⅜	1¼	1⅜
1.25 Gen T & Rub	69	66	69
.25 Gilbt (AC)pf(2¾k)	22	22	22
36 Glen Alden	22⅜	21⅝	22
8 †Gold Seal Elec	⅜	⅜	⅜
90 Goldfield Con	¼	¼	¼
.50 Gt Atl & P nv (7b)	135	135	135
.30 Gt A&P 1st pf (7)	125	124½	124½
.25 Gt Nor Pap (1)	23	23	23
52 Greyhound	18⅞	18⅝	18⅝
8 Gulf Oil Pa	65¼	64½	65
H			
9 †Hamilton Gas vtc	65¼	64½	64½
2 Herden Chem(1.10b)	33	32⅝	33
9 †Hir Walker	34⅝	33¾	34
1 Horn (A C)	2	2	2
12 Holling Gold (1.05b)	18	17⅜	17⅝
6 †Hudson Bay M & S	13⅝	13½	13½
13 Humble Oil (1)	42⅜	41⅝	42¼
1 †Hygrade Fd	3¾	3¾	3¾
I			
1 Imp Chem Ind(.19g)	9¼	9¼	9¼
27 Imp Oil Can (.65b)	14⅞	14⅜	14⅝
4 Imp Tb Bnd(.675e)	39¾	39¾	39¾
.50 Int Hyd El pf (3½)	22⅝	22⅜	22⅝
2 †Int Mining	13½	13¼	13½
3 Internat Pet(1.58b)	27⅝	27½	27½
1 Inter Util B	⅛	⅛	⅛
.10 Intern Pw pf	9	9	9
1 †Intl Superpow pf	1¾	1¾	1¾
1 Ital Super debt rt	⅜	⅜	⅜
K			
1 †Kerr Lake	⅜	⅜	⅜
2 †Kingsb Brew	3	2¾	2¾
1 Kirby Pet (1.10g)	1⅞	1⅞	1⅞
L			
5 Lake Shore M(2½b)	84¾	84½	84½
4 Lehigh C&N (¼g)	8¾	8⅝	8⅝
31 †Leonard Oil	1¼	1¼	1¼
2 †Lerner Stores	31½	31½	31½
1 Lib McN & L	5⅛	5⅛	5⅛
1 Lone Star Gas	5⅝	5⅝	5⅝
.10 Long Is L pf (7)	57	57	57
1 Long Is L pf B (6)	49½	49	49½
2 Louis L & E	3¾	3¾	3¾
M			
4 †McCord Rad B	5⅝	5⅝	5⅝
3 McWill Ddge (¼g)	21	21	21
2 †Mavis Bott	⅛	⅛	⅛
1 †Memph N G (.10g)	3½	3½	3½
7 †Merritt C & S	2	2	2
1 Mid St Pet B vtc	⅛	⅛	⅛
7 †Molybdenum vtc	8½	8½	8½
2 Monte Wd A (.85k)	120	118	120
1 Mount Prod (.60)	5	5	5
N			
21 †Nat Bellas Hess	3¼	3⅛	3¼
1.50 Nat Dairy pf (7)	100	100	100
4 Nat Fuel G (11)	15⅜	15⅛	15⅛
1 Nat Inves war	⅝	⅝	⅝
.50 Nat P&L pf (6)	53½	53⅛	53½
1 †Nat Rub Mch	6	6	6
9 Nat Service	⅛	⅛	⅛
2 Nat Sti war	1¾	1¾	1¾
1 †Nat Un Rad	1¼	1¼	1¼
17 †Natomas Co (.60)	8¼	8	8¼
1 New Bradford(.10g)	2¼	2¼	2¼
2 NJ Zinc (2)	52⅜	51½	52¼
3 †Newmont Min(½g)	52⅜	51⅝	51⅝
6 Niag Hud Pow	5⅜	5⅛	5⅜
2 Niag Hud A war	⅝	⅝	⅝
1 Niag Hud B war	1⅛	1⅛	1⅛
1 Niag Sh Md B	4	4	4
3 †Nipissing Mines	2¼	2¼	2¼
12 †Nitrate B	⅛	⅛	⅛
52 †Nor Europ Oil	⅛	⅛	⅛
2 †Novadel-Ag (2)	19¾	19¾	19¾
O			
1 Outbrd Mot A	3	3	3
1 †Overseas Sec	2½	2½	2½
P			
1 †Pac Eastern	2¼	2¼	2¼
2 Pac Pub Svc pf	6	6	6
3 †Pan-Am Afcw(¼g)	40	39¾	40
6 †Pantepec Oil	1¾	1¾	1¾
9 Parke Davis (1.20b)	25	24¾	25
9 Penroad	2¾	2⅝	2⅝
7 Phila Co (.80)	14½	14	14½
1 Phila Suburban Cons	12	11½	11¾
3 †Phoenix Sec	1⅛	1⅛	1⅛
2 †Pioneer Gold (.60)	13¼	13¼	13¼
9 Pitney-Bowes (.20)	3¾	3⅝	3⅝
5.50 Pitts Pl Gl (1.40)	54½	53	53
.25 Pow Corp Can	10½	10½	10½
2 Premier Gld (.12)	1¼	1¼	1¼
7 Prod Roy	⅝	⅝	⅝
1 †Propper McCall	11	11	11
.30 Pug Sd P 5 pf	13⅜	13¼	13⅜
10 Pure Oil pf	47½	47½	47½
R			
3 †Reliable Stra	4⅜	4¼	4⅜
1 Relian Intl A	3	3	3
3 Reybarn Inc	2½	2½	2½
1 Reynolds Inv	⅛	⅛	⅛
1 Rike Kumler (½g)	18	18	18
1 Rosia Intl	⅜	⅜	⅜
1 Ryan Cons	1¼	1¼	1¼
S			
1 †St Anth Gold	⅛	⅛	⅛
3 St Regis Pap	3	3	3
1 St Regis Pap pf	34	34	34
2 Salt Cr Prod (.80)	6½	6½	6½
2 Segal Lock	½	½	½
5 †Selected Indus	1⅝	1½	1⅝
47 El Bond & Sh	15½	15	15⅛
1 El Bond & Sh pf(6)	49	49	49
2 El Pow As A (.40)	8½	8½	8½
2 El Pow As A (.40)	8¾	8¾	8¾
76 El P & L 2nd pf A	11	11	11
.25 †Elect Sh pf	48¾	48¾	48¾
.25 Emp G & F 6½ pf	20½	20½	20½
18 †Equity Corp	1¼	1⅛	1¼
16 †Ex-cello A & T	7¼	7⅛	7¼
F			
2 †Fairchild Av A	8¾	8¾	8¾
1 Fajardo Sug	82½	82½	82½
2 †Falcon Lead	⅛	⅛	⅛
3 †Falstaf Brew	5⅛	5⅛	5⅛
2 †Ferro Enam (⅛b)	13⅜	13⅛	13⅛
2 Fiat rcts (.847g)	21⅝	21⅝	21⅝
10 †Fidelio Brew	1⅛	1⅛	1⅛
8 Fisk Rub	10½	9¾	9¾
1 Ford M Fran	3½	3½	3½
2 Ford Mot Ltd	7⅝	7⅝	7⅝
G			
2 Gen Alloys	2	1⅞	2
1 †Gen Aviation	5	4⅞	5
6 Gen El Ltd (.265e)	11	11	11
1 Gen Firepfg	6⅝	6⅝	6⅝
.50 Gen G & E cv pf B	13¾	13⅜	13⅝
1 Gen Invest war	⅛	⅛	⅛
1 Gen Rayon A	1⅜	1¼	1⅜
1.25 Gen T & Rub	69	66	69
.25 Gilbt (AC)pf(2¾k)	22	22	22
36 Glen Alden	22⅜	21⅝	22
8 †Gold Seal Elec	⅜	⅜	⅜
90 Goldfield Con	¼	¼	¼
.50 Gt Atl & P nv (7b)	135	135	135
.30 Gt A&P 1st pf (7)	125	124½	124½
.25 Gt Nor Pap (1)	23	23	23
52 Greyhound	18⅞	18⅝	18⅝
8 Gulf Oil Pa	65¼	64½	65
H			
9 †Hamilton Gas vtc	65¼	64½	64½
2 Herden Chem(1.10b)	33	32⅝	33
9 †Hir Walker	34⅝	33¾	34
1 Horn (A C)	2	2	2
12 Holling Gold (1.05b)	18	17⅜	17⅝
6 †Hudson Bay M & S	13⅝	13½	13½
13 Humble Oil (1)	42⅜	41⅝	42¼
1 †Hygrade Fd	3¾	3¾	3¾
I			
1 Imp Chem Ind(.19g)	9¼	9¼	9¼
27 Imp Oil Can (.65b)	14⅞	14⅜	14⅝
4 Imp Tb Bnd(.675e)	39¾	39¾	39¾
.50 Int Hyd El pf (3½)	22⅝	22⅜	22⅝
2 †Int Mining	13½	13¼	13½
3 Internat Pet(1.58b)	27⅝	27½	27½
1 Inter Util B	⅛	⅛	⅛
.10 Intern Pw pf	9	9	9
1 †Intl Superpow pf	1¾

Yankee Again Victor Over Rainbow

Boston Craft Gets Off to Poor Start but Wins by 5 Minutes.

NEWPORT, R. I., July 10 (AP).—Yankee, Boston's aspirant for the honor of defending the America's Cup, today soundly trounced Rainbow, arold S. Vanderbilt's newly constructed candidate, leading her around a 28½-mile triangle by 5 minutes and 27 seconds.

It was the second time in the trial series that Yankee met Rainbow and on each occasion the Vanderbilt craft finished in her wake.

The Boston boat's victory was especially convincing because she got off to a poor start. She came to the starting line prematurely and was forced to run down it, leaving the winward berth to her rival.

In spite of this disadvantage, Yankee's skipper, Charles Francis Adams, drove her through Rainbow's lee to round a torpedo range buoy off Sakonnet, marking the end of the first leg of 8½ miles, 2 minutes and 17 second in the lead.

Chick Adams thickened the gratuitous coat of shellack on each of the two succeeding legs. Yankee increased her lead to 3 minutes and 32 seconds on the 13 miles to the whistling buoy off Point Judith and added almost 2 minutes to it on the 7 miles back to the finish line, to win by a very comfortable margin of 5 minutes, 27 seconds.

Cumberland Net Team Scores in Winchester

Cumberland, Md., July 10 (Spl.). Showing their best form of the season, players of the Dingle Tennis Club, of this city, won eight consecutive matches from the Winchester Tennis Club in Winchester, Va.

The matches were confined to singles only. It marked the Cumberland team's fifth victory in six starts against out-of-town teams this season, the locals having previously vanquished Altoona, Hagerstown, Martinsburg and Keyser and lost to Hagerstown in a return match.

Winchester results:

Curtis Merkel, Dingle, defeated C. R. Wheeler, 6—0, 6—2; Russell Ponton, Dingle, defeated K. Robinson, 6—1, 6—1; Lawrence Shaffer, Dingle, defeated Charles Baker, 6—2, 6—0; Robert Bane, Dingle, defeated Robert Riley, 6—0, 4—6, 6—3; Loraine Eisenhert, Dingle, defeated Dr. T. B. Gibson, 6—2, 6—4; James Dyche, Dingle, defeated E. Glaze, 8—6, 6—4; Donald Chase, Dingle, defeated F. Glaze, 6—3, 6—2; Newton Heston, sr., Dingle, defeated E. Greb, 6—1, 6—3.

Patent Office Winner.

The Patent Office tennis team made it a clean sweep for the second time in three starts, taking all the five matches from the General Accounting-Coast and Geodetic Survey team yesterday at Henry Park in the Departmental Tennis League.

Wallenstein and Goldsmith (P. O.) defeated Atwood and Haight, 6—4, 6—0; Edwards and Stocklinski (P. O.) defeated Grant and Hulse, 6—2, 6—2; Moncure and Tomelden (P. O.) defeated Gurney and Turpin, 6—4, 6—2; Parker and Freedman (P. O.) defeated Gass and Brown, 6—2, 6—3; Carney and Remsen (P. O.) defeated Behn and Scherr, 6—2, 6—2.

DIED.

CURRO—On Monday, July 9, 1934, ANTONINA R., beloved wife of Luigi Curro, mother of Paul, Nancy and Thomas Curro, and sister of Nick Ruggieri.

Funeral from the W. W. Chambers Co. funeral home, 1400 Chapin street northwest, on Thursday, July 12, at 8:30 a. m., thence to Holy Rosary Church, Third and F streets northwest, where mass will be offered at 9 a. m. for the repose of her soul. Relatives and friends are invited. Interment at St. Mary's Cemetery.

EURY—On Monday, July 9, 1934, at his residence, 1447 East Capitol street, CHARLES HERBERT, beloved husband of the late Sarah Catherine Eury.

Funeral from the W. W. Chambers Co. funeral home, 1400 Chapin street northwest, on Thursday, July 12, at 2 p. m. Relatives and friends invited. Interment at Cedar Hill Cemetery.

GILMORE, JOHN CURTIS, Jr.—The District of Columbia Commandery of the Military Order of the Loyal Legion of the United States announces the death of Hereditary Companion JOHN CURTIS GILMORE, Jr., colonel, U. S. Army, ex-member of The Council, at Washington, D. C., July 8, 1934.

Funeral services and interment at the National Cemetery, Arlington, Va., on Wednesday, 11th instant, at 11 o'clock a. m.

COL. J. MILLER KENYON, O. R. C., Commander.

FRANK S. HIGHT, Recorder.

HARTON—On Tuesday, July 10, 1934, at George Washington University Hospital, MARGARET B., beloved daughter of Charles and Mary Harton and sister of Mary Harton.

Funeral from the chapel of Frank Geier's Sons Co., 1113 Seventh street northwest, on Thursday, July 12, at 2 p. m. Relatives and friends invited. Interment at Cedar Hill Cemetery.

FUNERAL DIRECTORS

J. WILLIAM LEE'S SONS CO.
FUNERAL DIRECTORS
CREMATORIUM
4th st. and Mass ave. ne Lincoln 5200

THOS. S. SERGEON
1011 7TH ST N.W. Telephone Natl 1090

JAMES T. RYAN
317 PA AVE. S.E. Atlantic 1700

CHAS. S. ZURHORST
301 EAST CAPITOL ST LINCOLN 0372

Frank Geier's Sons Co.
1113 SEVENTH ST N W Telephone
Modern Chapel NATIONAL 2473

CHAILLET FUNERAL HOME
1804 M ST. N.W. NA. 5522

Chambers

ALWAYS
A BETTER FUNERAL
at DEAL'S for LESS MONEY

A Complete Funeral for $75.00

The $75 funeral includes Casket (any color), plate engraved with name, No. 1 outside pine case, embalming by competent men, washing, dressing and shaving (if necessary), advertising of notices, hearse, two Cadillac limousines, rugs, chairs, scarf for the door, removing from hospital or home and all necessary services that are so well known at the DEAL FUNERAL HOME. NO EXTRAS

FUNERALS COMPLETE
$75-$165-$265 and up

DEAL
LINCOLN 8200

McGraw Honored At All-Star Game

Polo Grounds, New York, July 10.—It was fitting and proper that a bronze plaque honoring the memory of the late John McGraw, former Giant manager, should be unveiled today before the start of the All-Star game, for just 32 years ago today the immortal "Mugsy" signed his first contract with the Giants.

There are three other memorial tablets in this park, more than in any other stadium in the country. One honors Christy Mathewson, another Ross Young and the third Capt. Edward Leslie Grant, mortally wounded in the World War at the Argonne. All are former Giant players.

Kalola, at $13.20, Wins Detroit Feature Race

Detroit, July 10 (AP).—Favorites fared poorly in the early races on today's Michigan State Fair grounds card. In the best race, a six furlong affair for 3-year-olds and up, Kalola, ignored in the handicapping, nosed out a victory over Scythe, which finished a length and a half ahead of Good Scout.

Kalola, a 4-year-old, which attracted only a small amount of backing on the pari-mutuels, led all the way until Scythe caught up with her about 50 yards from the finish. She got up again, however, just in time to push her nose in front of Scythe at the finish. Kalola paid $13.20 for a $2 ticket.

Thistle Ace, paying $17.80 on the machines, captured the third race as six furlongs.

Gay Monarch Easy Victor at Arlington

Arlington Park, Ill., July 10 (AP).—Running over a sloppy track, A. C. Schwartz's Gay Monarch galloped to an easy victory in the Great Lakes handicap here today.

Jockey W. D. Wright was astride the victor which flashed by the judges' stand two and one-half lengths to the good. Ed Trotter's Isaiah, which hooked up with Gay Monarch, raced like a team to the head of the stretch when Gay Monarch drew away and won as the rider pleased.

The Corsicana Stable's Blessed Event finished third in the three-quarter dash.

Gay Monarch ran the distance in 1:12 4-5, paying $5.60 in the mutuels.

Coach Solem Is Named Iowa Sports Director

Ames, Iowa, July 10 (AP).—Ossie Solem, head football coach at the University of Iowa, today was appointed director of athletics and head of the department of physical education at the university to succeed Dr. E. H. Lauer, resigned. The appointment was made by the State board of education.

Solem, who came to Iowa in 1932 from Drake University, will continue as football coach.

Majestic Nine Faces West Point, Va., Twice

The Majestic Radio ball tossers will clash with the West Point, Va., nine in a two-game series over the coming week-end, playing one game Saturday and another Sunday, both at West Point. Lefty Jewett and Cockey Medler will hurl for the Washington team and Manager Bill Gwathmey one of the games for West Point. All Majestic players are to leave Saturday morning at 8 o'clock from Tenth and H streets northwest.

DIED.

HAWLEY—On Tuesday, July 10, 1934, at his residence, 3010 Wisconsin avenue northwest, WILLIAM DAVID, beloved husband of the late Ellen N. Hawley.

Remains resting at the W. W. Chambers Co. funeral home, 1400 Chapin street northwest, until Thursday evening. Funeral services at the Methodist Church, Culpeper, Va., on Friday, July 13, at 11:30 a. m. Interment Fairview Cemetery, Culpeper, Va.

LoBIANCO—On Monday, July 9, 1934, at her residence, 112 Fourth street northeast, MARY, beloved daughter of Frank LoBianco and the late Mamie LoBianco and sister of Teresa, Anthony, Nathan, Joseph, Frank and John LoBianco.

Funeral will be held from her late residence on Thursday, July 12, at 8:30 a. m., thence to St. Joseph's Church, where mass will be said at 9 a. m. for the repose of her soul. Relatives and friends invited. Interment Mount Olivet Cemetery.

LONG—On Monday, July 9, 1934, BARTHOLOMEW JAMES, beloved husband of Sophia Long and father of Bernard James and John A. Long.

Funeral from V. L. Speare Co., 1009 H street northwest, on Thursday, July 12, at 8:30 a. m., thence to St. Anthonys Church, Twelfth and Monroe streets northeast, where mass will be said at 9 a. m. Interment at Mount Olivet Cemetery.

MORAN—On Saturday, July 7, 1934, at Atlanta, Ga., JENNIE HAYWOOD, widow of Francis I. Moran and sister of Reuben C. Haywood, of Washington, D. C.

Funeral services at the S. H. Hines Co. funeral home, 2901 Fourteenth street northwest, on Wednesday, July 11, at 9 a. m. Interment private. (Please omit flowers.)

NICHOLSON—On Sunday, July 8, 1934, at 7:20 p. m., CARRIE, beloved wife of Philip W. Nicholson.

Funeral from her late residence, 5504 Thirteenth street northwest, on Wednesday, July 11, at 2 p. m. Relatives and friends invited to attend. Interment at Congressional Cemetery.

PIPPENGER—On Monday, July 9, 1934, at Garfield Hospital, MAY W., beloved wife of Donald A. Pippenger, of 2913 Twenty-sixth street northeast, aged forty-five years.

Funeral services at Hysong's parlors, 1300 N street northwest, on Wednesday, July 11, at 11 a. m.

SPICER—Suddenly, on Tuesday, July 10, 1934, at his residence on River road, Bladensburg, Md., WILLARD G., beloved husband of Mary D. Spicer and father of Amy D. Vincent and Edith E. Frerie, aged sixty-three years.

Funeral from his late residence on Thursday, July 12, at 2 p. m. Relatives and friends invited. Interment Evergreen Cemetery, Bladensburg, Md.

WHARTON—On Monday, July 9, 1934, at Emergency Hospital, GEORGE WILSON, beloved husband of Elna H. Wharton and father of Armistead, George Wilson, jr., and Aline Wharton and Mrs. Agnes Brewster.

Funeral from V. L. Speare Co., 1009 H street northwest, on Wednesday, July 11, at 2 p. m. Interment at Fort Lincoln Cemetery.

ZIMMERMAN—On Tuesday, July 10, 1934, at Emergency Hospital, STEPHEN H., beloved husband of the late Mary Zimmerman.

Funeral from the W. W. Chambers Co. funeral home, 1400 Chapin street northwest, on Thursday, July 12, at 10:30 a. m. Relatives and friends are invited. Interment at Cedar Hill Cemetery.

INTERMENT REMOVAL.

DOOLAN—This is to notify the friends and relatives of HENRY J. DOOLAN that his remains have been removed from Section 17 to Section 16, lot 187, site 9, Cedar Hill Cemetery, opposite the circle, near the Observation Tower.

MRS. HENRY J. DOOLAN.

FUNERAL DESIGNS

GUDE BROS. CO., Florists
1212 F STREET National 4276.
APPROPRIATE FUNERAL DESIGNS

GEO. C. SHAFFER 900 14TH ST. NW.
Expressive Floral Emblems. Phone
Moderate prices. Open eve. & Sun. Nat. 0106

Joe Palooka — His Majesty — By Ham Fisher

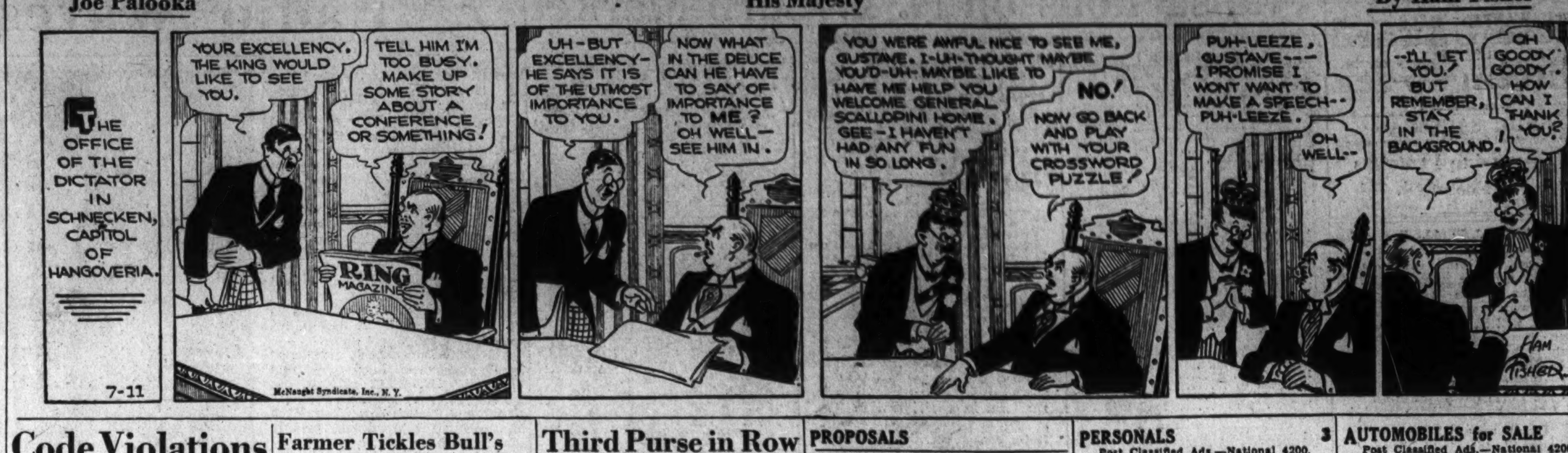

Code Violations Charged to Oil Firm by Board

Ickes Gets Complaint That Company Violated Rights of Labor.

A Texas and Oklahoma oil company yesterday was asked to refrain from any further efforts to secure the establishment of its own company employes' union against the will of its wage earners.

In a report to Oil Administrator Ickes, the Petroleum Labor Policy Board charged that the Phillips Oil Co. had violated the oil code by interfering with its employes by forcing them to accept the company union plan of organization.

The board's statement said the action followed an investigation into numerous complaints from employes at the Phillips plants at Borger and Pampa, Tex., and Seminole, Okla.

The board advised Mr. Ickes that it had found that in two elections sponsored by the company on a plan for forming an employes' association, employes were given no oppodtunity to express themselves on any other form of organization.

Charge Unfair Vote.

"They had to vote for or against the company's proposal, which company officials endeavored to impose on the employes," the statement read.

The board said if a proper election could not be arranged it would conduct the election itself.

With respect to a company union, the board held:

"It is for the employes freely to choose such an organization if they prefer it, and any election that purports to give employes an opportunity to express their choice must provide an opportunity for the employes to vote on as many organizations or representatives as the employes may want to choose from, and must not be confined or restricted to a vote on the employer's proposal alone.

Ask Secret Ballot.

"The election should be by secret ballot, and must not be conducted by an agent of the company. It would be supervised b yan election committee chosen by the employes and representatives of different organizations among them, or by a neutral party agreed upon by all parties.

"If this can not be arranged, the Petroleum Labor Policy Board will conduct the election. Only in this manner can a fair and free choice of the employes be secured as to the organizations or individuals they desire to represent them in collective bargaining."

Westminster to Hold Horse and Pony Show

Westminster, Md., July 10 (Spl.). Entries from Baltimore, Hagerstown and Frederick, Md., Gettysburg, Littlestown and Hanover, Pa., will participate in Westminster's first horse and pony show to be held here Saturday, beginning at 11 a. m.

Fourteen classes are scheduled.

Farmer Tickles Bull's Ear, Thereby Saves Life

Wausau, Wis., July 10 (U.P.).—An enraged bull knocked down farmer George Small, broke his shoulder, poised for a death thrust with his horns. Small, with the snorting animal above him, reached up and began tickling the bull's ear. The bull liked it, grew quiet, licked Small's face and, when Small became unconscious, walked away.

Stonehouse Captures Dayton Pro Golf Event

Dayton, Ohio, July 9 (AP).—Shooting the only par golf of the day, Ralph Stonehouse, Indianapolis pro, won the second annual Gem City open tournament at North Moor Club, with a 36-hole aggregate of 148. His 18-hole scores were 76 and 72.

Othe scores included: W. Heinline, Indianapolis, 80-73—153; A. Hambrick, French Lick, 77-77—154; H. Christopher, Indianapolis, 73-81—154; C. Gerringer, Indianapolis, 78-77—155.

Official Attendance Placed at 48,363

Polo Grounds, N. Y., July 10 (AP). The official paid attendance was 48,363 and the net gate receipts $52,982, of which about $40,000 will go to the Ball Players Benevolent Fund after deduction of expenses. This was about 5,000 short of the actual capacity of the Polo Grounds, although club officials insisted all the tickets were sold and the gates closed before game time.

Benefit Game Today.

Waynesboro, Pa., July 10 (Spl.).—The Eagles Club of Waynesboro will stage a benefit baseball game here tomorrow for the benefit of widows and their families of the victims of the Waynesboro sewer cave-in here last Friday. The contest will be between the fats and leans of the club.

American Association.

		R.	H.	E.
Toledo	500 000 001	6	8	0
St. Paul	000 001 031	5	6	5

Sundar, Perrin, Bowler and Garbark; Thomas, Brown and Fenner.

		R.	H.	E.
Columbus	000 002 001	3	10	1
Minneapolis	303 020 01x	9	12	1

Greer, Sims and O'Dea; Petty and Hargrave.

		R.	H.	E.
Louisville	100 300 000	4	10	3
Milwaukee	100 000 010	2	6	0

Peterson and Thompson; Polli and Rensa.

Only games scheduled.

International League.

		R.	H.	E.
Syracuse	000 000 010	1	6	2
Rochester	010 130 00x	5	9	0

Coombs and Taylor; Berly and Florence.

Ship Movements

At New York.

Arrived Yesterday.

American Trader, from London.

Sail Today.

Black Heron, for Antwerp.
Deutschland, for Hamburg.
President Harding, for Hamburg.

Sails Tomorrow.

Argosy, for Gdynia.

Sail Friday.

American Trader, for London.
Pennland, for Havre.

Reported by Radio.

Champlain, from Havre; due at pier 57, North River, today.
Exochorda, from Mediterranean ports; due at piere F, Jersey City, today.
Vulcania, from Trieste; due at pier 97, North River, today.
Manhattan, from Hamburg; due at pier 61, North River, tomorrow.
Aquitania, from Southampton; due at pier 54, North River, Friday.
Drottningholm, from Gothenburg; due at pier 97, North River, Friday.
Hamburg, from Bremen; due at pier 86, North River, Friday.

Vital Statistics

Births

George A. and Rose Bartz, boy.
George and Bertha L. Elefsiades, boy.
Francis W. and Margaret A. Camp, boy.
Elton L. and Margaret E. King, boy.
Edwin G. and Margaret Porter, boy.
Edward J. and Mary L. Keeley, boy.
Eddie B. and Constance V. Smith, girl.
Louis W. and Ruth E. Burrows, girl.
Chas. E. and Lena M. Williams, boy.
Armand S. and Selma Freedman, boy.
Roy W. and Katherine Ware, boy.
Lawrence A. and Dorothy M. Perry, boy.
Otho and Adeline Wise, boy.
Robert E. and Jocelyn C. Moran, boy.
William S. and Pearl Field, girl.
Chas and Mozelle Kunowsky, girl.
John C. and Margaret J. Heflin, girl.
Pasquale and Concetta Pomcieri, boy.
Stephen H and Josephine E. Miller, boy.
Edmond and Melvina Brown, boy.
Lester and Janie McNeal, girl.
Ed. and Dorothy C. Powell, boy.
Glover and Grace Collins, girl.

Licensed to Marry

Ethan A. Rettstatt, 25, 3918 First street southeast, and Edna C. Latham, 20, Oxon Hill, Md. The Rev. W. M. LaRoche.

Henry Wahl, 72, 1508 Gallatin street northwest, and Catherine Kane, 62, 701 Ninth street northeast. The Rev. J. W. Dowling.

John Joseph Vaughn, 23, 1320 E street northeast, and Mazie Marie Redmond, 22, 704 Third street northeast. The Rev. A. F. Poore.

Philip Facchiano, 32, 620 Fourth street northeast, and Anna Amelia Vagnoni, 19, 453 Newton place northwest. The Rev. N. M. DeCarlo.

William Hundley Emerson, 36, 1728 Lamont street northwest, and Nettie Louise Price McDowell, 22, Fort Myer, Va. The Rev. J. R. Sizoo.

Charles Chris Hageage, 29, 1348 Maryland avenue northeast, and Sally Louise Jones, 26, 5017 Quarles street northeast. The Rev. W. F. Smith.

Marlin Elwood Weigle, 25, and Mary Edith Nine, 22, both of Takoma Park, Md. The Rev. C. J. Coon.

Luther Everett Cummings, 21, Winston-Salem, N. C., and Grace M. Cheeseman, 21, 829 Quincy street northwest. Judge R. E. Mattingly.

Philip Payton, 26, 918 French street northwest, and Robie Porter, 22, 718 Hobart place northwest. The Rev. J. W. Bundurant.

Walter J. Staats, jr., 26, Merchantville, N. J., and Margaret H. Sullivan, 25, Ithaca, N. Y. The Rev. F. E. Montgomery.

Warren Lockwood, 26, 4930 Western avenue, Chevy Chase, Md., and Ann F. Gleason, 28, 4941 Butterworth place northwest. The Rev. C. T. Warner.

Darrell Clayton Grain, 24, 2943 Tilden street northwest, and Leslye Louise Moore, 23, 7611 Georgia avenue northwest. The Rev. H. B. Wooding.

H. Broughton Burnside, 27, 5515 Thirteenth street northwest, and Patricia A. Payne, 28, 1103 C street northwest, Judge R. E. Mattingly.

Coy Alton LeGrande, 21, 506 Twelfth street northwest, and Margert Josephine Clarke, 21, Roanoke, Va. Judge R. E. Mattingly.

William C. H. Poole, 26, Moorefield, W. Va., and Margaret Edith Davis, 24, Frostburg, Md. The Rev. L. J. McDougle.

Robert L. Shellhouse, 21, and Louise J. Cisch, 20, Oxford, Ohio. Judge R. E. Mattingly.

Deaths

Sallie A. Richardson, 85 yrs., 1612 Hobart st. nw.
William H. Davidson, 84 yrs., U. S. Naval Hospital.
Mary E. Bretney, 82 yrs., 1629 Columbia rd. nw.
William H. Dedrick, 80 yrs., 16 K ne.
Mary J. Watkins, 79 yrs., 406 Cedar nw.
Ben D. Miller, 78 yrs., 1804 Wyo. ave.
Constantia Abert, 75 yrs., 1914 Pinderland pl. nw.
Michael Biancanello, 71 yrs., Sibley Hospital.
Carrie Nicholson, 70 yrs., 5504 13th nw.
Frank Campbell, 69 yrs., 1523 Webster st. nw.
Frank Follin, 68 yrs., Georgetown Hospl.
Annie T. Goheen, 67 yrs., 1401 Hamilton st. nw.
Elizabeth Cornell, 63 yrs., Columbia Hospital.
Norris Barr, 62 yrs., Gallinger Hospl.
Minnie W. Bryann, 61 yrs., National Homeopathic Hospital.
Helen F. Rice, 60 yrs., 6211 31st st. nw.
Eleanor S. Harris, 60 yrs., 601 18th nw.
Clifton Laughlin, 58 yrs., 311 E. Capitol st.
Charles S. Fries, 58 yrs., 906 8th ne.
Lillian Winkelman, 55 yrs., 316 B se.
Adelaide M. Briggs, 53 yrs., 1358 Columbia rd. nw.
Elizabeth Patterson, 46 yrs., 411½ G nw.
Everett Michael, 32 yrs., Sibley Hospl.
Infant to Ware W. and Helen Langrall, 1 day, Sibley Hospital.
Infant to Raymond and Mabel Turner, 1 hour, Sibley Hospital.
Infant to Charles and Vera Barker, 5 minutes, Providence Hospital.
Charity Lockley, 74 yrs., 1453 Church st. nw.
Samuel Wright, 52 yrs., Casualty Hospl.
Estelle Tucker, 40 yrs., Freedmen's Hospital.
Arthur Dickerson, 36 yrs., Gallinger Hospital.
Emma Hunter, 35 yrs., 2254 Ontario rd. nw.
Vincent Beason, 29 yrs., 3606 N st. nw.
Lee Bryant, 24 yrs., Freedmen's Hospl.
Lottie Baker, 22 yrs., Gallinger Hospl.
John Lee, 18 yrs., Gallinger Hospital.
Ernestine Walls, 6 yrs., Episcopal Hospl.
John Frazier, 5 months, Freedmen's Hospita.
Infant to Eston and Florence Harrison, 20 hours, Garfield Hospital.

Third Purse in Row To Night Jasmine

8,000 See Mare Win Race at Rockingham.

Rockingham Race Track, Salem, N. H., July 10 (AP).—Making her own pace from the start, Thomas F. Swords' reliable 4-year-old mare, Night Jasmine, scored her third victory in as many races at Rockingham as she won the Jack Dempsey Claiming Purse here today before 8,000 spectators.

With the former world heavyweight champion in the stewards' stand, Night Jasmine led all the way and paid $8.50 for the win. M. S. Boyd's vote was second and H. H. Brown's Adobe Post was third. Mrs. F. T. Flippen's Below Cost, on which Dempsey held a ticket, finished fourth.

The fourth race, the cofeature, was won by C. J. Meister's Catersine, the favorite, with Jersey Stable's Postscript second, and F. A. Griffith's Bittybit, third.

Correspondent's Kin Dies of Bandit's Shot

Paul Y. Anderson, Washington correspondent of the St. Louis Post Dispatch, was notified yesterday that Mrs. Anderson's brother, Milton Fritschle, 35, shot by a hold-up man in St. Louis last Saturday, died yesterday. Mrs. Anderson is in St. Louis.

Mr. Fritschle and his father, Robert Fritschle, 65, resisted the bandit when he entered their jewelry store and both were wounded. The elder Fritschle is reported recovering. The bandit was captured and identified, according to police.

AUCTION SALES

WEDNESDAY, JULY 11, 1934—
THOS. J. OWEN & SON, Auctioneers.
1431 Eye Street Northwest.

TRUSTEE'S SALE OF VALUABLE TWO-STORY BRICK DWELLING, BEINB PREMISES NO. 619 ROXBORO PLACE NORTHWEST.

By virtue of a certain deed of trust duly recorded in liber No. 5389, folio 315, et seq., of the land records of the District of Columbia, and at the request of the party secured thereby, the undersigned trustee will sell, at public auction, in front of the premises, on WEDNESDAY, THE ELEVENTH DAY OF JULY, A. D., 1934, AT FOUR O'CLOCK P. M., the following-described land and premises, situate in the District of Columbia, and designated as and being lot 187 in the subdivision made by the Fort Stevens Terrace Co., Inc., in square 3199, as per plat recorded in the office of the Surveyor for the District of Columbia, in liber 74 at folio 199. Subject to covenants of record which will be read at time of sale.

TERMS OF SALE: One-fourth of the purchase money to be paid in cash, balance in three equal installments, payable in one, two and three years, with interest at 6 per centum per annum, payable semi-annually, from day of sale, secured by first deed of trust upon the property sold, or all cash, at the option of the purchaser. A deposit of $250 will be required at time of sale. All conveyancing, recording, revenue stamps, &c., at cost of purchaser. Terms of sale to be complied with within 30 days from day of sale, otherwise the trustee reserves the right to resell the property at the risk and cost of defaulting purchaser, after five days' advertisement of such resale in some newspaper published in Washington, D. C.

NATIONAL SAVINGS & TRUST CO., Trustee.
By FRANK STETSON, Vice President.
Attest:—(Seal):
E. PERCIVAL WILSON, Secretary.
P—da&dsexsun&hol-june29

THURSDAY, JULY 12, 1934—
ADAM A. WESCHLER & SON, Auctioneers.

TRUSTEES' SALE OF BAKERY FIXTURES AND EQUIPMENT, DODGE TRUCK, &C.

By virtue of a chattel deed of trust filed August 2, 1933, Instrument No. 18367, D. C Records, and at the request of the party secured thereby, the undersigned trustees will sell by public auction, at No. 459 N street northwest, on THURSDAY, JULY, 12, 1934, AT THREE O'CLOCK P. M., Dodge (1933) Delivery Truck, dough mixer, roll cutter, dough draw, steam boiler, counter, pans, pots, utensils, &c.

TERMS: CASH.
D. EDWARD CLARKE,
ALBERT GELFELD,
Trustees.
PHILIP WAGSHAL.
Attorney for party secured.
P—Jy.6.9.11.12

THURSDAY, JULY 19, 1934—
THOMAS J. OWEN & SON, Auctioneers.
1431 Eye Street Northwest.

TRUSTEES' SALE OF VALUABLE REAL ESTATE BEING A SEMIDETACHED, TWO-STORY BRICK DWELLING, CONTAINING SIX ROOMS AND BATH, ALSO BRICK GARAGE IN REAR, KNOWN AS 4218 TENTH STREET NORTHEAST.

By virtue of a certain deed of trust recorded in Liber No. 6559 at folio 153 of the land records of the District of Columbia, and at the request of the party secured thereby, the undersigned will sell at public auction in front of the premises on THURSDAY, THE NINETEENTH DAY OF JULY, 1934, AT FOUR O'CLOCK P. M., the following described land and premises situate in the District of Columbia, and being lot numbered Thirty-one (31) in square numbered Thirty-eight Hundred and Fourteen (3814) in W. Walter Vaughan's subdivision, as per plat recorded in Liber No. 90, folio 157, of the records of the office of the Surveyor for the District of Columbia.

TERMS OF SALE: Said property is subject to a prior deed of trust securing an indebtedness of Six thousand dollars ($6,000.00) and said property will be sold subject to said deed of trust indebtedness. Of the purchase price over and above said deed of trust $1,000.00 is to be in cash, and the balance to be secured by second deed of trust on the property sold, payable in monthly installments of $80.00, including interest at the rate of 6 per cent, said payment to also include interest on the first trust; or all cash at the option of the purchaser. Interest and taxes to be paid or adjusted to the date of sale. A deposit of $250.00 will be required at the time of sale. All conveyancing, recording, revenue stamps, &c., at the cost of purchaser. Good title or no sale. Terms of sale to be complied with within thirty (30) days from day of sale, otherwise deposit will be forfeited and property resold at risk and cost of defaulting purchaser after five (5) days' advertisement of such resale in some newspaper published in Washington, D. C.

JOHN SAUL, Trustee.
925 15th St. N.W., Washington, D. C.
WILLIAM P. BENSON, Trustee.
925 15th St. N.W., Washington, D. C.
P—jy6.9.11.12.13.14.16.17.18.19

PROPOSALS

COMMISSIONERS, D. C., Washington, July 9, 1934. Sealed proposals will be received at Room 320, District Building, until 2 o'clock p. m., July 19, 1934, for furnishing Slag and Slag Screenings during the period from July 1, 1934, to September 30, 1934. Specifications and information Room 320, District Building. 9.10.11

COMMISSIONERS, D. C., WASHINGTON, July 11, 1934. Sealed proposals will be received at room 320, District Building until 2 o'clock p. m., July 26, 1934; for furnishing 15 Passenger Carrying Automobiles. Specifications and information at Room 320, District Building.

COMMISSIONERS, D. C., WASHINGTON, JULY 11, 1934. Sealed proposals will be received at Room 320, District Building, until 2 o'clock p. m., August 1, 1934, for furnishing Traffic Light Signals. Specifications and information at Room 3 [illegible], District Building.

PROPOSALS

(Continued.)

COMMISSIONERS, D. C., WASHINGTON, July 9, 1934. Sealed proposals will be received at Room 509, District Building, until 2 o'clock p. m., E. S. T., JULY 31, 1934, and then publicly opened, for the construction of the Anacostia Junior High School Building on the west side of Sixteenth street, between Fairlawn avenue and Ridge place, at the intersection of R street southeast. Contents, 1,660,000 cubic feet. Liquidated damages for delay, $140 per calendar day. All prospective bidders are hereby notified that any bid submitted in response to this advertisement must be accompanied by a statement of facts in detail of the business and technical organization of the bidder available for the contemplated work, including his financial resources. The Commissioners expressly reserve the right to reject any bid in which the facts as to the business and technical organization, financial resources or experience compared with the project bid upon and based upon past known performance of the bidder justify such rejection. Certified check for $50, payable to the Collector of Taxes, D. C., to insure return in good condition, should accompany application to Chief Clerk, Engineer Department, Room 427 District Building for proposals, specifications and drawings. Jy9.10.11.12.13.14

COMMISSIONERS, D. C., Washington, July 6, 1934. Sealed proposals will be received at room 509, District Building, until 2:00 o'clock p. m., E. S. T., July 16, 1934, and then publicly opened, for remodeling the heating system, in the Ketcham, Payne and Randle Highlands School Buildings. Apply room 427, District Building, for proposals, specifications and drawings.

COMMISSIONERS, D. C., Washington, July 6, 1934. Sealed proposals will be received at room 509, District Building, until 2:00 o'clock p. m., E. S. T., July 16, 1934, and then publicly opened, for furnishing and installing new heating boilers, piping, &c., including the remodeling of present boilers in the Miner Normal School. Apply room 427, District Building, for proposals, specifications and drawings.

COMMISSIONERS, D. C., Washington, D. C., July 9, 1934. Sealed proposals will be received at Room 320, District Building, until 2 o'clock p. m., JULY 23, 1934, for furnishing, delivering and installing window shades, accessories, &c., for use in the various branches of the District Government. Specifications and information at Room 320, District Building. Jy9.10.11

The Washington Post
CLASSIFIED ADVERTISING
LOCAL RATES

For Washington and Points Within 50 Miles of the District of Columbia. The following rates are for consecutive insertions:

1 time........15c per line
3 times.......13c " "
7 times.......10c " "
30 times......9c " "

Classified Display 2c per line additional.

The one-time rate applies on skip ads or irregular insertions.

OUT-OF-TOWN RATES

Ads from points more than 50 miles from the District of Columbia are 18c per line each insertion, daily or Sunday.

Kindly estimate 5½ average words to a line.

Rates for special classifications and yearly contracts furnished upon request.

The Washington Post reserves the right to edit, revise or reject any Classified Advertising.

Misclassification of ads not permitted.

Situation Wanted ads are cash with order.

The Washington Post will not be responsible for more than one incorrect insertion on any order.

Kill Orders or Corrections before insertion (excepting Death Notices) can not be made unless ordered before 6 p m. any day.

The Washington Post strives at all times to prevent insertion of fraudulent or misleading advertisements.

Information concerning any ad that proves misleading or fraudulent will be appreciated.

Phone NATIONAL 4200
Ask For An Ad-Writer

LOST 1

Post Classified Ads.—National 4200.

BILLFOLD—Name T. W. S. Phelps, 213 Wine ave., Hyattsville, Md.; containing $34. Reward. Call Columbia 8316.

CAMERA—Kodak; 6-16; Sat. Reward if returned to De La Salle College, Brookland; NO. 1837.

GLASSES—In brown case, tortoise shell rim. Reward. GE. 0775.

WRIST WATCH—Lady's; Sunday, July 8. Reward. Please call WI. 2420.

FOUND 2

Post Classified Ads.—National 4200.

IN DIAMOND CABS:
Wilbur-Rogers package; cab 778.
Pair tortoise-shell glasses; cab 496.
Lady's yellow crocheted gloves; cab 350.
Call Lost and Found Dept., North 2868.

PERSONALS 3

Post Classified Ads.—National 4200.

CHAMBERS CO.
One of the largest Undertakers in the World

CONSULT us in regard to the care of your invalid or aged while on your vacation; highest refs; graduate nurses. COl. 6350, Apt. 44.

HARD OF HEARING
Relieved or cured by Physio-Therapy. Call or write Dr. P. J. Clifford, 1716 H st. nw. MEt. 5061.

THE COUNTRYSIDE SCHOOL is conducting a recreational summer camp for boys and girls, 2 to 12 years of age; day and boarding; swimming, shower, wading, pony riding, artcraft work; wood working, nature law, wood-craft and many outdoor activities; gardening for each child; daily contact with pets as rabbits, puppies, chicks, ducks and birds. Under supervision of trained teachers for young children; proper environment for development and pleasure of children; 6-day week for day children; hours to accommodate working mothers; transportation furnished. LUCILLE L. MILLER, Director, 9123 Georgia ave., Silver Spring, Md.; phone SHepherd 1674.

CHAMBERS CO.
Complete Funeral as low as $75

HEMORRHOIDS (piles) eradicated by my own methods; results effective for a lifetime or money back; write for booklet; no drugs or surgery. Dr. SOMMERWERCK, 1365 Columbia rd.; AD. 0388.

LET DR. DELLA LEDENDECKER'S WONDERFUL HANDS RUB YOUR ACHES & PAINS AWAY. WE. 1120. 3025 O N.W.

Doctors Recommend
Chambers
AMBULANCES
Blankets, sheets, rolling cot and stretchers for all cases. City calls only $4.00. Long distance calls any place in the United States at a very low rate. We have one of the finest fleets of cars in the world.
Chambers
Is One of the Largest Undertakers in the World
Offices—Call Col. 0432
1400 Chapin nw. 517 11th se.

PERSONALS 3

Post Classified Ads.—National 4200.

(Continued.)

MASSEUSE—Licensed operator; hours, 10-5. 460 O st. nw. NO 6468.

OGILVIE SISTERS—Hair, skin and henna specialists; preparations for vacation use; only one D. C. branch office, oppo. Hotel Mayflower, 1120 Conn. ave.; NA. 6960-6961.

SICK? Chiropractic adjustments will help you. Dr. T. G. Hetrick, D. C.; 7228 Wisc. ave., Bethesda, Md.; Bradley 113.

UNREDEEMED DIAMONDS, watches, jewelry, silverware, &c., at sacrifice prices. Livingston, 1404 N. Y. ave. nw.

MOTOR TRAVEL 9

Post Classified Ads.—National 4200.

GO BY short Line de Luxe motor buses North, South, West; low rates everywhere. Phone Mr. Hill, District 4224.

Travel Comfortably, safely; private cars. All points, daily. ME. 7411.

GREATLY REDUCED RATES, ALL POINTS. NEW YORK, one way, 8 p. m., $3. BALTIMORE, round trip, $1 good until used...........
NEVIN ATLANTIC LINE
1201 N. Y. AVE. NW. ME. 4437.

AUTOMOBILES For SALE 10

Post Classified Ads.—National 4200.

AUBURN 1931, custom Sedan; a splendid value at $295.
KEYSTONE GARAGE
1615 O st. nw. DEc. 5516.

BUICK 1930 Model 61, 5 passenger Sedan in very good condition throughout; $375.
CAPITOL CADILLAC CO.
1222 22d St. N.W. NA. 3300.

CHEVROLET 1931 Cabriolet; new paint, tires and top; mechanically O. K., $269; only $64 down.
"PARKWAY" MOTOR CO.
3040 M St. N.W. WEst 0161.

CHEVROLET 1933 de luxe sedan; truly a beautiful car; in first-class condition; priced $525; terms; trade.
LUSTINE-NICHOLSON MOTOR CO.
Hyattsville, Md. Greenwood 2200.

"CONSIDER THE FIRM THAT SELLS THE CAR." L. P. STEUART, INC., USED CAR DEPT., 1325 14TH ST. NW.

FORD 1932 V-8 Tudor Sedan. Excellent condition; privately owned and operated; bargain, $315. Mr. Tsui, 2001 19th st. nw.; POt. 1328.

FORD—1933 De Luxe Tudor; perfect condition; has been owned by one person only; $525. Logan Motor Co., 1417 Irving st. nw.

FORD 1932 V-8 Coupe. This car has been thoroughly checked by our mechanics. The finish is perfect and the interior clean as a pin. Only $365
HANDLEY MOTOR CO.
3730 Georgia Ave. nw.
Open Evenings Adams 6060.

FORD Roadsters and Coupes Model A............ $50.00 UP
Rob't Herson Auto Ex., Inc.
72 Florida Ave. N.E. NO. 10408-6730.

FORD—Late 1931 Town Sedan; black; sacrifice, $225. Mr. Cooksey, Dist. 4310. Skinker Motor, 1216 20th st. nw.

FORD 1932 V-8 Tudor; splendid condition throughout; $375; terms.
NORTHEAST MOTOR CO.
920 Bladensburg Rd. N.E. ATl. 0200.

FORD—1933 De Luxe Tudor; perfect condition; has been owned by one person only; $525. Logan Motor Co., 1417 Irving st. nw.

FORD, Chevrolet, many good cheap used cars; see bargain lot, 931 Water st. sw.

FORD—1929 Tudor, $85; 1928 Buick coach, $95; 1928 Chevrolet coach, $65; 1929 Essex coach, $65; 1925 Hupmobile touring, $25; Ourisman Chevrolet, 625 H st. ne.

NASH, Chevrolet, Chryslers, Fords and all types of used cars at select low prices.
NASH-ORR.
1723 14th St. N.W. DEc. 4419.

NASH, Chevrolet, Chryslers, Fords and all types of used cars at select low prices.
NASH-ORR.
1723 14th St. N.W. DEc. 4419.

PACKARD 1930 Standard 8 Sedan, with trunk. Finished in sand gray, with black fenders. Has four-speed transmission, shatter-proof glass in all windows. Bijur automatic chassis lubrication, metal spring covers, oil filter, gasoline filter and 90 h. p. 8-cylinder engine. This car is all quality from radiator to tail light, and it can not be beaten for smooth, dependable, luxurious performance. The finish of this Packard is perfect; the broadcloth upholstery is immaculate; there are no dents or scratches in the body and fenders to mar its handsome appearance. We have checked the engine—it is perfect—and the tires like new. Sold for $2,275 f. o. b. Our price............ $515
STOHLMAN
Can be seen at 24th and Pa. ave. nw.

PIERCE-ARROW 1931 7-pass. sedan, custom 8B. A good automobile, priced right at $695.
CAPITOL CADILLAC CO.
1222 22d St. N.W. NA. 3300.

PLYMOUTH '34; 3,200 miles new; blue........ $619
1711 Florida Ave. N.W. NO. 8565.

Guaranteed Used Cars

1932 Hudson Sedan $525
1928 Oldsmobile Coupe 98
1929 Chevrolet Coach 135
1929 Oakland Sedan 148
1928 Essex Sedan 98
1930 Plymouth Sedan 215
Hupmobile Brougham 125
1929 Essex Coach 145
1930 Oldsmobile Coach 275
1927 Hupmobile Sedan 98
1930 Essex Coach 225
Flint Phaeton 58
1928 Essex Coach 92
1934 Hudson Sedan, demonstrator 945
1928 Chevrolet Sedan 25
1934 Terraplane Sedan, demonstrator 753

Westfall Motor Co.
Hudson Terraplane Dealers.
2813 M St. N.W. POt. 2357.

BEAUTIES
★★★
'32 Chev. D. L. Coupe
New tan Duco; new tires; 6 wire wheels; luggage carrier.
A Safe Bet at $375
★★★
'29 Nash Conv. Coupe $175
'32 Rockne Coach 375
'29 Hupmobile 4-D Sedan 250
'31 Ford Sport Rdstr 225
'32 Chevrolet D.L 4-D. Sed 385
'32 Ford 4-cyl. Sport Coupe 325
'29 Oldsmobile Coach 125
'32 Ford V-8 Tudor 350
'31 Ford Tudor 225
'29 Nash Coach 165
'30 Ford 1½-ton Dump 175
'29 Pontiac Roadster 165

ANACOSTIA MOTOR CO.
1325 Good Hope Road S.E.
1800 Nichols Ave. S.E.
Open Eves. & Sundays, Linc. 2077

AUTOMOBILES for SALE 10

Post Classified Ads.—National 4200.

(Continued.)

TERRAPLANE 1933 de luxe Coach. Best of tires, paint, motor and upholstering. Low mileage. In every respect a fine car; $525.
CAPITOL CADILLAC CO.
1222 22d St. N.W. NA. 3300.

SELECTIVE ASSORTMENT of good used cars at low prices. Barry-Pate Motor Co., 1130 Conn. ave. nw.

1933 PONTIAC De Luxe Sedan
Only used 3 months; in storage more than a year; 3,237 actual mileage. Has 6 wire wheels; metal trunk with fitted cases; seat covers since new; beautiful black finish with chrome tire covers. A quick buy at
$625

TAYLOR MOTOR CO.
Authorized Chevrolet Dealers.
1835 1840-1901 14TH AT T

AUTO TRUCKS—TRACTORS 11

Post Classified Ads.—National 4200.

CREVROLET 1929, ½-ton panel delivery, closed cab. Good running condition; sacrificed at $50 to quick buyer. 2122 18th nw.; NOr. 9785.

FORD, CHEVROLET, G. M. A. C. ¾ ton, also 1½ ton, very cheap; terms, trade. See Truck Agency on the lot 931 Water st. sw.

FORD—1933 V-8, dual wheel chassis and cab. Only driven 7,000 miles; rubber like new; $495.
MANDELL CHEVROLET,
13th and Good Hope road southeast, Atlantic 4400.

AUTO PARTS—SERVICE 13

Post Classified Ads.—National 4200.

DODGE, Plymouth, sales service; Exide batteries gas, oil, road service. W. A. Iager, Queen Chapel road; GE. 1617.

DODGE AND GRAHAM SERVICE.
Auto Painting. Seat Covers.
General Repairs. Body and Fender Work.
JAMES E. MURPHY,
1909 M St. N.W. ST. 9504.

WINDSHIELD glass, $2.25. Any size door glass $1.50; seat covers $12.50; auto tops $10. Turner, rear 1417 P nw. De. 2798.

WANTED—AUTOMOTIVE 18

Post Classified Ads.—National 4200.

CASH for your car. Call Mr. Reithmeyer, Linc. 7373. Chesapeake Auto Co., 1102 11th st. se.

SPOT CASH For your late-model used car. Manhattan Auto & Radio Co., 1706 7th st. nw.

CASH IN 5 MINUTES
BARNES MOTOR CO.
Before you sell your car get our price. We will pay unpaid balance and give you difference in cash. See Mr. Barnes, 1729 14th St. NW.

HELP WANTED—FEMALE 21

Post Classified Ads.—National 4200.

HOUSEKEEPER—White woman to care for 6-room house, small family; stay nights; references required; $30 mo. Apply in person, 728 Fern place nw. 12 to 1 p. m. Wednesday.

LADIES—Two; willing to work for about $18 weekly; assisting summer sales campaign; no canvassing. Apply Employment Mgr., mornings only, Room 603, 1319 F st. nw.

NURSES, governesses, general houseworkers, maids, cooks (white only); positions available. Chevy Chase Registry, 313 W. Bradley lane; Wisc. 4287; 24-hr. serv.

WAITRESSES—Experienced; ages, 18-25; sizes, 30-34. Capitol Park Hotel, North Capitol and E, between 10 and 11 a. m.

WAITRESS—Must be experienced. Capitol Cafe, 1905 Pa. ave. nw.

WOMAN (white) to cook and care for house; between age 25 and 35; no laundry. Phone NAt. 2805 for appointment, to 5 p. m.; after 5 ADams 6940.

HELP WANTED—MALE 22

Post Classified Ads.—National 4200.

BARBER—Wanted, steady, first-class, 510 F street northwest.

BARBER—First-class; for Friday and Saturday. 3525 Connecticut avenue.

BOOTBLACK—Good pay and tips. Apply 1705 Pa. ave. nw.

EX-SERVICEMEN—Advertising work Eastern Shore; free transportation. See Mr. Frey, 1319 F st. nw., Room 512.

MEN—Can use several men for commercial sales solicitation proposition. Apply Office, 738 Investment Bldg.

MEN (2), neat appearing, wanted at once; come prepared for work. Apply 10-12 a. m. 906 National Press Bldg.

MEN—Two; of neat appearance; for permanent job; willing to start about $25 weekly. Apply 9 to 12 a. m., Supt., Room 603, 1319 F st. nw.

Men Article sells for $1; you keep the $1; 15 to 30 sales daily. Room 301, 1317 F st. nw.

SALESMEN

A reputable Washington organization with more than 25 years' successful business experience in the subdivision business is reentering the active field with an extensive campaign. Men with selling ability can form a most profitable connection by getting in on the ground floor NOW. Car helpful but not essential. No canvassing, but plenty of fresh newspaper leads to men with a desire to make money during our most active season. For personal interview apply 9 to 12 a. m., 2515 Pa. ave. se. See Mr. Truett.

SOLICITORS—Men, high-powered proposition. 1116 Connecticut ave. nw.

CHAUFFEURS—WANTED
to drive
BELL CABS
New Cars Available Immediately.
Apply 1317 L St. N.W.

WANTED
WHITE CHAUFFEURS
WITH IDENTIFICATION
CARDS
TO DRIVE
NEW DIAMOND CABS
APPLY MR. HIPSON
6 A. M. TO 6 P. M.
1ST AND M STS. N.E.

Continued on Next Page.

Gasoline Alley

A Lake Is A Lake

HELP WANTED—MALE 22
Post Classified Ads.—National 4200.
(Continued.)

YOUNG MEN (two) willing to work; free to travel; good pay and advancement for men of native sales ability. Apply Mr. Canary, room 307, 916 G st. nw., before 9 a. m. or after 5 p. m.

SHIRT SALESMAN
calling on retail and dept. stores; strong line of popular-priced shirts; one of the largest manufacturers in South; strictly commission.
SOUTHLAND MFG. CO.
Wilmington, N. Carolina.

HELP—MALE—FEMALE 23
Post Classified Ads.—National 4200.

COOK (German), counter man (white), waitresses (white), short order cooks (colored). Commercial Employment Bureau, Room 317, 916 G st. nw.

MAN OR WOMAN—For half day to keep small set of books. Experience not necessary provided accurate with figures. Apply room 215 Investment Building.

SALESMEN WANTED 25
Post Classified Ads.—National 4200.

SALESMEN—WANTED.
Local organization has opening for two men. Positions permanent. Unusual earning possibilities to men who will work hard and can come well recommended. Technical knowledge unnecessary, as every reasonable assistance will be given. Applicants will be interviewed at 9:00, 11:00 and 2:00. Suite 70, H. L. Rust Bldg.

Automobile Salesmen
5%
straight
on new and used cars
no trades deducted
every Saturday is pay day
Sell the famous
V-8 Ford
You owe it to yourself to find out!
Ask Dan Abbott
Anacostia Motor Co.
1325 Good Hope Rd. S.E.
Lincoln 2077

SITUATIONS—MALE 27
Post Classified Ads.—National 4200.

COLORED CARPENTER wants job work. S. Hill, 301 B st. nw

DRUG CLERK—15 years' experience; knowledge of prescriptions (not reg.); age 36; married. Box M-168, Washington Post.

INSURANCE 30
Post Classified Ads.—National 4200.

ALL KINDS OF INSURANCE.
K. M. LIVINGSTONE.
923 15th st. nw. Dist. 0700.

MONEY TO LOAN 32

ADVANCES on diamonds, watches, jewelry and silverware, &c.; loans $200 and over, 2%; all tickets good 1 year. Horning's Loan Office, opposite Wash. Airport.

MONEY TO LOAN to responsible parties of good character. LINCOLN SERVICE CORP., Suite 209, Woodward Building. Phone National 2003.

ON diamonds, watches, jewelry, silverware, &c.; no adv. arrangement neces.; lowest int. rates. Rosslyn Loan Co., Rosslyn, Va.

RECOMMENDED SERVICE 19
Post Classified Ads.—National 4200.

ALTERATIONS—Home improvements, new homes, store fronts, garages, porch inclosures, plumbing, repairs and remodeling of every description. Liberal terms or cash. Deal with a reliable firm. Save money and trouble by calling NAtional 2805.
ABC CONSTRUCTION CO.
418 Colorado Bldg. Free Estimates.

ALTERATIONS—Home improvements. No cash. Easy terms. Estimates free. Royal Contracting Co., 907 15th st. nw. NAtional 3803. Nite, CLeveland 8529.

ARCOLA HEATING
Complete, 6 rooms, 300 ft. radiation; no cash needed; 3 years to pay; $269. HOME HEATING SPECIALISTS. Lincoln 8144 1395 Florida Ave. NE.

CAMERA REPAIRING, photographic supplies. FULLER & D'ALBERT, INC., 815 10th st. nw.; National 4712.

CARPENTER JOBS Brick, cement, painting, roofing, guar. DI. 6479.

CHAIR CANING UPHOLSTERING. ARMSTRONG, 1235 10th nw.; ME. 2062.

DECORATING, roofing, papering, painting, general repairing; guar.; reas. M. L. Smith, 1724 Webster st. nw. AD. 7108.

DEMOTHING—Closets, furniture, pianos, rugs; no discomfort; guaranteed results; free inspection; extremely low estimates. The Shure-Kill Moth Co., 1116 Connecticut ave. nw. DI. 2284.

Electric Wiring Old houses, including fixtures (on display) $70 Seymour Levy, 228 G nw. Me. 8835.

ELECTRIC WIRING Fixtures & Repairs 6-room house, fixtures and base plugs, $55 Regal Elec Co., 819 Upshur nw. CO. 8391.

FINE WATCH REPAIRS.
W. R. Russell (formerly with the Hamilton Watch Co.)
951 Shoreham Bldg., 15th & H sts. nw.

FURNACES VACUUM CLEANED $3 All Heating and Plumbing systems repaired or remodeled. Personal service. Call Jack, GE. 8670.

Furnace Cleaning—Now is furnace cleaning time; we thoroughly clean your furnace and base of chimney by vacuum; even scrape out the scale, suck out the soot, spray the interior with oil to prevent rusting during summer, and cement all cracks; no dust or dirt while doing job; price, $3.50. Capitol Contracting Co., DIstrict 2284.

HOME IMPROVEMENTS—Papering, painting, general house repairing done on small monthly payments. HOME DECORATORS, Inc., 1009 9th st. nw. ME. 0854

PAPERING Rooms, $4 up, prompt service; also painting. Roy White, 1624 Gales st. ne. AT. 4652.

PAPERHANGING, painting and floor finishing reasonable Parkview Decorating Co., 506 F st. nw. Nat. 7417.

PAPERHANGING, PAINTING — Excellent work; reas. prices; estimates free. Shelton E. Kilby, 315 7th st. se.; AT. 6336.

PAPERHANGING—Rms. $4, 5 days only; work guaran. J. Jones, 1629 6th st. nw. POt. 1253.

PAPERING, painting and hauling; good work; reasonable; give us a trial. J. Wilson, North 5347.

PIANO TUNING—$2.00 Free Est. Wm. Woolley, 1111 N st. nw.; PO. 4876.

PLASTERING repaired or gratexed; stucco resurfaced, cement, chimneys, waterproof basements; damp walls and old roofs repaired; guar.; reas. Minnich, ME. 6762.

RUGS DOMESTIC SHAMPOO 9x12—$3.00 8x10—$2.50 LUWIN CO., 1725 7TH ST.; NO. 9160.

RUGS All Kinds, Washed by experts, 9x12, 8x10 $2.75 Capital Carpet Cleaning Co. NAtional 2985.

SCREENS METAL WEATHER STRIP INCLOSING PORCHES COFFEY BROS SCREEN CO AD. 6015

SHOES DYED to match your gown Reasonable SELIS, 810 14th st. NA. 6780.

SUMMER PRICES!
GENERAL CONTRACTING CO., INC.
923 New York Ave. NW. DIst. 5085.

SHOE RENOVIZING—Includes half soles, rubber heels, sew rips and welt, heel pads, laces and shine, 75c. Howard Cleaners, 3002 12th st. ne. or branches.

VACUUM CLEANER repairing. Any condition. Try our $1 service. Wash. Vacuum Cleaner Service. Phone North 4624-9607.

VALET SERVICE—Suits pressed while you wait, 40 cents. Hat cleaning, shines. Famous Valet Shop, 1347 E st. nw.

RECOMMENDED SERVICE 19
Post Classified Ads.—National 4200.
(Continued.)

BRAKES
Guaranteed to stand the gaff!
We use the famous AMBLER AUTOBESTOS and GOLD BOND moulded brake lining and guarantee it to "stand the gaff" to your satisfaction or we will replace it free. Considering quality and service, our prices are the lowest in Washington. Drive in today for a real brake job! There is no substitute for safety and none for satisfaction!
SATISFACTION OR REPLACEMENT
1933 CHEV. $7.00
Model A FORD OR '28-'32 Chevrolet $4.95
D. D.—D. B. DODGE $8.00
V-8 FORD $6.00
ANY NUMBER OF ADJUSTMENTS FREE

Buick Stand	$10	Nash Spec. "8"	$10
Buick Master	$12	Nash Adv. "8"	$12
Chrysler Sm.	$8	Oldsmobile	$10
Durant Sm.	$8	Oakland	$12
DeSoto	$8	Pontiac '26-'30	$8
Studeb'r "Pres."	$12	Pontiac '31-'32	$10
Hudson	$12	Plymouth	$8
Hupmobile	$12	Studebaker	$10
Cadillac	$16.50	Packard	$16.50
Nash Lt. "6" '26-'29	$8	Whippet	$8
		Willys-Knight	$12

And Others as Low.
OFFICIAL AAA BRAKE SERVICE
Leach's AUTO BRAKE SERVICE CO.
427 K St. N.W.
Georgetown Branch
3360 M St. N.W.

Window Shades Made and installed as low as 75c. KLEEBLATT, 11th and H ne.; Linc. 0879.

BUSINESS OPPORTUNITIES 29
Post Classified Ads.—National 4200.

BARBER SHOP FOR SALE (2 chairs), immediately; $250 cash; good business. Cheap rent. 1010 Eye st. nw.

OARDING HOUSE on 16th, near Scott Circle, 13 rooms, 3 baths; income over $600. Price, $1,500; terms. S. WINFIELD, 900 12th St. N.W., NA. 9654.

CORNER DISTRICT GROCERY STORE AND MEAT MARKET; choice location, NW. section; modern fixtures; averages $600 weekly; priced to sell. For appointment, Col. 1967.

RESTAURANT-CAFETERIA — Now closed on account of illness; very good equipment; averaged $56 daily business for the past 2 years; rent, $75; price, $1,250. R. M. DeSHAZO, 1123 14th st. nw.

SUBURBAN property; large house; would convert into seven splendid apartments; about 2 acres of land ready for development now; gas, elec., trolley and bus. This property can be bought at a price which looks like a safe investment Box 125, Washington Post.

REAL ESTATE LOANS 33
Post Classified Ads.—National 4200.

MONEY TO LOAN ON FIRST MORTGAGE SECURITIES
A. C. HOUGHTON & CO. (Realtors.)
1516 H St. N.W. DIST. 7536.

MONEY TO LOAN.
Money for 1st trust D. C. mortgages. No delays. 6% interest. No charge unless loan is made. Submit full particulars.
H. R. HOWENSTEIN CO.
1315 H St. N.W. DIst. 0908

NSTRUCTION 36
Post Classified Ads.—National 4200.

BEAUTY CULTURE — Mabelle Honour School South's original, largest, finest school; new day, eve. classes forming 818 14th st. nw. and 1325 N H ave

EARN SUCCESS with secretarial training. Poteet's Business College, 14th and Eye sts. nw.; NAt. 4717

LEARN mechanical dentistry; week's free trial to beginners. National School Mechanical Dentistry, 1301 G nw.; NA.4092.

NOTICE—You can make much more money if you complete a Boyd Business Course. Beginner's and Review Courses in shorthand, typing, bookkeeping, calculating machines. Boyd has 10-20 openings daily. You learn much faster if you attend Boyd's.

PREPARE for pleasant switchboard position; we teach you in 1 wk.; complete course only $10. Apply 226, Bond Bldg.

WHY take forever to learn shorthand when you can master Byrne Simplified in 2-4 months. Evening class begins July 17. BULLETIN FREE. BYRNE SHORTHAND INSTITUTE 1340 N. Y. ave. nw.

JUNIOR PATENT EXAM.
SALARY, $2,000.
CARD PUNCH MACHINES,
CALCULATING MACHINES, STEN. & TYP.
FILE CLERK EXAM.
Sten. & Typ. course to Aug. 1. Special $5. SPECIAL course. The Civil Service Preparatory School, L. Adolph Richards, M. A., M. S., Prin., 529 12th st. nw. ME. 6337.

CALCULATING MACHINE
SPECIAL COURSES ON
COMPTOMETER, MONROE,
And BURROUGHS. BEGIN TODAY a special course, $5 complete. SPECIAL FOR COMING EXAMS. in SHORTHAND AND TYPEWRITING. The Civil Service Preparatory School, L. Adolph Richards, M. A., M. S., Prin., 529 12th st. nw. ME. 6337.

BEAUTY CULTURE 37
Post Classified Ads.—National 4200.

BEAUTY CULTURE—Complete courses in all phases. 1363 Conn. ave. No. 9131.

MISCELLANEOUS for SALE 45
Post Classified Ads.—National 4200.

AT PRIVATE SALE, DECKER BROS. Grand. Genuine Decker, large size, $1,875 parlor grand. Magnificent tone and action. Now in residence music room, but suitable also for school, lodge, club or church. Must sell at once. Will accept $155 cash, or $165 at $10 monthly from responsible buyer. Can be seen any evening after 6. Phone District 6546 during the day for appointment and ask for Mr. Offenbocker.

BABY GRAND—A well-built piano you'll like. The case is a modern straight-line style that will match any furniture. The finish is a beautiful mahogany blend. Used, but for only a few weeks. In every respect it is exactly as if new. The price is considerably reduced—now $295. Pay $5 down, balance $2 weekly. Homer L. Kitt Co., 1330 G st.

DELICATESSEN store set-up (complete, electrically refrigerated); beer coolers, 5 large metal ice chests, ice crushers, 2 large elec. mixers; power cider press, Monel metal barbecue machine. Edgar Baum, Inc., 914 E st. nw.

KELVINATOR, 4½ cubic feet, porcelain interior; guar.; installed; $69.50. 2030 14th st. nw. DE. 1611.

MODEL airplane supplies; complete stock of Balsa, tissue, wire, &c. National Aviation Supply, 1807 14th st. nw.

OFFICE FURNITURE—A large assortment of used pieces at low prices. H. Baum & Son, 616 E st. nw.

OFFICE FURNITURE, used; Govt. surplus and seconds; lowest prices. Commercial Office Furn. Co., 430 8th nw. ME. 7742.

PIANO—A beautiful little studio-size upright with a full keyboard. A repossessed instrument that looks and performs like a new piano. Any one may buy it by assuming the unpaid notes of $2 weekly. The total balance is $174. Homer L. Kitt Co., 1330 G st.

SEWING MACHINE—Singer, portable, electric; perfect condition; guaranteed; will sacrifice, $25. 2412 18th st. nw. COl. 3245.

STIEFF PIANO—Upright; mahogany; in good condition; latest style; $50. WI. 3249.

STOVES—Used gas stoves, plates and coal ranges for sale; all kinds. New Phila. Junk Co., 1436 H st. ne. LI. 10311.

STUDIO COUCH—Rome de luxe construction; originally $47.50; close out, $27.50 (1 rust, 1 green). Ideal Bedding Co., 622 E st. nw.

TYPEWRITERS—Guaranteed like new; low prices; terms; we rent, repair, exchange. Standard Typewriter Co., 723 10th nw.

TYPEWRITERS—All makes for sale; rental and repairs; open eves. American Typewriter Co., 1431 E Cap. st. LI. 0082.

TYPEWRITERS—Reconditioned portables and standards; all makes; excellent rental machines; lowest rates. Typewriter Sales & Service Co., 811 Seventeenth st. nw. NAt. 5666.

WALL PAPER—Special room lots, $1.25; sufficient for ceiling, side walls, border; room, 10x14x8; wide selection. Walter Morgan Co., Inc., 421 10th nw.; NA. 7888.

WESTINGHOUSE REFRIGERATORS.
RUDOLPH & WEST.
1332 New York ave. nw. NAt. 4870.

GAS RANGES 3 real bargains in large size 6-burner, double oven stoves. Capital, 1524 L nw. NA. 8905.

G. E. ELECTRIC REFRIGERATORS.
Matchless mechanism combined with stream-lined beauty.
Down payment as low as $7.00 on Monitor Tops.
NATIONAL ELECTRICAL SUPPLY CO.
1328-30 New York Ave. NW. NA. 6800.

G. E. FLAT TOPS
The newest creation of G. E.; beautifully styled in skyscraper design . . . down payments as low as $6.00 . . . See them today.
NATIONAL ELECTRICAL SUPPLY CO.
1328-30 New York Ave. NW. NA. 6800.

WANTED—TO BUY 49
Post Classified Ads.—National 4200.

ALL KINDS of furniture, bric-a-brac, vases and china wanted; will pay highest cash prices. Call NAtional 1796.

ANTIQUE JEWELRY, watches, diamonds, coins, gold teeth, silver, mus. inst.; full prices. Schiller's, 444 9th st., cor E nw

BEST PRICES paid for desirable furniture; also store fixtures; stocks of merchandise. Phone DI. 8112 Prompt attention.

BOOKS—All kinds, stamps, magazines, autographs; highest prices paid. Pearlman's, 933 G nw No branches. Met. 5415.

CASH for gold watches, diamonds, jewelry, antiques, silver. Tendler's Pawnbrokers' Sales Co., 913 D st nw.

FURNITURE, household goods, bric-a-brac bought for cash and removed at once. Call Charles, National 4809.

FURNITURE—Household and office furniture wanted at once. Highest cash prices. Call A. Margolis Furniture Co., ME. 9533.

FURNITURE, household goods of all kinds. We pay highest prices. Don't sell until you call North 6040. Prompt service.

GOLD OR PLATINUM JEWELRY AND SILVERWARE AND GOLD TEETH; ANY CONDITION. WE HAVE U. S. GOVT. LICENSE TO BUY GOLD AND PAY CASH. A. KAHN INC., 42 YEARS AT 935 F ST. NW.

OLD GOLD, antique jewelry, rings, watches, gold teeth, coins, silver, music inst.; top prices. Milsam's, 436 9th st. nw.

OLD GOLD, silver, platinum, diamonds bought by oldest estab. Wash. dealers. Louis Abrahams, 711 G st. nw.

OLD GOLD, SILVER WATCHES, DIAMONDS
Discarded jewelry, gold teeth U. S. Government license to buy and sell. FULL CASH PRICE PAID.
SELINGER'S, 818 F St. N.W.

ROOMS—FURNISHED 50
Post Classified Ads.—National 4200.

ARIZONA HOTEL—310 C st. nw., 1 block off Pa ave. Neatly furnished rooms; lobby; 3 baths on each floor; shower baths; continuous hot water; $3.50 week up; transients, 75c to $1.

ATTRACTIVELY furnished room; private bath, with shower; in apt. at Cathedral and Conn. aves.; cafe in bldg.; gentleman only; refs. Phone ADams 8124.

B ST. SE., 1320—2 attractively furn. l. h. k. rooms, with porch; complete; gas, elec. included; $30. LI. 4402.

BEAUTIFUL private home in residential section; room and priv. bath; gentleman in office; references. COl. 0065.

BELMONT ST. NW., 1301—Apt. 101, Room in 1st-fl. apt.; southern exp.; near entrance; unlim. phone. Col. 6718.

BELMONT RD. NW., 1808—Nicely furn. large and small rooms; twin beds; convenient to car line. ADams 7329.

CALVERT ST. NW., 2311—Opp. Shoreham Hotel. Attractive rm., porch; phone, shower bath; well-appointed home.

CHAPIN ST. NW., 1431—Large corner room, nicely furn.; detached house; all conveniences; gentleman.

CHEVY CHASE, D. C.—Large, attractive front corner room; 4 windows; private bath; $25; gentleman; refs. CL. 7899.

CHEVY CHASE—3718 Jenifer st., ½ sq. Conn. ave. Front rm., priv. b.; twin beds.

COLUMBIA RD., 1830—1 large rm. suit. 2, kitchen; $6.50. Also bright, airy English basement bedroom, $2.50. CO. 6948.

COLUMBIA RD., 1834—Single rms., $3; dou., $4; all outside; 4 baths; c. h. w.; maid ser.; hall rm., $2.50; men. Ad. 10213.

DOWNTOWN—1111 11th st. nw. Single or double rms.; cont. h. w.; $3 wk. up.

DOWNTOWN—1125 14th nw. Large rm., next to bath; reasonable; sm. rm., $3.

EAST CAPITOL ST., 904—Nice room; 3 wind.; next bath, shower; cont. h. w., unlim. phone; reas.; gentleman or lady.

EAST CAPITOL ST., 314, Apt. 52—3 rms., so., north; splendid air and view; to bether or sep.; next ba; c.h.w.; l.h.k. LI. 7280.

EYE ST. NW., 919—Nicely furn. front parlor room, running water, reas; also single rooms, $3 wk.

EVERETT HOTEL, 1730 H st. nw.—Rates, $1.00, $1.25, $1.50—Special weekly rates and for tourists and groups—Every room hot and cold running water and telephone—Tub and shower bath privileges—Location 2 blocks from White House—4 blocks shopping and theaters Center of Gov't offices.

ROOMS—FURNISHED 50
Post Classified Ads.—National 4200.
(Continued.)

EYE ST. NW., 12—Large front rm. suitable for 2 or 3; also 2-rm. apt.; near G. P. O.

FRANKLIN ST. NE., 25—Nicely furn. rm., adj. glassed-in porch; next bath; ½ blk. North Capitol cars; garage; reasonable.

GORDON HOTEL—916 16th st. nw. Double rooms, with bath, $12 weekly up; double rooms, without bath, $8 and $9 weekly; single rooms, $5 up; 24-hour elevator and switchboard service.

MONROE ST. NW., 1423—Large, airy front l. h. k. room; open porch; completely furn.; reasonable.

MONROE ST. NW., 1870.—Large cool room, well furnished, overlooking park; convenient to transportation; reasonable.

N ST. NW., 1446—Very large, neatly furnished room, semiprivate bath; phone service; a.m.i.; $4 wk.; walking distance.

NEAR ROCK CREEK PARK—Single sec. floor; large window; good closet; c. h. w.; reasonable. COl. 9770-J.

NEWTON NW., 1625—Large, cool room, 3 windows; owner's home; gentlemen; $15.

O ST. NW., 2117—Newly dec. single, double rms.; twin beds; clean and cool.

O ST. NW., 1213—Large 2d fl. front room, kitchenette, $6.50 wk., 3d fl.; l. h. k.; $5.50 wk.; single $3 wk.; settled adults; no radios.

ONTARIO RD., 2510 — Basement furn. room; also large front housekeeping room; semibath; adults. Col. 4675.

ONTARIO PL. NW., 1818—Attrac. front room, 3 wind.; private bath; also single rm., adj. shower, elec. fan; reas.

PORTLAND—1129 Vermont ave. Specially adapted for summer residence; high ceilings, big windows, cross-ventilation; marble corridors; huge rooms make it COOL and comfortable; maid service; now $7 week single; 2 rooms, bath, en suite, $75 month.

R ST. NW., 1845—One block Conn. ave.; cool, comfortably furnished rooms, with private or semiprivate baths; excellent location.

VERMONT AVE. NW., 1223 (Apt. 73)—Nr. Thomas Cir.; walk dis. downt. ME. 4055.

"WALK TO WORK." Maid service; clean, cool, quiet, homelike; $7 wk. up. Portland, 1129 Vermont ave.; DI. 8676. Burton and Columbia, 2120-2125 G st. nw.; WE. 0897.

THIRD ST. NW., 704—All outside; nicely fur. l. h. k. rooms; gas, elec., maid service and elev.; also unfurnished room.

11TH ST. NW., 1219—Attractive, clean double or single rooms; $3, $4, $5 wk.

12TH ST. SE., 406—Light housekeeping room; completely furnished.

13TH ST. NW., 1103—Cool front l. h. k. basement rm., $6; also large, newly dec., l. h. k. rms., $5.50-$6.50.

14TH ST. NW., 2804—Apt. 25; large, airy room; single or double; $5-$6 week.

19TH ST. NW., 1725—Ladies; beautifully furn. outside room; twin beds; to share with congenial employed lady. Dec. 1922.

17TH ST. NW., 1230—Large, airy room, newly furn.; twin beds; adjoining bath; all conv.; gentlemen preferred.

1703 R. I. AVE. NW.—Gentleman; delightfully large, airy room; well furnished; private bath, with shower; continuous hot water; plenty of linen; another room without bath; single or double.

MERRILL MANSIONS,
1361 Fairmont st. nw. Beau. furn. bed-living rm., kitchenette, priv. bath, dressing closet and hall; $35 mo. Also attrac. sleeping rms., $5-$7 week.

HOTEL INN 608 9th. $1-$1.50-$2 per day; $5-$10 wkly.

Furnished or Unfurnished 51
Post Classified Ads.—National 4200.

F ST. NE., 508—Two rooms for light housekeeping.

ROOMS—UNFURNISHED 52
Post Classified Ads.—National 4200.

12TH ST. SE., 338 (near Lincoln Park)—2 large front rooms, next bath, $20 per mo., for housekeeping.

ROOMS and BOARD 54
Post Classified Ads.—National 4200.

ATTENTION! 1328 Park rd nw. (off 14th). Why not get the best at Moore's for less money? Regardless of place or price. Food and service unequaled. Beautifully furn. single, double rooms; parking space; free garage. Col. 7956.

BELMONT RD. NW., 1807—Large front room, 3 big windows; a. m. i.; comfortably furn.; home cooking; reduced rates. Col. 5381.

C ST. NE., 123—2 comfortable 2d fl. rooms, $3-$3.50; cont. h. w.; excellent meals if desired; convenient location.

CATHEDRAL AVE., 2144—Near Wardman Park, Woodley rd., Conn. ave. Large room; overlooking Rock Creek Park; delicious meals.

CRITTENDEN ST. NW., 1237—Lovely rm., inclosed porch; twin beds if desired; large porches; excellent meals; reas. GE. 7722.

FRENCH family offers excellent double room; twin beds; board; also single; semiprivate bath; $35 each. POt. 0458.

K ST. NW., 1733—Vacancies, $28-$40 mo.; table board, $5 wk.; also meal tickets.

MASS AVE. NW., 1776—A distinctive home for young people in an unsurpassed location. Excellent meals. Reasonable.

N ST. NW., 1622—Attrac. furn. rm.; for 2 or 3; good meals; congenial surroundings.

RHODE ISLAND AVE. NW., 1467 (15th st.)—Nicely furn. breezy front rms., semipriv. bath; next bath; lovely home; walking distance; $30-$35. NO. 9509.

VERMONT AVE. NW., 1326—Attrac. single rms.; excellent home cooking; $25, $35.

4TH ST. NE., 516—Nicely furn., 2 front rooms; employed ladies; board if desired; $6.50 per week. LI. 4667-W.

13TH ST. NW., 2903—For 1 or 2 people; private Southern fam.; reas. Col. 1452.

FOUNTAIN COURT
Residential summer club for ladies and gentlemen; spacious rooms, excellent meals; extensive, beautiful grounds; cool, quiet; stone gateway at entrance. 3640 16th st., 15 minutes north White House. CO. 0294.

HITCHCOCK HOUSE
Choice vacancy in home of distinction. 1761 Massachusetts ave. nw.

ROOMS—Meals for Children 55
Post Classified Ads.—National 4200.

COUNTRY HOME for children; under care of physician and nurse. Mrs. Fred Horsley, Arrington, Va., Nelson County.

SANITARIUMS 59
Post Classified Ads.—National 4200.

REST CURE home near mountains in Virginia, two miles from Bluemont. Convalescent, invalid and elderly patients. Bed patients a specialty. (Private home of trained nurse). Washington Post Box 127.

MOVING and STORAGE 64
Post Classified Ads.—National 4200.

TO BOOST our moving service, special prices now. Hutchison Bros., WE. 2500.

APARTMENTS—Furnished 65
Post Classified Ads.—National 4200.

BURTON—2120 G st. nw. 1 or more bedrms., kitchen; maid service; adjoins Geo Wash. Univ. and Grant School; "walk to work;" new management; $9-$12 week

CALIFORNIA ST. NW., 1830, apt. 22—2 rooms, kitchen, bath, porch; completely furn.; radio, linens, dishes, &c.; till Nov. 1; immediate possession; delightfully cool; reference required; $50; call after 7 p. m.

COLUMBIA RD. NW., 2005—1 room and kitchen; attractively furnished; reas.

CONN AVE. NW., 4707—Large, attractive living room, bedrm., dinette, kitchen; front porch; beautifully furn. Em. 6800.

CONN. AVE. NW., 2900—South Cathedral Mansions; 2 rooms, kitchen and bath; furnished; $65.
H. G. SMITHY CO.
811 15th St. NW. NAt. 5904.

CRESCENT PL. NW., 1661—UNUSUALLY large, airy rooms; beautifully furnished bedroom, living room, dining room, breakfast nook, kitchen, bath; sublet to responsible adults; $100 monthly. Potomac 6296, or Mr. Shoemaker, Nat. 8080.

APARTMENTS—Furnished 65
Post Classified Ads.—National 4200.
(Continued.)

CONN AVE., 2901 (No. 409)—2 rooms, kitchen, dinette, bath; beautifully furn.; $75. Long or short lease.

FAIRMONT ST. NW., 1400—1 room, kitchen, bath, balcony, large closet, finely furn., $45. Resident manager, Col. 0336.

KALORAMA RD. NW.—3 rooms, sleeping porch, 2d floor; meal service in cool basement patio incl. Reas. Ad. 0202.

MASS. AVE. NW., 200—The Lindbergh; 1 room, kitchen and bath, completely furnished, $48 up; 2 rooms, kitchen and bath, completely furnished, $65; electrical refrigeration on house current; elevators, switchboard; garage if desired. Call manager, MEt. 3928.
H. G. SMITHY CO.
811 15th St. NW. NAt. 5904.

NEWTON ST. NW., 1724—3 rooms, kitchen, bath, rear porch, $50; gas, elec. included.

NO. CAROLINA AVE. SE., 926—3 large rms.; 2d floor; private bath; screened porch; modern; $45; adults.

PA. AVE. NW., 1923—1 room, kitchenette and bath; a. m. i.; $35 mo. NA. 8646.

9TH ST. NW., 7123—Bright, airy, 2 rooms, kitchen and private shower bath; semidetached home; gas, elec.; unlimited phone; refrigerator; adults preferred. GEorgia 4319.

12TH ST. NW., 1210—1 room; Murphy bed; dinette, kitchen and bath; reas.; references. Apply resident manager.

13TH ST. NW., 3114—Desirable 2-room apt., attractive kitchen, private bath, electric refrigeration; janitor service; electricity, gas.

13TH ST. NW., 3525—1st fl. apt.; attractive bed-living rm., dressing rm., large kit.; Frigd.; rear porch; reas. AD. 3909-W.

PORTLAND—1129 VERMONT AVE.
3 rooms, bath, hall; cool; $75.

2215 WASHINGTON CIRCLE—1st fl.; corner; 2 rms., k., b., laundry; elec. equip.; $10 per week. W. 1320.

LONDON HALL,
1133 13TH ST. NW.
All outside apts.; large, attractive, newly furnished; bed-living room, kitchenette, bath; Murphy beds; large dressing closets; Frigidaire on house current; homelike atmosphere; $45 month up. NAt. 9010.

George Washington Inn
APARTMENT HOTEL
On cool Capitol Hill; 1 blk. Congressional Library; Completely furn. apts by week or month. Summer rates. Linc. 0400.

Francis Scott Key, Apt. Hotel
20th and F sts. nw. 1 room, kitch., bath; completely furn.; linens, silver; Frigidaire; day, week, month. NAtional 5425.

A CAR AND GUIDE FREE
Furn. and Unfurnished Apts. and Houses
DISTRICT RENTAL BUREAU
927 15th St N.W., Room 306. NA. 8717.

Furnished or Unfurnished 66
Post Classified Ads.—National 4200.

HARVARD HALL, 1650 Harvard st. nw. Desirable 5-room apt. with 3 exposures; rent reas. Call Em. 9094.

RAVENEL—1610 16th st. nw. 1, 2 and 3 rooms, kitchen and bath; $38 to $100.

WISCONSIN AVE. NW., 3218—Unusually beautiful apt., including sun parlor, cedar closet, electric refrig. and shower bath; furn. if desired; reasonable.

APARTMENTS • HOUSES.
FURNISHED. UNFURNISHED
ACME RENTAL SERVICE. CL. 5003.

CHOICE N.W. APTS., $30 UP.
Large Selection, 1 to 5 rooms.
Baskin & Co., 1424 K St. N.W. NA. 5437.

APARTMENT RENTAL BUREAU.
Apartments Every Price and Location.
FREE CAR SERVICE.
918 18th St. N.W. Nat. 0470.

APARTMENTS—Unfurnished 67
Post Classified Ads.—National 4200.

A ST. NE., 516—The Arundel, Apt. 302. 3 rooms, kitchen and bath, $52.50. Electric refrigeration.
WASHINGTON LOAN & TRUST CO.
Real Estate Dept.
9th and F Sts. N.W. NA. 3440.

BUTTERNUT ST. NW., 801—Near Walter Reed Hospital. Five rooms, bath and porch, $55; refrigeration on house current. Resident Manager.
WM. H. SAUNDERS CO., INC.
1519 K st. nw. DIst. 1015.

COLUMBIA RD. NW., 1438—Very desirable apartments, all newly decorated; Electrolux refrigeration on house meter; gas included in rental; 2 rooms, kitchen and bath, $42.50 to $47.50; 3 rooms, kitchen and bath, $57.50.
H. L. RUST CO.
1001 15th St. NW. NAt. 8100.

CONN. AVE. NW., 5435—2 rooms, kitchen, bath; electric refrig. on house current; $50. See resident manager.

EMERSON ST. NW., 400—Nice 3 or 4 room apt., 2d floor; corner house; gas, elec. and Frigidaire incl.; employed couple desired; reas.

GEORGIA AVE. NW., 7319—Apt., 2d floor; 4 rms., kitchen and bath; $45; heat furnished. Phone GEorgia 0534.

IRVING ST. NW. (corner of 16th st.)—The Kenesaw. Every modern convenience. All large, cool, outside rooms. 5 and 6 rooms, kitchen and bath, $100 to $112. Resident Mgr., CO. 0712.

MINTWOOD PL. NW., 1843—The Mintwood; 1 room, recep. hall, bath, $27.50; 3 rooms, rec. hall, kitchen and bath, corner apt., 2 exposures, free refrigeration, $47.50.
WALTER A. BROWN.
1400 H St. NW. NAtl. 1652.

NEWTON ST. NW., 1495—Near 14th st.; close to stores, theaters, car and bus lines; 1 room and bath, $22.50; also 4 rooms, bath and porch, $45.

PARK ROAD NW. 1457 (The Parkade)—Living room, two bedrooms, hall, kitchen and bath; southern exposure; elevator; refrigeration incl.; $85. Also one room, bath and dressing room, $27.50. Call ADams 0289.

PENN. AVE. NW., 2112—2 rooms, kitchenette and bath, $32.50; 3 rooms, kitchenette and bath, $37.50; h.-w. h., janitor service. Apply Shannon & Luchs Co.

QUARRY RD., 2714—The Rexton, near Columbia rd. One room, dining alcove, kitchen ad bath, $37.50; refrigeration included. Resident Manager.
SHANNON & LUCHS CO.,
1505 H st. nw. NAt. 2345.

R ST. NW., 1635—5 rooms, kitchen, bath; Frigidaire; exceptional value.

WISCONSIN AVE., 3010—Overlooking National Cathedral. Modern building; free Frigidaire, with large new cabinet; elevator; 2 large rooms, kitchen and bath, large closet, furnished dinette, $52.50. Apt. in excellent condition. Res. Mgr., Apt. 102. Open evenings.
J. C. WEEDON CO.
1727 K St. N.W. MEt. 3011.

APARTMENTS—Unfurnished 67
Post Classified Ads.—National 4200.
(Continued.)

WYOMING AVE. NW., 1811—2, 3, 4, 5 rooms, reception hall, kitchen, bath and porch; refrigeration free; $42.50 to $65.

10TH ST. NE., 2520—2 bedrooms, living room, kitchen, dining alcove and bath, $49.50. Frigidaire on house current.
EDWARD M. WILLIS.
1405 K St. N.W. NAtl. 7479.

10TH ST. NE., 2504—One room, Murphy bed, kitchen, dining alcove and bath, $39. Frigidaire on house current.
EDWARD M. WILLIS.
1405 K St. NW. NAtl. 7479.

10TH ST. NE., 2504—Two rooms, kitchen, dining alcove and bath, $46. Frigidaire on house current.
EDWARD M. WILLIS.
1405 K St. NW. NAtl. 7479.

19TH St. NW., 900—1 room, kitchen and bath, $34.50; refrigeration included; 2 elevators, switchboard; furnished if desired. Resident manager.
SHANNON & LUCHS CO.
1505 H St. NW. NAt. 2345.

19TH ST. NW., 2110—Near school; front apt. of 3 rooms, kitchen, bath, $49.50. Frigidaire on house current.
LINKINS CO., 1733 De Sales St.

19TH ST. NW., 1909—At Florida ave. Apartments of 2 and 3 rooms, kitchen and bath, $47.50 to $55; electric refrigeration without charge; elevator service. Resident Manager, North 6153-W.
THOS. J. FISHER & CO., INC.
738 15th st. Dist. 6830.

3117 GEORGIA AVE. N.W.
3 rooms & bath, h.-w. h. Elec. .. $27.50
GEORGE F. HANE, INC.
1422 "F" st. nw. Nat'l 3964.

APARTMENTS—Furnished and unfurnished, 1321 Conn. ave. DE. 3600. RANDALL HAGNER CO., INC.

BARGAINS—$42.50, 3 rms., kit. and bath; $50, 4 rms., kit. and bath. Large rms. Phone NAtl. 1512; Eves., ADams 8555.

CONSULT us about apartments. American Security & Trust Co., Real Estate Dept., 15th st. and Pa. ave nw.; NA. 4815.

THE PRINCETON, 2215 14th st. nw.—2 rooms, bath and porch, southern exposure, newly dec., $30. See janitor.

TAKOMA PARK—3 rooms, kitchen, bath, screened porch; large closets, private entrance; $35. Phone GEorgia 1075.

424 11TH ST. N.E.
Second floor, 3 rooms, kitchen, bath and porch $40.00

THE PRESIDENTIAL
1026 16TH ST. N.W.
Apartments consisting of from 3 to 5 rooms, kitchen, reception hall and 2 baths. Here is an ideal home on beautiful 16th st., smartly located to give you quick access to your office, a few minutes from everywhere, near shops and theaters. Phone ME. 2537.

THE MARCHETA
1121 NEW HAMPSHIRE AVE. NW.
Unfurnished apartments consisting of one large room, kitchen, bath, dining alcove and Murphy bed; $37.50 up. Resident Manager WEst 0780.

THE FLAGLER
736 22D ST. N.W.
Apartments of one and two rooms, kitchen, dinette and bath; Frigidaire on house current; conveniently located to all Government Depts. Phone WEst 0692.

THE MUNSEY TRUST CO.
NATIONAL 8080.

2138 CALIFORNIA ST. N.W.
Exclusive Residential Location.
One block west of Connecticut ave.
1 room and bath.........$35.00
4 rooms and bath.........60.00
5 rooms and bath.........70.00
Free Electric Refrigeration.
Resident Manager.

1818 KALORAMA ROAD N.W.
Five large, outside rooms and bath; like new; in fireproof bldg. Only $55, including refrigeration.
3 rooms and bath.........$42.50

CLARION APT.
1495 Newton st. nw.
Located convenient to car and bus lines, market, theaters and stores.
1 room and bath.........$22.50
4 rooms, bath, porch.........45.00

WALTON APT.
1416 R st. nw.
Within walking distance of downtown.
3 rooms, bath, porch.........$40.00
4 rooms, bath, porch.........45.00

A. S. GARDINER
1510 K St. N.W. NA. 0334

All apartments are well located, in excellent condition, reasonably priced, and have ELECTRIC REFRIGERATION

The Madrid
2300 18th St. N.W.
4 rooms, kitchen and bath
$45.00 and $55.00

The Lehigh
2605 Adams Mill Rd. N.W.
2 rooms, kitchen and bath
$45.00 and $52.50

1809 Belmont Rd. N.W.
2 rooms, kitchen and bath
$42.50
3 rooms, kitchen and bath
$57.50

NATIONAL MORTGAGE & INV. CORP.
1004 Vermont Ave. NA. 5833.

Weaver Management Assures Satisfaction

2400 SIXTEENTH ST.
—where you have all a smart town house can offer . . . except investment and maintenance.
1 room and bath $40.00
2 rooms and bath $80.00
3 rooms and bath $150.00
5 rooms, kitchen, bath and porch $250.00

SEDGWICK GARDENS
3726 Connecticut Ave.
3 rooms, kitchen, bath, porch $65.00
2 rooms, kitchen, dinette, bath and porch $75.00

ALTO TOWERS
3206 Wisconsin Ave. N.W.
1 room, kitchen, dinette, bath $42.50
2 rooms, kitchen, bath, dinette and porch $62.50
Electric Refrigeration.

CHANCELLOR
214 Massachusetts Ave. N.E.
Near Capitol; refrigeration; 24-hour switchboard and elevator
1 room and bath $27.50
1 room, kitchen and bath $40.00
3 rooms, kitchen and bath $59.50

1728 CONNECTICUT AVE.
2 rooms, kitchen and bath $45.00
Electric Refrigeration

8511 GEORGIA AVE.
2 rooms, kitchen, bath $40.00

2812 CONN. AVE. N.W.
4 rooms, kitchen, bath and porch $75.00
Electric Refrigeration

1640 KALORAMA ROAD
2 rooms, kitchen and bath $35.00
3 rooms, kitchen and bath $40.00

POTOMAC PARK
21st and C Sts. N.W.
Overlooking Lincoln Memorial and new bridge; 24-hour elevator and switchboard; refrigeration.
2 rooms, kit. and bath $52.50

THE CONARD
1228 Eye St. N.W.
Modern 11-Story Downtown Apartment, Overlooking Beautiful Franklin Park Refrigeration; 24-hour elevator and switchboard
1 room, kitchen and bath $32.50
Resident Manager NA 9070

THE FAIRFAX
1200 E. Capitol St.
4 rooms, kitchen, bath $47.50

Washington Building WEAVER BROS INC. REALTORS District 9486

APARTMENTS—Unfurnished 67
Post Classified Ads.—National 4200.
(Continued.)

THE HOLMES
3020 Dent Place N.W.
4 rooms, kitchen and bath.....$35.00

2001 16TH ST. N.W.
3 rooms, kitchen and bath.....$75.00

THE MONTANA
1726 M St. N.W.
4 rooms, kitchen and bath.....$67.50

CAMBRIA-MAJESTIC
1324-26 Euclid St. N.W.
2 rooms, kitchen and bath.....$38.50
4 rooms, kitchen and bath.....$45.50

THE ALBEMARLE
Two rooms, kitchen and bath; electric refrigeration on house current; day and night elevator service; $42.50. Resident Manager, Decatur 2931.

1717 COLUMBIA ROAD
Attractive apt. of 1 room and bath, with grill, $30; 2 rooms, kitchen and bath (front), $50. Electric refrigeration.
MANAGER IN APT. 101.
LINKINS CO.
1733 DeSales St. N.W., DIst. 3522.

1423 HARVARD ST. N.W.
Delightful 4 and 5 rooms, bath; front; all outside; reasonable; G. E. refrigerator.

2225 N ST. N.W.
$35
Two good-sized rooms, kitchen and bath; two closets, hall, electric refrigeration; newly decorated; adjoins Rock Creek Park in the rear. Resident manager, Apt. 101, or phone Dist. 8141.
HENRY J. ROBB, INC.
1024 Vermont Ave.

NEW AMSTERDAM APTS.,
2701 14TH ST. N.W.
Apt. 711—$42.50. High and cool. Living room with ample closets and full-size rollaway bed; dinette for 4 with corner china cabinet and ample kitchen with large sink and free Frigidaire. Modern bath, tub shower and door mirror. Lovely condition.

NEW AMSTERDAM APTS.
2701 14TH ST. N.W.
Apt. 214—$45. 2 large rooms with closet in bedroom, full kitchen, ample cupboards and free refrigeration; dinette for 6 chairs, corner china cabinet; modern bath with shower and full-length mirror. Delivered in new condition.

GET OUR for rent list of apartments and modern homes; reasonably priced. John F. Donohoe & Sons, 314 Pa. ave. se.

CONSULT US ABOUT APARTMENTS.
BOSS & PHELPS
1417 K St. N.W. NAt. 9300.

Newly Decorated Apts.
1201 M ST. N.W.
Apt. 6—Front apt.; 5 large outside rooms and bath.........$60.00

1207 M ST. N.W.
Non-Housekeeping Apt.
Four large outside rooms and bath, adults.........$45.00

1322 12TH ST. N.W.
Apt. 4—6 large outside rooms and bath.........$40.00

1418 GIRARD ST. N.W.
Two rms., recep. hall, kitch., bath; free refrig.; $39.50 up. Res. Mgr., Apt. 3.

TAKOMA PARK, MD.
6818 Eastern ave.; 1st-floor apt.; 5 all outside rooms and bath; front and rear porches.........$40.00
LEE D. LATIMER CO.
726 Investment Bldg. NAt. 4146.

The Queensborough
1614 17th Street N.W.
A convenient walk to business center
FREE REFRIGERATION
2 rooms, foyer, kitchen and bath $50
Furnished, $57.50
Corner apt., 2 bedrooms with connecting bath, living room, foyer, kitchen... $60
Resident Manager
DEcatur 3218

YOU—
Will enjoy the homelike comforts and convenience of this splendid 8-story building. Quiet location. Close to car and bus. Ten minutes downtown. 24-hour switchboard and elevator service. Frigidaire on house meter.
1 room, foyer, kitchen and bath, $40.
2 and 3 rooms, foyer, kitchen, tiled bath, $50 to $75
HAMPTON COURTS
2018 New Hampshire Ave. N.W.
Just Off 16th Street
Resident Mgr. POtomac 4280

You and Your Wife

—will enjoy this cool, quiet, secluded place. Fine apartment house section. Modern five-story building. 24-hour elevator. Free refrigeration.
Two Rooms, Foyer, Kitchen, Dinet and Bath, $45 to $55.
The Parkside
1702 Summit Place N.W.
Res. Mgr., Apt. 101. COL 4417.

FLATS for RENT 69
Post Classified Ads.—National 4200.

BRIGHTWOOD COURTS—5320 8th st. nw. 1 and 2 rooms, kitchen, dinette and bath, $38.50 up; elec. refrig. on house current; cross-ventilation; apts. large, cool, attractive and newly decorated; large closet space; well-kept bldg. and spacious grounds; conveniently located. The kitchen alone is worth a visit.

OFFICES for RENT 70
Post Classified Ads.—National 4200.

CHANDLER BUILDING
1427 EYE ST., in the heart of the financial district, featuring small offices with secretarial telephone service to handle calls in your absence. Also large undivided space. Low rentals.
SHANNON & LUCHS CO.
1505 H st. nw. Nat. 2345.

BUSINESS PROPERTY—Rent 72
Post Classified Ads.—National 4200.

PA. AVE. NW., 2112—Basement shop of 2 rooms, h.-w. h., janitor service, $32.50. Apply Shannon & Luchs Co.

STORES for RENT 73
Post Classified Ads.—National 4200.

1738-36 R ST. N.W.
Desirable first-floor store; reasonable rental.
BOSS & PHELPS.
1417 K St. NW. NA. 9300.

HOUSES—Rent—Furnished 74
Post Classified Ads.—National 4200.

CHEVY CHASE, MD., 4510 Ridge st.—8 rooms, comfortably furnished; 2 months from July 15. Inquire on premises or call Wisc. 3110.

CHEVY CHASE, D. C.—4205 Military rd. 8 rooms, 4 bedrms; grand piano; electric washer; elec. refrigerator, &c.; garage; yearly lease. Inquire on premises.

CLEVELAND PARK—3023 Newark st. 10-room modern house; long or short lease. Call Cleveland 8799.

LAMONT ST. NW., 1724—A spacious, cool, furn. house; available at once; 5 bedrooms, 2 sleeping porches; rent reasonable. Col. 3129.

HOUSES—Rent—Unfurnished 75
Post Classified Ads.—National 4200.

CLEVELAND PARK—3009 Ordway st. nw. 1 block off Conn. ave.; semidetached; 8 rooms, bath; h.-w. h.; garage; newly decorated; $75. CLeve. 5173.

GET OUR for rent list of modern homes and apartments, reasonably priced John F. Donohoe & Sons, 314 Pa. ave. se.

CHEVY CHASE MODERN HOMES.
6 rooms and bath to 11 rooms and 3 baths; moderate rentals; auto service for inspection. LESLIE D. MEASELL, CLeveland 4733 or CL. 3465.

CHARMING HOME—CHEVY CHASE, MD.
Spanish Architecture.
Exceptionally desirable floor plan; 8 large rooms, 2 baths, shower; spacious step-down living room, with fireplace; excellent condition; oil heat; built-in garage; large lot, with shade trees and shrubbery; available at once; $120.
DIXIE REALTY CO., NAt. 8880.

HARVARD ST. N.W.
Just Off 14th Street
Semi-detached brick in new house condition. 12 rooms (8 bedrooms), 2 baths, electricity and h.-w. h., including 2-story brick garage; rental, $100 per month.
BOSS & PHELPS
1417 K St. N.W. NA. 9300

RENTALS—OUT of TOWN 80
Post Classified Ads.—National 4200

FOR RENT or lease, furn. or unfurn. Beautiful historic "Fall Hill" colonial brick mansion, built in 1736; modern improvements, extensive grounds and view, on heights, 1½ miles west of Fredericksburg, Va.; communicate with Lynn W. Franklin, Fall Hill, Fredericksburg. Telephone 17-F-2.

SHORE—Waterfront—Rent 81
Post Classified Ads.—National 4200.

NORTH BEACH—Furn. cottage; rent wk.-ends, monthly or season; reas. Col. 9763.

$75.00 to May 1, fishing shore on Severn. Caldwell, R. F. D. 1, Annapolis.

WANTED—TO RENT 83
Post Classified Ads.—National 4200.

PERSONAL attention given to renting houses and apts. A. M. COOPER, 820 11th st. nw.; NAt. 1332.

WE SPECIALIZE IN RENTING.
List Vacancies Today. Clients Waiting.
ACME RENTAL SERVICE, CL. 5003.

Property Owners? Want Activity—Results—Service? List With
WAGGAMAN-BRAWNER REALTY CORP.
1700 Eye St. ME. 3860.

HOUSES FOR SALE 86
Post Classified Ads.—National 4200.

SHERMAN CIRCLE NW., No. 9. 6 rooms and bath; garage; a. m. i.; reasonable price. Adams 2767-M.

Dentist Opportunity
Beautiful 7-room, 2-bath home, attic; basement equipped for dentist's office; excellent new Northwest section; phone us for appt. to inspect; you will like the home and surroundings; price $10,950.
WAPLE & JAMES, INC.
1226 14th St. NW. Dist. 3346.

NEW, SEMIDETACHED BRICK.
$8,950—Conveniently located in Petworth, close to two car lines, stores and the Paul Junior High School; 6 fine rooms, TWO BATHS, front porch, large recreation room; screens, metal weather-stripping, elec. refrig.; built-in garage. Priced at less than a row house. Exchange for your old house will be considered.
SHANNON & LUCHS CO.
1505 H st. nw. NA. 2345.

CHEVY CHASE GARDENS
DETACHED BRICK
Dutch colonial center-hall home of 8 rooms (4 bed rooms), 3 baths, maid's room and built-in garage on lot with 88 feet frontage. This attractive home was built by present owner, just a few years ago and is in splendid condition. The price is about $7,000 less than original cost and terms can be arranged. For further information or appointment to inspect kindly call H. C. BISCOE, CL. 5323.

$4,500
BUNGALOW
NORTHWEST
A four-room and bath bungalow on a lot 135 feet deep, with shade trees. This house is in excellent condition and is located near one of Washington's new recreation centers. Close to transportation, stores and schools.
WM. H. SAUNDERS CO., Inc.
1519 K St. nw. Dist. 1015.

NR. CHEVY CHASE CLUB
$9,250—Easy Terms
Beautiful, detached brick home in exclusive section; 7 delightful rooms, 2 tiled baths; open fireplace; porches; h.-w. h. All in new-house condition and vacant. Close to bus, stores, schools. Phone NA. 4750 now.
McKEEVER-HARTUNG CO.
NA. 4750, Shoreham Bldg. NA. 2232.

COLORED—Rhode Island ave.; 6 rooms; a. m. i.; reasonable price and terms. Call Pot. 2949 after 5 p. m. week days.

SALE or EXCHANGE 88
Post Classified Ads.—National 4200.

REAL ESTATE SALESMEN—We own large number of detached houses, Chevy Chase, D. C., and nearby Va. and Md., all rented, in A-1 condition; trusts materially reduced; sell at bargain prices or might trade for well-located land or estate. FULTON R. GORDON, 1427 Eye st. Dist. 5231.

LOTS for SALE 89
Post Classified Ads.—National 4200.

HILLANDALE.
A Subdivision That Is Different.
1 to 5 acre sites. $400 to $800 per acre; moderately restricted. Drive out Piney Branch rd., 4½ mi. beyond D. C. (Montgomery Co.), to signs. Clear or wooded sites, high elevation, elec. to every lot. See Hillandale before you buy. We will build at surprisingly low price. Office on premises, or call Adams 3657-J.

LOTS FOR SALE
VIRGINIA HIGHLANDS.
8 lots 240x100; macadam street on both sides; excellent buy for builder; price right.
PAUL J. SMITH, 1404 M nw.; Ster. 8329.

SUBURBAN for SALE 90
Post Classified Ads.—National 4290.

ARLINGTON, VA.—Fireproof brick house; 7 rooms and bath; garage; elec., well water in house; 30 minutes from Key Bridge. Inquire Capt. Warner, 3800 K st. nw., Great Falls Canoe House.

TAKOMA PARK bargains; new 2-family home, $6,850. Morrison Agency, 2d floor, Citizens Bank, Takoma, Md. Shep. 3444.

6-ROOM house; 13 acres of ground; close to D. C. line; priced, $3,500. O. B. ZANTZINGER CO., Nat. 5371.

For Homes and Farms
F. W. HILBERT, Phone Walnut 8652.
102 Pennyman St., Leeway, Va.

FARMS—LAND for SALE 93
Post Classified Ads.—National 4200.

LARGE LISTING farms, suburban and waterfront property. R. D. Lillie, 266 Carroll St., Takoma, D. C. GE. 3300.

70 ACRES, 20 under cultivation, balance second growth; beautiful bldg. site; swift trout stream; close to hard-surface road; elec. available; Washington 19 mi. $1,100 cash. Buell Farm Agency, Herndon, Fairfax Co., Va. Off. Herndon Hotel.

$50 DOWN, 6 acres; high, level, clear land; 7½ miles from D. C.; $585. NAt. 3753.

FOR SALE—OUT of TOWN 94
Post Classified Ads.—National 4200.

SUMMER COTTAGE.
Five rooms, on Capon River, 20 miles west of Winchester, Va., 86 miles from Washington. Fine Bass fishing. One acre of ground. See, or write, Mr. A. McWilliams, Harris Hotel.

WANTED—REAL ESTATE 96
Post Classified Ads.—National 4200.

ALLOW US to assist you by listing your property in our office. Phone today. TOLEDO GUARANTY CORP., NAt. 3626.

ALL CASH FOR houses, brick or frame, white or colored. Quick settlement. E. A. GARVEY, Dist. 4509, 1126 Vt. Ave.

WANTED—GOOD HOUSES at today's prices. Give location and price. Box 224, Washington Post.

D. C. National Guard "Saves" Virginia Town

Hills and Entrances to Winchester Are Defended.

Winchester, Va., July 10 (Spl.).—Winchester, which was in the center of some of the hottest battles between the North and the South during the War Between the States, was defended today against a modern "foe" by the 260th Coast Artillery, District of Columbia National Guard.

In sharp contrast to the sanguinary battles of the sixties, the realism of which is manifest today in a score of service burial grounds which dot the countryside, the foe today was imaginary and, unlike the battles of the North-South conflict, there were no casualties.

Today's "battle" was part of the field maneuvers of the District of Columbia guardsmen who began their operations last Saturday with a defense of the terrain surrounding Shenandoah Caverns near Mount Jackson. Sunday the maneuvers were continued at Mount Jackson and yesterday similar activities were continued at Elizabeth Furnace, Shenandoah County.

"Advance" on Winchester.

After a "defense" of Front Royal and Riverton this morning, the guardsmen moved upon Winchester, carrying out carefully laid plans for their "advance" upon this city of 12,000 population. Various hills and entrances to the city were successfully defended against the "enemy" while many of the city's residents watched.

The guardsmen camped here tonight and tomorrow morning will move on to the "defense" of Charles Town, W. Va.

The outfit is motorized with 32 trucks conveying men and equipment. They have in their equipment three high-powered searchlights, antiaircraft guns and full field equipment. Two rolling kitchens supply meals and a rolling machine ship keeps the equipment in condition.

Among the Army officers accompanying the field march are Col. John O. Oehmann, commanding officer of the District National Guard; Maj. L. McD. Sylvester, senior instructor; Maj. J. R. Lusby, U. S. P. and D. officer; Maj. Sidney Morgan, inspector general, District of Columbia National Guard; Capt. C. R. Roberts, U. S. Coast Artillery; Maj. J. S. Sinclair, U. S. Coast Artillery inspector; Second Lieut. Edgar Chase, Fortress Monroe.

Twenty-five officers and 260 men are on the trip. The officers include Maj. Walter W. Burns, commanding officer; Capt. LeRoy S. Mann; adjutant; Second Lieut. A. B. C. Graves, planning and training officer; Capt. William J. Heale, commanding officer headquarters detachment and combat train; Second Lieut. Carl Cantille, supply officer; Maj. Stewart M. Grayson, commanding officer medical department detachment; Capt. S. Ross Taggart, M. C., medical officer, and Capt. John McIntyre, M. C., dental officer.

Battery A, searchlight division, has Capt. C. W. Royston, commanding, and Second Lieut. James Heizer; Battery B, 3-inch antiaircraft rifle has Capt. Rex P. Mulligan, commanding; First Lieut. Lee J. Rutz and Second Lieut. Walter C. Jordan, camp supply officer; Battery C, 3-inch antiaircraft rifle, has Capt. Perry O. Huff, commanding, and second Lieut. James E. Anglers, mess officer, and Battery E, machine guns and antiaircraft, has First Lieut. Max G. Prentice, commanding, and Second Lieut. James Votava.

Farmers to Get $50,563.

Easton, Md., July 10 (Spl.).—Talbot County farmers will receive $50,563 from the Federal Government for having reduced their wheat acreage this year, the report of Thomas B. Symons, director of the Maryland State Extension Service states. There were 27,006 acres under contract.

Transfers

Army and Navy Shifts Are Announced Here.

(Associated Press.)

Navy orders yesterday included:

COMMANDER.

Robert Rowe Thompson, Naval Academy, to U. S. S. Monaghan.

LIEUTENANT.

Wilson P. Cogswell, additional duty Bureau of Aeronautics, Navy Department.

ENSIGN.

David R. Stephan, to duty U. S. S. New Orleans.

Supply Corps.

LIEUTENANT COMMANDER.

Carlton R. Eagle, Navy Department, to Treasury Department, Washington, D. C.

Asiatic Dispatch Orders.

LIEUTENANT COMMANDERS.

Paul S. Goen, to command U. S. S. Stewart. Russell S. Berkey, to command U. S. S. Smith Thompson.

LIEUTENANTS.

Richard C. Scherer, U. S. S. Isabel, to New York, N. Y. Harold O. Cozby (M. C.), U. S. S. Asheville, to treatment Naval Hospital, Canacao, P. I.

Army orders yesterday included:

COLONELS.

Charles F. Morse, Medical Corps, Fort Benning, Ga.; Sheldon W. Anding, Infantry, San Francisco, Calif., and Alfred A. Hickock, Infantry, El Paso, Tex., to homes, await retirement. Arthur M. Shipp, Infantry, Hot Springs National Park, Ark., to retiring board for examination. Walter L. Reed, Infantry, to Washington, D. C. Arthur S. Conklin, Coast Artillery Corps, to Baltimore, Md.

LIEUTENANT COLONEL.

Daniel I. Sultan, Corps of Engineers, to Washington, D. C.

MAJORS.

John R. Hall, Medical Corps, to Omaha, Nebr. Stephen H. McGregor, ordnance department, to Washington, D. C. James C. McGovern, Philippine Scouts (Quartermaster Corps), Chicago, Ill., to home, await retirement. Tate H. Collins, Medical Corps, Fort Riley, Kan., to Hot Springs National Park, Ark., for observation and treatment. Richard K. Cole, Medical Corps, to Fort Barrancas, Fla. Wentworth H. Moss, Infantry, to Jefferson City, Fla. Clyde Pickett, Coast Artillery Corps, to Cincinnati, Ohio. Guy D. Griggs, Medical Corps, Maxwell Field, Ala., to Hot Springs National Park, Ark., for observation and treatment.

CAPTAINS.

Edmund G. West, Quartermaster Corps, Patterson Field, Ohio; John F. Hill, Infantry, Fort Lincoln, N. Dak.; John C. Seward, Infantry, Fort Francis E. Warren, Wyo.; Thomas J. Jackson, Infantry, Fort Hayes, Ohio; Emmett R. Colpin, Infantry, Washington, D. C.; Einar W. Chesman, Infantry, Fort Benjamin Harrison, Ind., and Elmer A. Curran, Infantry, Fort Washington, Md., to retiring boards for examination. Walter L. Shearman, Quartermaster Corps, Fort Hancock, N. J., and Elmer E. Hasle, jr., adjutant general's department, Fort Bliss, Tex., to home, await retirement. James E. Allen, Air Corps, to San Antonio, Tex.; Edward P. Doolen (M. C.), Quartermaster Corps, to Omaha, Nebr. William F. Hilliard, jr., Infantry, to Manchester, N. H.

FIRST LIEUTENANTS.

Russell D. Post, Field Artillery, to Fort Bragg, N. C. Donald H. Bratton, Cavalry, Fort Knox, Ky., to retiring board for examination.

TELEPHONE ORDERS ACCEPTED. CALL DISTRICT 9400

6 Values for Wednesday

Del Ray Batiste Frocks

Colorful . . . sheer . . . yet ever so practical are these cool little frocks . . . for you may tub them as often as you choose, and they'll always look spanking new! Cleverly tailored nautical styles . . . sporty sun-back models . . . more dressy types. Sizes 14 to 20 and 38 to 52.

$1.59

LAND O'COTTON, THIRD FLOOR, THE HECHT CO.

Normandy Cloth Sandals

Keep your feet cool and you're cool all over! These lightweight . . . comfy slippers of Normandy cloth are just what you want these hot days. Dainty embroidery and "porthole" eyelet trimming make them dressy enough to go with everything. In white only.

$1.85

MAIN FLOOR, SANDAL SHOP, THE HECHT CO.

Flan-L-Tex Sports Slacks

These trousers wash like a dream and retain their good looks long after you've forgotten how little they cost. Preshrunk by Sanforized method. All strain points re-inforced. Deep pockets. Belt loops, new styles, including drape models. Correct for sports or business. All sizes.

$2.95

SPORT DEPT., MAIN FLOOR, THE HECHT CO.

Sheldon Tropical Worsteds

Smartly tailored, featherweight suits, selling for much less than the usual retail price. Hold their style and shape as well as a regular suit, plus cool, comfort. Single and double breasted models in smart tans, grays and mixtures. Sizes for all.

$18.85

MEN'S SHOP, SECOND FLOOR, THE HECHT CO.

9x12 & 8x10 Fibre Rugs

The popular basket weave! Not more than two or three in the same pattern and colors! At least 10 different designs to pick from! And the lowest price of the season! Very, very seldom is such an array of colors and patterns found in a group that's priced like this. Green, Brown, Rust. These are the predominating shades.

$5.99

RUGS, SIXTH FLOOR, THE HECHT CO.

Cottons for Larger Women

Voiles and Batistes in Sizes 38 to 52

Cleverly designed frocks with slenderizing lines that suggest going places—even on warm days. For they're COOL and exceedingly smart—organdy trims or self collars; a choice of Summer prints. Plenty of the larger sizes in this group.

88c

THE HECHT CO. BASEMENT STORE